Markets

Stocks: Higher; prices move quietly. Bonds: Lower; changes narrow. Cotton: Higher; increased buying. New York stocks, 1,600,000; bonds, $3,862,000.

THE ATLANTA CONSTITUTION

For 85 Years the South's Standard Newspaper

Rain

Rain, little change in temperature. Predicted temperature extremes Tuesday 44 and 55, Wednesday, 44 and 48. Monday's were 55 and 35.

VOL. LXXXV, No. 225 — ATLANTA (2), GA., TUESDAY MORNING, MARCH 10, 1953 — ★★★★★ — Price Five Cents

RALPH

McGILL

The Korean War And Congress

Ranking Republicans and Democrats in the Congress—Knowland, George, Russell among them — have properly, and with great common sense, strongly opposed a full-scale congressional inquiry into the conduct of the Korean War.

It would indeed be the worst of folly in that it would aid and comfort the enemy and would divide and confuse the people of this country.

Senator Taft's apparent readiness to conduct an examination again points up the fact there are some in the Congress of the United States who are apparently determined to make the Congress dominant and to place the Chief Executive in a secondary position. This can happen if the President does not assert his own authority.

It must never be forgotten by the people of this country, or by the President, that the founding fathers, with a wisdom so often noted, wrote conflict and controversy into the Constitution by creating a system of checks and balances—controversy and compromise—between the Congress and the Executive office.

Members of the Congress, with ambitions of their own, will do all they can to make the White House merely a sideshow to a bigger show in the congressional tent. It is simply inconceivable that President Eisenhower, who has done so magnificent a job thus far, will much longer allow this state of affairs to continue without doing what the Constitution of the United States meant him to do—put into operation the checks and balances provided.

Korean War

General Van Fleet was, and is, a good field commander and an excellent soldier. The nation owes him a great debt of gratitude.

But, he talks too much . . . for his own good and that of the Army and the nation.

He cannot forget that on record, during the months he was in command in Korea, is the full correspondence and the repeated requests of the Chiefs of Staff for him to say what he wanted.

In his first testimony, before the House committee, General Van Fleet gave members no indication of ammunition shortages. The next day, testifying before the Senate committee, he said there had been serious shortages for 22 months and that the situation persists.

Following this Gen. Mark Clark said, from Seoul, "There was always enough ammunition whenever we needed to shoot it—in any quantity."

In a letter to the Senate Committee, Secretary of Defense Wilson said there was "sufficient ammunition in the Far East."

Cost

Our history is replete with controversies initiated by retired generals talking or writing books to justify some failure or position, and off hand, not one comes to mind that has served any useful purpose.

Certainly, as the ranking Democrat on the Armed Services Committee has said, (the former chairman, Senator Richard B. Russell who conducted the MacArthur hearings), "Congress cannot direct a war. . . . Congress cannot go into the matter of field strategy and tactics without disclosing war plans, the most secret things we have."

Our Korean war problem may be put in the traditional nutshell.

What would we gain from pushing the enemy back, at great cost, to the Yalu—where the present situation would then be recreated unless we mean to invade the vast domain of China?

Nothing.

The real enemy is Russia. How much would it cost Russia for us to throw a gigantic effort in pushing the enemy back across the Yalu?

Nothing.

We can drive the enemy back—if it is worth the cost and casualties. It isn't. Not yet, anyhow.

Diplomacy has always been a part of war, and the present situation demands a different diplomacy from any known before. Let General Van Fleet talk all he wishes—in private.

JUDGE'S RULING QUASHES PAVING CHARGE AGAINST 3 COMMISSIONERS

R. L. (Shorty) Doyal — *Jack Towns* — *I. Gloer Hailey*

Hailey, Doyal, Towns Indictment On Illegal Paving Charge Quashed

A charge of illegal paving against Fulton Commissioners I. Gloer Hailey and R. L. (Shorty) Doyal and ex-Commissioner Jack Towns was dismissed Monday.

Criminal Judge Charles G. Bruce, who heard technical arguments in the case Thursday, sustained one objection to an indictment returned by the grand jury Dec. 5.

The ruling, in effect, quashes the indictment.

Judge Bruce overruled 21 other asserted grounds for objection.

Hailey, Doyal and Towns were charged under provisions of a 1951 Plan of Improvement Law.

QUESTIONED LABOR

The indictment charged they illegally directed county labor to pave Northwest Drive and Pine Valley Road in Newton Estates, College Park.

Attorneys for Hailey, Doyal and Towns argued that the grand jury overlooked a 1952 amendment to the law that set up certain exceptions where paving would be legal.

They said the indictment was defective because it didn't list these exceptions.

It was the position of the attorneys that work on Pine Valley Road and Northwest Road was permissable under the exceptions.

On this point Judge Bruce handed down the ruling that quashes the indictment.

FORESEEN

There had been little doubt since Thursday that the charge would be thrown out. In fact, Criminal Court Sol. John I. Kelley, who was arguing the other side, agreed at the time that the indictment was defective.

Judge Bruce asked Kelley: "Have you been able to find any decisions" that conflict with those cited by attorneys for the commissioners?

"I would not be candid if I said I had," Kelley answered.

One of the defendants' objections contended the law is unconstitutional. It was overruled by Judge Bruce.

MALICE CHARGED

Houston White, leading counsel for Doyal and Towns, said the grand jury acted maliciously in returning the indictment.

He said: "The grand jury and the solicitor general's crowd were in too much of a hurry to make the headlines. If they had investigated the case thoroughly, they would have found Hailey, Doyal and Towns were innocent."

(The name of Sol. Gen. Paul Webb was crossed off its customary place on the indictment before it was returned.)

PolicemanWonders What's Cooking; Finds Numbers Slips in Cafe Stew

PHILADELPHIA, March 9—(UP)—Plainclothes policeman Frank Watkins was curious about the ingredients tossed into a simmering lamb stew in a restaurant where he bought a cup of coffee today.

Watkins said he noticed several customers hand papers to Mrs. Maggie Wise, the proprietor. The policeman said the woman became nervous at his attentions and tossed a handful of the papers into the stew pot.

The officer decided to find out what was cooking.

He fished a number of gravy-covered numbers slips and a numbers book from the stew.

The cook was arrested.

1st Transit Study Group Report Is Slated March 30

By ALBERT RILEY

A special transit study committee, created by the Georgia Senate to investigate Atlanta's transit service, organized Monday and moved toward the employment of "outside, expert assistance" to aid in the "impartial" survey.

Sen. William T. Dean of Conyers was elected chairman of the committee, with Elfred S. Papy named vice-chairman and Matt L. McWhorter, secretary.

The committee's first action was to appoint a subcommittee composed of William E. Mitchell, former president of the Georgia Power Company; Papy and Sen. Harry Redwine of Fayetteville to study methods of financing the study and employing technical help.

MARCH 30 REPORT

McWhorter, chairman of the State Public Service Commission, said the subcommittee will report back March 30 and may recommend that the study be financed jointly by the state and the cities of Atlanta, Decatur, College Park, East Point and Hapeville.

Committee members said they will consider primarily the problems of service rendered by the Atlanta and Metropolitan Transit Companies, leaving the matter of rates up to the Public Service Commission which already has under consideration an ATC request for a fare increase.

STUDIES ASKED

In addition to the probable employment of expert technical assistance, the committee decided to call on the Metropolitan Planning Commission and the Central Atlanta Improvement Association for studies conducted by those organizations under the direction of Philip Hammer of the MPC and George Goodwin of the CAIA.

The transit companies already have been asked to furnish the members of the committee with maps and schedules of bus and trolley routes.

The committee said it would welcome any written suggestions from citizens as to how transit service can be improved and will hold public hearings after preliminary studies are completed so the public can present evidence, testimony and questions.

Millions Lost As Fire Hits Docks in N. C.

WILMINGTON, N. C., March 9. (AP)—A multi-million dollar fire raged along Wilmington's waterfront today, setting off chemical explosions that shook this port city of 45,000.

Roaring out of control for hours and fanned into an inferno by a stiff wind, the fire ate steadily through the lined-up warehouses storing nitrates, sugar and tobacco.

Eighteen men were hurt fighting the blaze, 12 of them hospitalized. One was in critical condition.

Fire Chief J. Ludie Croom said of the damage: "Conservatively, I'd say it will go into 10 million dollars."

The fire broke out shortly before 9 a. m. in a warehouse of the Wilmington Terminal Company.

Four brick and wood warehouses fronting on the Cape Fear River burned to their foundations.

Several other buildings were damaged. Long stretches of docks were destroyed.

Barber's Chair Clears Man 19 Years in Pen

ST. PAUL, Minn., March 9—(AP)—A man who served nearly 19 years in prison for a bank holdup murder, committed—it was later established—while he was in a barber shop getting a shave, has had the conviction wiped off his record.

The Minnesota Pardon Board confirmed a disclosure today by Leonard Hankins, 57, at Dawson Springs, Ky., that he was no longer considered guilty. Hankins had been paroled from the Stillwater, Minn., State Prison in November, 1951.

In a Feb. 27 letter to Hankins, the pardon board said it "has concluded to grant you a commutation of sentence to expire forthwith, with specifically no conditions." Only formalities remain before Hankins will regain his civil rights.

The pardon board explained it was not granting Hankins a pardon "for that would indicate that the board had considered you guilty. . . ."

Hankins had been convicted of first degree murder and sentenced to life imprisonment for the $112,000 robbery of the Third Northwestern National Bank in Minneapolis, Dec. 16, 1932, during which two policemen were machine-gunned to death.

Hankins, his sister, Mrs. Della Lowrey, and some of his friends insisted he was innocent. Hankins and Mrs. Lowrey appeared before the parole and pardon boards more than a dozen times.

Statements taken from members of the robbery gang, jailed for other offenses, tended to exonerate Hankins. A State Crime Bureau indicated Hankins was not involved.

Testimony at an extra-ordinary session of the State Parole Board late in 1951 indicated Hankins was suspected of being part of the seven-man gang because he resembled one of the members. Actually, a witness testified, Hankins was having a shave in St. Paul at the time of the famous robbery.

Hankins has made no formal claim for compensation for his nearly 19 years in prison.

British Promise $3½ Million Aid To Arabic Jordan

LONDON, March 9—(AP)—The Arab kingdom of Jordan will get 1¼ million pounds, 3½ million dollars in British economic aid, over the next two years, Prime Minister Churchill's government said tonight.

The announcement was made in the House of Commons by H. Anthony Nutting, the parliamentary foreign under-secretary.

The aid program is expected to stir reproaches from the Jewish state of Israel which technically is at war with Jordan.

Stalin Death Peace Spur, Says Dulles

Sees No Change In U. S. Policy

BY THOMAS J. HAMILTON
New York Times News Service
Special to The Atlanta Constitution

UNITED NATIONS, N. Y., March 9—Secretary of State Dulles said today the death of Stalin had increased the world's chances for peace, and declared "the Eisenhower era begins as the Stalin era ends."

Dulles declared at a press conference that for 10 years "the world has been dominated by the malignant power of Stalin," who capitalized on the Red army's defense of Stalingrad, and made plans 25 years ago to bring 450,000,000 Chinese under his sway.

Dulles said the Eisenhower administration saw no reason for any particular change in United States policy as a result of Stalin's death, but believed Stalin "cannot bequeath to anyone his prestige."

UNMATCHED PRESTIGE

"As Stalin dies, General Eisenhower, the man who liberated Western Europe, has become President of our great republic, with a prestige unmatched in history. A new era begins, one in which the guiding spirit is liberty, not enslavement, and when human relations will be those of fraternity, not one-man domination. Then, in the words of our charter preamble, the nations, large and small, may come to enjoy equal rights and dignity and peace.

"That is the Eisenhower faith which I share and seek to serve."

Dulles did not refer by name to Malenkov, new Soviet premier, but made clear his belief Malenkov would not be able to match Stalin's control over the Communist world.

WHAT OF POLICY?

Asked whether the United States, in the light of Stalin's death, would alter its policy toward Communist China in the hope of increasing friction between the two governments, Dulles indicated that this would remain unchanged.

He said he would suppose rela-

Continued on Page 11, Column 1

Court To Test Fulton Setup On Jury Slips

The U. S. Supreme Court will decide whether Fulton County's practice of printing names of prospective white and Negro jurors on different-colored paper influences justice in this county.

The high court in Washington agreed Monday to rule on the protest of a Negro under death sentence from Fulton County.

The Negro, James Avery, was indicted in Walker County on a charge of rape of a white woman. His request that he be tried elsewhere was granted, and he was convicted in Fulton County. There were no Negroes on the trial jury.

Avery then protested that Fulton's jury commissioners print names of prospective white jurors on white slips of paper and names of Negroes on yellow slips. All are placed in a box from which the names of jurymen are drawn.

Carl Copeland, assistant Fulton solicitor general, said the practice does not discriminate against Negroes. The judge does not see the color of the slip before he draws it from the box, Copeland asserted. When the slip is drawn, it is up to the prosecuting and defense attorneys to accept or reject the prospective juror.

Mao Vows Closer Tie To Russia, Tells West To Tremble at Power

Associated Press Wirephoto

WHITE HOUSE VISITOR—WASHINGTON, March 9—Madame Chiang Kai-shek, wife of the Chinese Nationalist generalissimo, poses with President Eisenhower after having tea with the chief executive and his wife.

Tribute Hails Stalin Lessons As Guideposts

By ROWLAND GOULD

TOKYO, March 10—(INS)—Red China's boss Mao Tse-tung Monday warned the free world to "tremble" before the power of Soviet Russia, Red China and "the peoples' democracies."

In a memorial message on "the departure from this world" of Soviet Premier Stalin, the Chinese Communist leader asserted that Red China and Russia will work even more closely together in "memory of our great teacher Stalin."

"NOT AFRAID"

Belligerently Mao asserted: "We are not afraid of any imperialist aggression . . . (which) will be smashed by us."

In using the term "tremble" the Communist leader once again fell back to the language of ancient emperors who customarily concluded all important orders with such terms as "tremble and obey."

The text of Mao's message was published in the Peiping People's Daily and broadcast by Peiping Radio on the day of Stalin's funeral in Moscow.

Throughout the message Mao stressed the point that the teachings of Stalin must be the guideposts for Communists everywhere in the future.

"INVINCIBLE FORCE"

Stalin's teachings, he said, now are an "invincible force" which will enable "those still groaning under the oppression of the old vicious capitalist world to strike the people's enemies courageously."

Stalin's teachings, declared Mao, point the way for complete attainment of the ambitions of world communism.

"We fully believe," Mao said, "the Central Committee of the Communist Party of the Soviet Union, and the Soviet Government, headed by Comrade Malenkov, will definitely be able to follow Comrade Stalin's behest to drive forward the great cause of communism and carry it to further glorious fruition."

Malenkov Talks Peace As Stalin Is Entombed

By EDDY GILMORE

MOSCOW, March 9—(AP)—Prime Minister Malenkov placed Josef Stalin's body in the Lenin tomb today and declared the main task of Stalin's successors is to preserve peace. There was no hint of any change in policy toward Korea, however.

The new Prime Minister delivered the main funeral oration at Red Square services for the fallen leader. Expressing hope that peace may come to pass, he declared such peace must be "supported and confirmed by facts."

DRAMATIZE POLICIES

What these words meant in terms of deeds the world did not yet know. But it seemed possible the new government might undertake a series of actions soon to dramatize its policies and to show how firmly it grips the wheel of authority.

Noticeably, not a word was said in any of the three funeral orations about "Anglo-American aggressors" or "warmongers." From that standpoint, and from Malenkov's repeated emphasis on peace, the addresses were the most conciliatory uttered here in a long time. But Malenkov spoke approvingly of the stubborn battle of the "heroic Korean people" who he said are defending their independence, and of the "courageous fight" of Vietminh.

CHOPIN MARCH

With the stately funeral march of Chopin, Stalin was borne on a gun carriage in his red-draped coffin from the Hall of Columns to a bier below Lenin's tomb.

In oppressive silence, except for the stomping of thousands of feet on the cobblestones in the 12-degree cold, Malenkov, Interior Minister L. P. Beria and Foreign Minister V. M. Molotov, in that order, pronounced eulogies. Molotov's voice alone appeared to break.

At a signal the comrades and companions of Stalin descended from the top of the tomb, lifted

Continued on Page 11, Column 3

Court Holds 'Make-Work' Pact Legal

WASHINGTON, March 9 —(UP) The Supreme Court ruled that labor unions have the right under present law to obtain "featherbedding" or "make-work" contracts with employers to provide jobs for union members. The decision affected the printers and musicians unions.

In two separate 6-3 decisions, the high court said that union contracts requiring setting of unneeded "bogus" type by printers and "make-work" jobs for musicians do not violate the Taft-Hartley Law's ban on payment for work not done.

The printers' case was appealed by the American Newspaper Publishers Association, long at odds with the International Typographical Union (AFL) over the setting of "bogus" type.

The practice calls for printers to set in type advertisements that are received in the form of "mats" from which printing plates can be made without the need for type.

Justice Harold Burton, in the majority opinion, said before the Taft-Hartley Law was passed it was "recognized" that if employers agreed to pay for the "bogus" type-setting, they could be required to pay. He said the issue was not what the national policy on the issue should be, but whether the Taft-Hartley Law outlawed the practice.

Rain Is Slated On 2 Days, But Mildness Is, Too

Cloudy weather with little change in temperatures is forecast for Atlanta and north Georgia Tuesday, with rain beginning in the extreme north portion in the afternoon, the weatherman said. Wednesday will be cloudy and mild with occasional rain, he added.

Temperature extremes in Atlanta are predicted at 44 and 55 Tuesday and 44 and 48 Wednesday. Monday's extremes were 35 and 55.

Inside Today...

RED HUNT IN CHURCHES declared possibility Page 2
TAFT DROPS idea of Korean War investigation Page 2

Annie Lou Hardy	16
Bisher	5
Business	18-20
Charles Allen	4
Celestine Sibley	15
Classified Ads	21-25
Comics	26, 27
Crossword Puzzle	26
Dr. Van Dellen	26
David Lawrence	4
Ed Sullivan	26
Editorial Page	4
Financial	18-20
Leo Aikman	4
Mary Haworth	15
Obituaries	20
Ollie Reeves	26
Radio and Television	27
Society	14-16
Sports	5-8
Star Gazer	16
Television	27
Theater Programs	17
Today's Events	3
Women's Features	14-16

Gambler Occupation Tax Upheld in Supreme Court

WASHINGTON, March 9—(INS)—The Supreme Court ruled today Congress may impose a special occupational tax on gamblers without violating the Constitution even though the measure leaves bookies open to prosecution.

By a 6-3 vote, the high tribunal reversed a lower court decision that the tax is unconstitutional because the law is a police measure nacted in the guise of a tax.

Supreme Court decision to aid local law enforcement agents. Story on Page 13.

Justice Reed, speaking for the majority, said Philadelphia Judge George A. Welsh was wrong when he issued the ruling as was lawyer Jacob Kossman who argued the tax violates the 10th Amendment.

Reed said that "the precedents are many upholding taxes similar to this wagering tax as a proper exercise of the federal taxing power.

The justice declared: "A fed-

Continued on Page 11, Column 2

Mamie Waits Press

WASHINGTON, March 9—(AP)—Mrs. Eisenhower will hold her first news conference since becoming First Lady Wednesday at 11 a. m., the White House announced today.

Malenkov Names New China Envoy

LONDON, March 10—(UP)—Radio Moscow today reported the Malenkov regime's first shakeup in Russia's foreign diplomatic corps—the appointment of a new ambassador to Communist China.

A broadcast announced the Presidium of the Supreme Soviet (cabinet) had appointed Deputy Foreign Minister Vasili V. Kuznetsov as ambassador to Peiping.

He will succeed Alexander S. Panyushkin, one-time ambassador to Washington.

Moscow said Panyushkin was released from his ambassadorial duties "in view of his transfer to other work."

Red Hunt in Church Waits College Probe

Check on Communist Sway In Religion Seen by Committee

WASHINGTON, March 9—(AP)—Chairman Velde (Rep., Ill.) said tonight his House un-American Activities Committee may investigate alleged Communist influences in churches—but probably not this year.

Right now, Velde said in a radio interview, the committee has its hands full looking into other phases of communism.

"The investigation would be in the field of individuals rather than the churches themselves," he added, indicating that the committee also may investigate organizations affiliated with some churches.

Velde said the committee is now probing for communism in colleges and universities "for the benefit of the colleges themselves and the people—and we would be doing the same thing in relation to churches."

INFLUENCE ON RELIGION

Such a broadened scope for the House group, Velde declared, "would be to determine whether the American Communist party, through its membership, is attempting to destroy religion in this country—by infiltration and by external means."

Turning to the House search for any Communist influences in the nation's schools, Velde said he did not believe the colleges themselves could get rid of their own Communists.

"If the universities and colleges and their administrative bodies had been able to handle the problem, they would have done it before now," he declared.

FIRING NOT ASKED

Velde said he would not recommend that a school fire any individual Communist teacher.

"All I would want to do," he went on, "would be to point out to the proper authorities of the educational institution where he was working, the facts regarding his Communist affiliation and then leave it up to the administrative body of that particular college or university to act as they see fit."

Saying there had been attempts to smear his committee as "book burners," Velde touched on another field, that of literature. He said it was not proper for Congress to determine what people should read.

CRITICAL READING

"As a matter of fact, I think every American citizen should read Marxism, but he should read it with a critical point of view," Velde added. "He should be taught by a teacher who can point out the defects of the Marxist theory, as well as its advantages."

Velde said his group wasn't far enough along in its investigation to determine what Communist activity there is in colleges. But he commented that the committee in the previous inquiries had found several youth organizations on college campuses which were declared subversive or allied with subversive groups.

French Veterans Protest Flag Dip With Tomb Vigil

PARIS, March 9—(AP)—French war veterans, including men who fought in Korea, mounted guard tonight around the tomb of the unknown soldier in protest against the government's order that flags be lowered to half-staff during the funeral of Josef Stalin.

The veterans of the two world wars and of the Indochina conflict, as well as Korea, stressed that they were non-political. Their mounting of the guard took place quietly with no demonstration of any kind.

Gen. Charles de Gaulle's party, the Rally of the French People (RFP), also protested the order to lower the tricolor.

Girl Dies in Flames Trying To Save Doll

BLUE MOUNTAIN, Miss., March 9—(AP)—Rosa Kaye Dickerson was burned to death today when she dashed back into her flaming home to "rescue" a doll.

Moments before she had been carried to safety by Mrs. George Callicutt, her grandmother by adoption.

Mrs. Callicutt's son, Gibson Callicutt, 38, was critically burned by the fire that destroyed the Callicutt home.

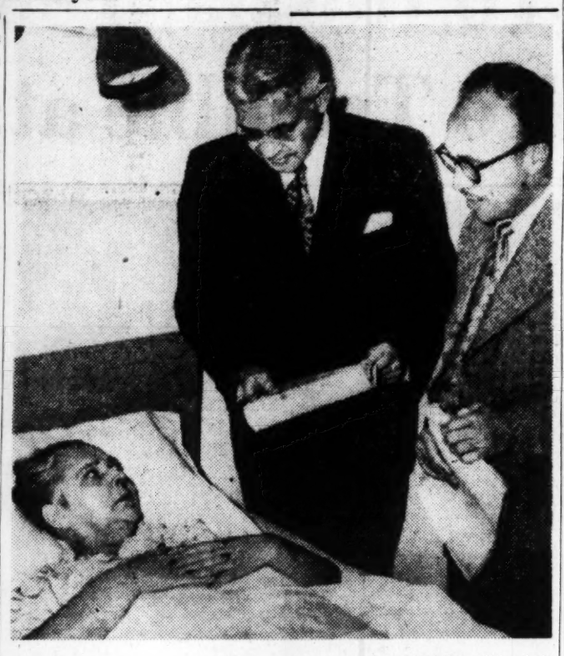

Associated Press Wirephoto

JUDGE GRANTS DIVORCE AT BEDSIDE—LOS ANGELES, March 9—Mrs. Eleanor Bonus, 53, in the final weeks of her life from Chronic Leukemia, doctors report, is granted an interlocutory decree today from her husband of 30 years. Judge George A. Dockweiler and her attorney, Paul Gordon, right, arranged to hold the session at her bedside when she was unable to make the trip to court. Charging cruelty, the decree legalizes a property settlement in favor of her eight children.

Taft Won't Press for Korea Probe

WASHINGTON, March 9 (AP)—Prospects of a new and sweeping investigation of Korean war strategy receded today as Senate Majority Leader Taft of Ohio announced he would not press for the probe in the face of congressional opposition.

But a new demand arose in the House for action on reported shortages of ammunition in Korea.

TIME FOR ACTION

Rep. Brown (R-Ohio), declaring "the time has come to do something about it," said in a House speech:

"Let's place the responsibility where it belongs."

He added that there is "nothing sacred or sacrosanct about those who serve in the Pentagon."

AID TO ENEMY

Both Republican and Democratic members of Congress have objected to any all-encompassing inquiry of Korean War strategy on the grounds that it would give the enemy vital information and interfere with the military leaders who are conducting the fighting.

Taft suggested an expanded probe Saturday, but he told reporters today he was not announcing a new policy and "I have no desire to force another investigation."

COMMITTEE DUTY

He said it will be up to the Senate Armed Services Committee to decide whether it wants to broaden its investigation of alleged ammunition shortages in Korea.

Committee Chairman Saltonstall (R-Mass) said the group will decide on the basis of testimony tomorrow whether to go beyond the ammunition issue. Secretary of Defense Wilson, Secretary of the Army Stevens; Gen. J. Lawton Collins, Army chief of staff, are scheduled to testify tomorrow. Gen. James A. Van Fleet, retiring commander of the U. S. Eighth Army in Korea, also will be on hand for further questioning.

Electricity-Producing Furnace Developed

OAK RIDGE, Tenn., March 9—(AP)—A reaction, or atomic furnace, capable of producing useful amounts of electric power has been developed here.

"It could turn out to be the most important achievement at Oak Ridge since the war," declared Dr. Alvin Weinberg, director of nuclear research at the Oak Ridge National Laboratory, where the reactor was developed.

In tests last month, the reactor produced 150 kilowatts of power—enough to serve 50 average five-room houses.

UN Kills Red Move To End Korean Relief

UNITED NATIONS, N. Y., March 9 (AP)—The U. N. overwhelmingly beat down a Soviet proposal today to abolish the United Nations Commission for the Unification and Rehabilitation of Korea. The Communists charged it was nothing but a "tool of the American command."

Fifty-four of the General Assembly's 60-nation political committee voted against the Russian resolution. Only the Soviet Union and her four satellites—Poland, Czechoslovakia, White Russia and the Ukraine—voted for the proposal. Bolivia was absent.

Soviet Delegate Valerian Zorin introduced the Red resolution and repeated Russian charges that the U. N. commission in Korea had done nothing to help the Korean people but was merely reconstructing roads and other strategic facilities necessary to the "American aggressors in their plans to continue the war."

Glenwood Group Sets Banquet for Tuesday

The Glenwood Hills Businessmen's Association will hold its annual banquet and ladies' night at 7:30 o'clock Tuesday at Pritchett's Dining Room on the Covington Highway.

M. N. Buttrill will be master of ceremonies.

Jets Down 3 MIGs, Hit Supply Line

SEOUL, Tuesday, March 10 (AP)—Allied Thunderjets spewed a fiery trail of destruction along the Communist main supply route to the Western Korean front Monday and Sabre jets reported destroying three MIGs that tried to interfere.

The Fifth Air Force, announcing the latest kills, said possibly five other Red jets were damaged in morning air battles over Northwest Korea.

Stiff ground fighting erupted along the Central Front where the Eighth Army said "the enemy continued pressure." One outpost was lost northwest of Kumhwa in a company-sized (175-man) Chinese Red hand grenade attack. An Allied counter-attack recaptured it. The Communists lost an estimated 66 men killed or wounded.

Smaller Red stabs were reported in the Triangle Hill-Sniper Ridge area and near Panmunjom on the Western Front. Near Old Baldy, southwest of Chorwon, the Reds closed from three sides on an Allied patrol and opened up with artillery and mortar fire in an effort to cut its escape. Reinforcements helped the patrol battle its way out.

The fighter-bombers struck Red positions from the battle line northward to Sinanju, only 50 miles from the Manchurian border.

Bloodhounds Spark Bitter Mountain Search For Sex Slayer of Girls Aged 5 and 8

SPRING VALLEY, N. Y., March 9 (AP) — Bloodhounds bayed along wild mountain trails almost within sight of Manhattan's skyscrapers today in a bitter search for the sex slayer of two little girls.

"We will never stop until we break this case," vowed Abe Stern, police chief of nearby Ramapo. "It takes precedence over everything. This was definitely the deed of a sex maniac."

The pitiful bodies of the two attractive children were found yesterday after they disappeared from a snow-blanketed playground at a big privately-financed school for underprivileged children.

BEATEN TO DEATH

The older girl, Marjorie Boudreau, a pretty, brunette 8-year-old, was beaten to death, her skull smashed with a stone or some similar object.

The other, Esther Nagy, a button-cute 5-year-old blonde, was stabbed in the back.

The girls were dressed alike in dungarees, T-shirts, windbreakers, snowsuit pants and tasseled hats with bows under the chin.

Esther's father, Brown Nagy, said his child was sent to the Lakeside School to get her off New York's dangerous streets and keep her safe.

"I'LL KILL HIM"

The father, a Bronx widower, wept hysterically and said of the killer:

"God help me find him. I'll kill him. Why did he have to kill mine?"

Little Esther's gay red boots were missing and were found in blood-soaked grass and leaves about 15 feet from her small body.

The two little girls were struck down about 300 yards apart after they wandered—or were lured—half a mile from a school playground that echoed to the childish cries and laughter of some 35 playmates.

FAILED TO ASSEMBLE

They were missed when they failed to assemble inside with the others for a television session.

Russell Wight, director of the 144-pupil school, broke down in rasping sobs as he told reporters:

"You'll have to excuse me. I have a 6-year-old daughter of my own that lives here and is a pal of these kids. I get to know them all, and it's awfully hard to take."

Marjorie's father is a Staten Island bulldozer operator.

A neighbor said the little girl was one of 16 children and was sent to Lakeside during a temporary separation of her parents.

DIRECT, 4-ENGINE SERVICE TO
CHARLESTON
West Virginia
PITTSBURGH
BUFFALO
ROCHESTER
Other daily service to Wheeling, Tri Cities, Tenn., Richmond, Raleigh, Durham, Charlotte, Asheville and Hendersonville
Call ALpine 5611, or your travel agent
Ticket Office: Piedmont Hotel
Girard Perregaux, Official Watch Capital Airlines
Capital AIRLINES

Arthur Murray is celebrating his 40th Anniversary

with special rates
Not only will special anniversary rates be in effect at Arthur Murray's but there will be lots of gay parties, too. So plan to come in now and join in the fun. You'll find it's quick and easy to become an expert dancer the Arthur Murray Way.
And, you'll be delighted how much more popular and confident you are after just a few lessons.
So come in soon.
ARTHUR MURRAY School of Dancing
101 Carnegie Way AL. 7711

It's the season for SWARMING TERMITES
Don't mistake them for flying ants!
ORKIN
FREE INSPECTIONS
World's Largest Pest Control Co.
Call EM. 4541
ORKIN EXTERMINATING COMPANY, INC.
O E Co Inc. 1953

(ADVERTISEMENT)
CHOKED with stomach GAS?
THANK HEAVENS! Most attacks are acid indigestion. When it strikes take Bell-ans tablets. They contain the fastest-acting medicines known to doctors for the relief of heartburn and gas. 50¢ refunded if not satisfied. Send empty carton to Bell-ans, Orangeburg, N. Y. Get Bell-ans today, 25¢.

Registered Jewelers, American Gem Society

Bride's Set $250 pay as little as $25 mo.
Is a DIAMOND born beautiful?
When found it's just a bright pebble with a rough coating. Remove this coating and it becomes brighter. Cut it according to mathematically exact proportions and you can see its brilliance. This important cutting helps make the beauty and set the value of the diamond you buy. Let us explain and show you what to look for in diamonds. Come in soon, won't you?
Pay a Little at a Time
Maier & Berkele
Jewelers to the South Since 1887
111 Peachtree Street

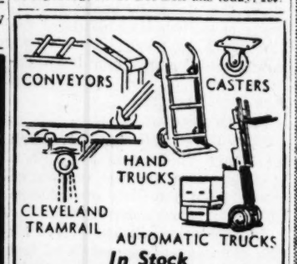

In Stock
JOHN W. WM. H. CARLSON
"Sales, Service and Erection"
33 North Ave. at Spring St.
ELGIN 5747-8-9
PARKING IN FRONT AND REAR

SPECIAL MILK FED FRYERS
LB. 30c
FRESH YARD EGGS DAILY FROM OUR OWN FARM
BAKER'S POULTRY MKT.
440-44 Simpson St., N.W
CY. 9070

Special! Tues., Wed. and Thur.
Milk-Fed—One or 1,000——OPEN ALL DAY WEDNESDAY
FRYERS LB. 29c
LANDERS BROS. VE. 2272
243 Ponce de Leon Ave., N. E.

SPECIAL
Tues., Wed., Thur.
MILK-FED
FRYERS
LB. 29c

Phone Us Your Order—We Will Have Them Ready
TRINITY POULTRY HOUSE
For Better Service—Two Stores
52 Trinity Ave., S. W., 266 Washington St., S. W.
ALpine 8147 OPEN 'TIL 9 P. M. FRIDAY LA. 6587

DON'T just ask for bourbon
ask for Bourbon de Luxe

Don't ask for it by *half* a name—ask for it by its *full* name—Bourbon de Luxe. You'll be rewarded with a whiskey of exceptional merit, a whiskey that you will agree "lives up to its name."
KENTUCKY STRAIGHT BOURBON WHISKEY
86 PROOF • THE BOURBON DE LUXE COMPANY, LOUISVILLE, KENTUCKY

KIDS! BOARD GIGANTIC 35 FOOT RALSTON ROCKET SHIP
See! On Display
WED., MARCH 11TH
2 TO 6:30 P. M.
At Your BIG APPLE, Located . . .
25 MEMORIAL DR., S. W.
BIG APPLE SUPER-MARKETS

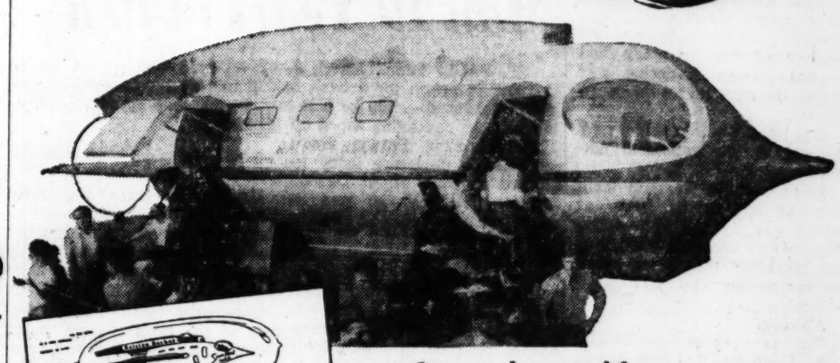

Get your RALSTON ROCKET BALLOON!
25¢ value
YOURS FOR ONLY 10¢
When you buy... Wheat Chex or Rice Chex!
• Operate the controls!
• Fire the rockets!
• See the future capital of the universe!
ADMISSION – One Box Top from, or Package of
RICE CHEX 19¢
OR
WHEAT CHEX 19¢

Red Cross Drive Hits $25,215

A total of $25,215 in gifts and pledges to the 1953 Greater Atlanta Red Cross fund campaign was announced Monday at the first report meeting of the employees, public employees and tri-cities divisions.

Red Cross leaders said that total is about $3,000 more than the total announced by the three divisions at their first report meetings last year. They pointed out, however, that the $565,000 goal this year is higher than last year's—and larger reports are needed.

Joseph Heyman, cochairman of the employees division, announced his division has raised $19,461 — compared with about $17,000 at the time of the first report meeting last year.

Frank Greer, cochairman of the public employees division, said his organization has raised $4,754—about $500 more than the division had raised at the first report meeting in 1952.

The tri-cities division reported a total of $273 at its first report meeting at the East Point Woman's Club. Arthur Howell Jr., one of the three general chairmen of the Red Cross campaign, addressed the division. Next report meeting of the tri-cities will be at 12:30 p. m. Friday at the East Point Woman's Club.

Robert F. Whitaker, associate director of development at Emory University, told nearly 500 volunteers in the business and public employees divisions they should "sell the Red Cross with pride." He said Red Cross work represents patriotism—and the "Red Cross is us."

The employees and public employees divisions will have their second report meeting at 12:30 p. m. Wednesday at the Ansley Hotel.

First report meeting of the general canvass and county towns divisions will be at 12:30 p. m. Tuesday at the Ansley Hotel. Dr. John R. Brokhoff, pastor of the Lutheran Church of the Redeemer, will address the meeting. The business and office buildings divisions will have their first report meeting at 12:30 p. m. Tuesday at the YMCA.

Associated Press Wirephoto

BRAVEST COP—NEW YORK, March 9—Detective Jerry O'Connor, winner of New York's 1952 "Bravest Policeman" medal, here talks in a hospital with Louis Casilla, who, police said, leaped in front of a New York subway train and was saved when O'Connor pulled him to safety seconds before the train halted.

Chatham Death Verdict Upheld By Top Court

The Georgia Supreme Court Monday upheld the death sentence of Robert Remer Strickland who twice has been convicted in Chatham County Superior Court for the shotgun murder of James Lawton Lewis, a Savannah taxicab driver.

Lewis was slain in 1951 and his body was found in a drainage ditch off Bee Road near Savannah. Strickland subsequently was arrested in Bryan County for Lewis' murder and was convicted in November, 1951, and sentenced to be electrocuted. That verdict was reversed by the State Supreme Court in May, 1952, however, and a new trial was granted.

Strickland, who confessed to the crime but pleaded insanity, was again convicted in October, 1952, and sentenced to die Nov. 9, 1952, but appealed to the Supreme Court for the second time.

CITY HALL NEWS

Water Tank Cost Set at $292,500

By HERMAN HANCOCK

Cost of a new water storage tank for the East Lake, Kirkwood, East Atlanta area was set at $292,500 Monday after the Council's purchasing committee opened bids on the project designed to ease summertime water shortages in that section.

That low-bid figure was submitted by the Chicago Bridge and Iron Company, which built a similar tank for the West End area three years ago. The Chicago firm's price was 10 per cent higher than the West End project, but Waterworks Manager Paul Weir said he was pleased that it was five per cent lower than any bid opened Monday.

The new tank, which Weir hopes to place into service by May, 1954, will be located off Moreland Avenue at the intersection of Holtzclaw Street and Northern Avenue. Holding 2,000,000 gallons of water, it will be 88 feet high.

In addition to the tank cost, the city must spend another $350,000 for 3.5 miles of 30-inch water mains to the tank site from the Irwin Street area. Another $65,000 will be needed for the foundation.

Today's Events

48TH GRADUATION SERVICES OF GEORGIA BAPTIST HOSPITAL SCHOOL OF NURSING, First Baptist Church of Decatur, 8 p. m., Governor Talmadge to speak.

ATLANTA KIWANIS CLUB, Ansley Hotel, 12:15 p. m., Bishop Arthur J. Moore to speak.

ATLANTA CIVITAN CLUB, Atlanta Athletic Club, 12:30 p. m., Dr. Charles D. Hounshell, professor of political science at Emory University, to speak on "The United Nations and the Cold War."

INTER-CITY CIVITAN CLUB, East Point Woman's Club, 7 p. m., Bill Munday to speak on "Thirty-four Years as a Football Broadcaster and Sports Writer."

CEDAR GROVE HOME DEMONSTRATION CLUB, schoolhouse, 2 p. m.

BOULEVARD PARK WOMAN'S CLUB, residence of Mrs. Seaborn Jordan, 2:30 p. m., Frank Morrison to speak; color film to be shown.

HOKE SMITH HIGH SCHOOL PARENT-TEACHER ASSOCIATION, School, 8 p. m., Miss Aurelia Davis to speak on "Teen Problems."

AVONDALE ELEMENTARY SCHOOL PARENT-TEACHER ASSOCIATION, School Auditorium, 8 p. m., school to perform, under direction of E. W. Moore.

SAINT ANTHONY'S PARENT-TEACHER ASSOCIATION, Church Auditorium, 12:30 p. m., luncheon meeting: Father James King and Mrs. George J. Gunning, state president of National Council of Catholic Women, to speak; Mrs. W. Foy, chairman of St. Patrick's Day parade, to review details of parade plans.

FAMILY NIGHT SPAGHETTI SUPPER, SPONSORED BY HENRY GRADY HIGH SCHOOL PARENT-TEACHER ASSOCIATION, School, 6 p. m.

ATLANTA BIRD CLUB, Assembly Room of Atlanta Public Library, 7:30 p. m., Walt Disney's "Beaver Valley" to be shown

4 Seek 2 Posts

Four incumbent councilmen will seek the Fourth Ward's two aldermanic positions in the May 13 primary. Present Ninth Ward Alderman Lester Hardy said he would oppose Douglas Wood for the No. 1 position. Councilmen Charlie Leftwich and Dean Callaway have entered the lists for No. 2 post. Others are reported ready to enter the race.

L. G. Irwin Ends 43-Year Career On Newspapers

L. G. (Slim) Irwin has closed down a 43-year career in the newspaper business, 23 years of it in Atlanta, to retire and go fishing.

The veteran advertising make-up man and proofreader with Atlanta Newspapers, Inc., had been with the Atlanta Journal 13 years after working 10 years with the Atlanta Georgian.

His first job, as a boy of 11, was picking up the loose type scattered on the floor of the Dublin Courier-Dispatch long before the day of the neat automatic typesetters.

Mr. Irwin says that when he and his wife aren't at their home, 3007 Memorial Dr., S. E., they'll be "down on the Indian River" near Daytona Beach, Fla., catching fish.

Reps. Davis, Brown Assail Hawaii Bill

By GLADSTONE WILLIAMS
Constitution Washington Correspondent

WASHINGTON, March 9—Vigorous opposition to the Hawaiian statehood bill was expressed by two members of Georgia's congressional delegation Monday as the House opened debate on the measure supported by the Eisenhower administration.

Reps. Paul Brown of Elberton and James C. Davis of Decatur spoke out against the bill on the floor of the House.

Brown, veteran 10th District congressman, warned that it would be "dangerous precedent" to admit to statehood any territory beyond the contenental limits of the United States.

ISLAND COME-ON?

"If we admit Hawaii," he said, "many more islands in the years ahead can become states."

Brown said his stand was also based on the fact that the Hawaiian population is predominantly of oriental strain and what he called "the presence of powerful left wing elements" in the islands.

"Until Hawaii puts its own house in order," he added, "the pleas for full equality with the continental states should remain unheeded."

CAN'T E IT

Davis told members of the House that he could see no great advantage either to the Hawiians or the 48 states for the islands to be admitted to union. He said territories have no "inherent right" to statehood.

NOTICE

Effective Sunday, March 15, 1953, Ga. R. R. train No. 2 will leave Atlanta 9:45 a. m instead of 9:00 a. m., arriving Augusta 2:45 p. m., instead of 2:15 p. m., and train No. 1 will arrive Atlanta from Augusta 5:30 p. m. instead of 5:45 p. m.

W. W. SNOW, G. P. A.

PROTECT YOUR HAIR

At these Danger Zones

Local hair problems, often manifested by itchy dandruff scales, usually cause irritation at the temples and crown. Heed such warnings—take steps to protect your hair and stimulate your scalp if you expect to keep your hair looking virile and healthy. See a Thomas expert today

Thomas experts *know* exactly how to give your hair the hygienic care it needs. They *know* how to stimulate your sluggish scalp and how to remove growth-choking dandruff scale. *Only* Thomas offers you skill, knowledge, and technique based on 32 years of experience—six million sound, beneficial treatments. Come in today for free, private consultation and advice. See for yourself how this reliable method works—how it may help you, too, to have better looking hair! You are always welcome in a Thomas office.

THIRTY-TWO YEARS OF SUCCESS!

THE THOMAS

90 Forsyth St., N. W. (210 Forsyth Bldg.)
(Separate Departments for Men and Women)
HOURS: 11 A. M. to 8:30 P. M.; SAT., 10 A. M. to 5 P. M.
Telephone CYpress 6073

Davison's OF DIXIE

Silk shantung sheath dress, print top. The dividend: Matchbox jacket lined in print. Black and white or print. Black with white or white.
Sizes 10 to 18 — 69.98

Silk shantung scoop-neck sheath dress. The dividend: Rounded bolero lined and contrasted with print. Black with white or pink, navy with white or pink.
Sizes 10 to 18 — 69.98

The Dividend Suit . . . Pure silk shantung dress plus jacket

Harper's Bazaar calls it "the dress that leads a suit's life." We call it "The Dividend Suit" because this two-part arrangement of dress-plus-jacket pays a bonus in fashion and versatility. Yours for Easter, for all Spring and Summer in non-spot, water-resistant silk shantung, in the two important looks—the Matchbox Jacket, the rounded Bolero. Best dividend of all, the low price, just 69.98

The Dividend Suit—double-your-fashion's-worth—Davison's Georgian Room, Second Floor

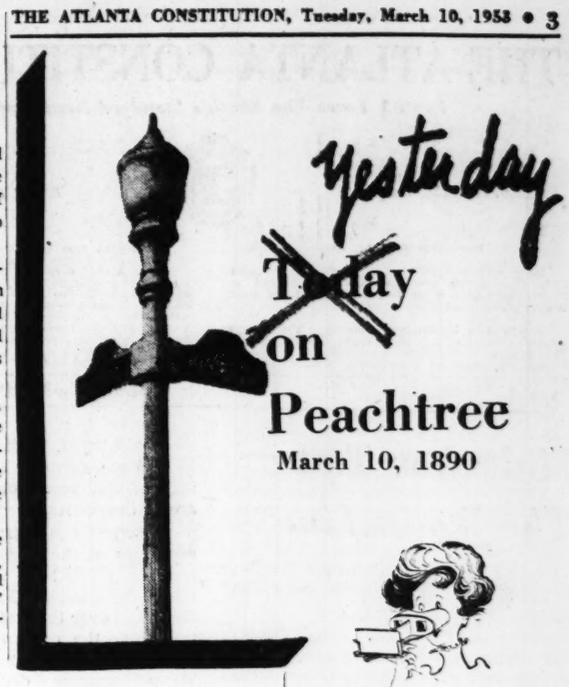

Hold your hats, folks, we're hurtling back through time and space to another day, another dateline. Get out the stereopticon and let's look at history-in-a-capsule . . . courtesy Atlanta Public Library microfilm and Atlanta Constitution.

It's Today on Peachtree, March 10, 1890:

Love bustin' out all over

reports Bill Arp, Atlanta's homespun philosopher. "At the rate Georgia's young folks are mating and marrying, our people must be prospering," sez'ee.

You ain't seen nothing yet, Mr. Arp. Last year the love bug bit to the tune of 47,795 marriages in Georgia.

Old Capitol Going, Gone

Governor John B. Gordon announces the public auction of the old Capitol, lot, building and barrels-of-furnishings; and throughout the state the gubernatorial campaign starts boiling. Colonel L. F. Livingstone makes strong bid to be Georgia's next Governor.

The voters crossed him up. William Jonathan Northen won by a landslide.

German Emperor Speaks

At the opening session of the Reich in Berlin, Emperor Wilhelm II made his declaration of absolutism, asserting, "those who help me, I welcome; those who oppose me I dash to pieces."

That, friends, was 24 years before Sarajevo.

Talk of the Town

The Atlanta Telephone Exchange boasts it now has over 1,000 subscribers; 1,500 messages per day are sent by telephone.

Great day in the morning—they thought THEY were talkative! Southern Bell reported on Jan. 1, 1953, 232,000 telephones in Greater Atlanta, and 1,650,000 conversations a day!

Belles on their Toes

Newest outdoor sport of Atlanta belles is the "constitutional": every sunny afternoon the cobblestones along tree-shaded Peachtree resound the tap of high-buttoned shoes and the swish of dust ruffles. This form of mild exercise is reported to be healthful and invigorating.

Yeah! And a daring young fellow just might twirl his mustache at you.

Whitehall's All Agog

At 89 Whitehall, saws are buzzing, hammers ringing, paint brushes slapping as workmen put the last licks on a shiny new emporium, **Douglas, Thomas and Davison,** opening this week. The ladies are all agog and the Police Department has made hitching arrangements for surreys way back to the Artesian Well at 5 Points.

Which reminds us, folks, of another celebration coming up soon. Somebody's going to be 63 years old—and somebody's throwing a big shindig. You're invited. Watch for the date!

THE ATLANTA CONSTITUTION

For 85 Years The South's Standard Newspaper

CLARK HOWELL, Publisher — RALPH McGILL, Editor

Established June 16, 1868

Issued daily except New Year's Day, July 4, Labor Day, Thanksgiving and Christmas and entered as second-class matter at the Post Office at Atlanta under Act of March 3, 1879.

The Atlanta Constitution (morning), The Atlanta Journal (evening), and The Atlanta Constitution and The Atlanta Journal (Sunday) published by Atlanta Newspapers, Inc., 10 Forsyth St., Atlanta, Georgia.

Subscription rates by carrier: Morning and Sunday or Evening and Sunday, 1 week, 45c; 1 month, $1.95; 3 months, $5.85; 6 months, $11.70; 1 year, $23.40; Morning or evening, daily only, 1 week, 30c; 1 month, $1.30; 3 months, $3.90; 6 months, $7.80; 1 year, $15.60. Morning, evening and Sunday, (13 issues), 1 week, 75c; 1 month, $3.25; 3 months, $9.75; 6 months, $19.50; 1 year, $39.00. Subscription prices by mail on request. Single copies: Daily, 5c; Sunday, 15c; plus 3% sales tax on sales and deliveries made within the State of Georgia.

Malenkov Talks The Stalin Line

In his funeral oration over the body of the dead Stalin, his successor, Georgi Malenkov, as expected, continued the Stalinist line: Peaceful coexistence of the capitalist and Communist systems is possible and the Soviet Union works for peace.

It would be foolish for us to assume that this "peace" has any other meaning than that given it by Stalin. The Soviet Union works for peace on Kremlin terms. Their conception of it is a world-wide Communist-imposed peace to be achieved by surrender of the free peoples of their freedoms.

Our own Secretary of State John Foster Dulles, sees Stalin's death as bettering the world's chance for peace.

We can only hope that Secretary Dulles' evaluation of the situation proves correct. It remains to be seen whether Stalin's death increases the chances to ease the tensions now threatening to hurtle the world into self-destruction. There is little evidence to substantiate any belief in that direction now.

There is nothing conciliatory in the pronouncement by Mao Tse-Tung that the Moscow-Peiping Axis will make the world "tremble and obey." But we must expect strong talk from the Communists while they adjust themselves to a new order in the Kremlin.

Certainly the Eisenhower administration has its great opportunity now to lead the free world in the direction of strength and security. It is encouraging to see it moving resolutely in that direction. The statement by Dulles that as the "Stalin era" ends the "Eisenhower era" begins points to a consummation for which we may all hope and pray.

* * *

Sen. Taft's Proposal Is Really Incredible

Let us hope that the irresponsible proposal by Senator Taft that Congress conduct a full-scale investigation of the Korean War was "misinterpreted."

There is evidence that bipartisan opposition, including that of Georgia's able Senators George and Russell and California's Republican Senator Knowland, will prevent the proposal from going any further.

There is no way of determining the damage done to American efforts at world peace by the last congressional investigation of the Korean War. In the MacArthur controversy, we were forced to reveal our hand to the entire world, including the Communists. We made it possible for them to align their policies to take maximum advantage of our own.

On the matter of munitions, General Van Fleet apparently has exhibited again his propensity for talking too much. Far East Commander Mark Clark says there is no shortage. Secretary of Defense Charles Wilson backs this up.

Military decisions cannot be debated in Congress without giving the enemy our innermost secrets on strategy and objectives. What if we should force the commander in chief to tell the nation about every forthcoming action, including battle plans? That would mean an incalculable loss of life of American troops and failure of what might have been successful military operations. Surprise and secrecy are two of the most important military considerations.

Senator Taft again has shown a basic lack of understanding of the conduct of United States foreign policies. Within the past week he had doomed the Eisenhower resolution condemning Russia for violation of wartime agreements by attempting to make it reflect upon the preceding Democratic administrations.

As for investigations, they are a good and legitimate function of Congress. However, the multiplicity of probes into any and all activities of the executive branch can go too far. To date, the 83rd GOP Congress has launched more than 100 investigations with new ones being proposed every day. In their quest for headlines, members of Congress may be neglecting their primary function of making laws.

* * *

Brownell Compromise Is Unconstitutional

It is suggested that Attorney General Brownell, who originally was quoted as differing with President Eisenhower on views about how tidelands oil might legally be turned over to the states for development, may have been not so far from the President's views as first thought. The President still insists that the states should have full rights to developing their tidelands, while Brownell seeks to find a way to do this legally in the face of Supreme Court decisions that are to the contrary.

Brownell's suggestion that mineral resources in the beds of the marginal seas be deeded to the coastal states while the Federal Government retains dominion over the waters will not stand up under the court's decisions, which obviously makes it unconstitutional. Three separate decisions, involving California, Louisiana and Texas, have been handed down. All of them affirm the Federal Government's responsibility for the tidelands.

On the identical proposition made by Brownell, the State of Louisiana was rebuffed in 1950 by a Supreme Court decision that said:

"Protection and control of the area are indeed functions of national external sovereignty. The marginal sea is national, not a state concern. National interests, national responsibilities, national concerns are involved. The problems of commerce, national defense, relations with other powers, war and peace focus there. National rights must therefore be paramount in that area."

In the Texas decision, the court said:

"It is said that the sovereignty of the sea can be complete and unimpaired no matter if Texas owns the oil underlying it. Yet, as pointed out in United States vs. California, once low-water mark is passed the international domain is reached. Property rights must then be subordinated to political rights as in substance to coalesce and unite in the national sovereign.

"Today the controversy is over oil. Tomorrow it may be over some other substance or mineral or perhaps the bed of the ocean itself. If the property, however, whatever it may be, lies seaward of low-water mark, its use, disposition, management and control involve national interests and national responsibilities. That is the source of national rights in it. Such is the rationale of the California decision which we have applied to Louisiana's case.

"Unless any claim or title which the Republic of Texas had to the marginal sea is subordinated to this full paramount power of the United States on admission, there is or may be in practical effect a subtraction in favor of Texas from the national sovereignty of the United States."

Perhaps the Attorney General and President Eisenhower should read these decisions. The Supreme Court does not often reverse itself, even though its personnel does change.

* * *

Douglas 'First Lady' Encouraged Culture

The "Woman of the Year" in Coffee County earned the distinction by her work in encouraging and developing extra cultural training for the young people of her county. She is Mrs. Julian Frier of Douglas.

We congratulate Mrs. Frier on the honor and her community on the basis of its choice.

In an age accused of materialism, the person who encourages an appreciation of things money cannot buy renders a genuine service.

Culture, said a great educator, is what you have left when you have forgotten everything else. There is a tendency today to forget that.

New York Times

The Right to Drive Is Not Inalienable

Governor Dewey put the case well for compulsory liability insurance for automobile owners when he said, "I do not believe that there is an inalienable right to drive a car or a constitutional freedom to kill or maim without responsibility for the consequences." When license suspensions for failure to meet requirements of the present safety responsibility law run high into the thousands each year it is clear that the innocent are suffering a loss that can no longer be ignored.

It is important to understand that the pending bills supported by the state administration change nothing vital except to provide that the car owner must insure before his accident instead of afterward. The premium rate-making process is not changed; the process of fixing blame and responsibility by law and court is unchanged; the services performed by agents and brokers in return for their commissions are not changed, nor are their commissions.

This is not state insurance. This is not socialism. This is simply the people, saying through their Legislature—if the bills are passed, as we hope and believe they will be—that if you are unfit on your driving record to be insured, or you are too financially reckless and too callous toward your fellowman to take out insurance against the damage to life and property you may do, then you don't belong on the road.

David Lawrence

Stalin's Death Produces 'Dud'

WASHINGTON—Nothing could illustrate more tragically the utter confusion, disunity and lack of defined purpose that characterizes the Allied world today than the news dispatches reflecting the views of leading legislators, diplomats and Cabinet ministers here and abroad on the meaning of Stalin's death.

Small wonder that the "Voice of America" is in a turmoil. It is still an arm of the policy-making State department which evidently hesitated, too, before making up its mind finally that what it knew heretofore about Communist imperialism was still true. It took a few days before the transmitters of the "Voice of America" were allowed to start broadcasting the contempt for Stalin which most of the editorials in America expressed. This is conclusive evidence that the less the career diplomats have to say about the handling of news or news reactions over the "Voice of America" the more effective that service will become.

Perhaps the most disconcerting development, however, has been the behavior of those Democrats in the United States Senate who seem to be fearful of offending the Soviet Government by adopting a resolution which repudiates the agreements made at Yalta, Teheran and Potsdam. The excuse given is that to consider those agreements invalid will give Soviet Russia the right to question the presence of Allied forces in Berlin. But whenever it suits the convenience of the Communists to question that right, they do so anyway. Nothing could be so salutary in warning the imperialists of the determination of the Western powers to denounce the enslavement of free peoples behind the Iron Curtain than a scrapping of all wartime agreements. It is logical along with this to demand that Soviet Russia withdraw all her armies from the so-called satellite states so that free elections can be held as a condition prerequisite to the calling of another peace conference to make permanent agreements.

The Allies give the impression not only of being weak-kneed and afraid of Moscow, but of quaking in their boots about discarding the so-called wartime agreements. If the Democrats in the United States Senate are going to play the role of pussyfooters, Moscow will be encouraged to believe that it can take even bolder steps in the future in the "cold war" without fear of a united front or a solid resistance from the Congress of the United States.

The politicians who think America is pacifist-minded never made a bigger mistake. The fact is that the majority of Americans believe a world-wide struggle for human freedom is going on, but they don't understand why 350,000 other Americans are being compelled to stand still in Korea and take endless punishment from the Communists while the government in Washington withholds the necessary orders to bring maximum military power to bear. Top military men say the Korean War can be ended now with far fewer casualties than would be incurred in a 10-year stalemate.

Thomas L. Stokes

Probers Need Code for Conduct

WASHINGTON—One good result that could, and should, follow from the three-ring McCarthy-Jenner-Velde investigations currently going on in Capitol committee rooms is adoption by each branch of Congress of a code for conduct of all congressional investigations to protect the rights of witnesses. Never has the need for such safeguards been so apparent and so dramatized as by this combination of inquiries, respectively, into alleged communistic influences in the State department, a field still preempted by Senator McCarthy (Rep., Wis.), and of communism in schools and colleges chosen by Senator Jenner (Rep., Ind.) and Representative Velde (Rep., Ill.) for their attention.

This is because in these particular investigations, aside from some procedures that have been criticized, the committees are delving into rights and privileges that affect freedom of thought and inquiry, a realm of intangibles. In the field of education, sensational overdramatization of isolated cases of actual Communist teachers can, as it already has, produce anxiety and fear among school officials. That is translated naturally, in self-protection, into excessive timidity among teachers so that they shrink from exploring controversial subjects with their students. That robs our educational system of its traditional virility.

Investigation into these fields also can be so conducted as to threaten the natural right of dissent and intellectual independence by advancing, step by step, from condemnation of recognized communism to condemnation of merely liberal or progressive views, as has been demonstrated often in recent years.

This danger is aptly diagnosed by Senator Morse, Oregon Independent, sponsor of a proposed code for senatorial investigating committees. While he referred to no specific investigation now under way, he certainly had those mentioned above in mind, along with others.

The proposed codes are far-reaching and detailed, including, among many other precautions, notice in advance to witnesses of charges that will be brought against them; the right to counsel who would enjoy more privileges than now permitted; the right of witnesses to speak in their own defense and to submit statements of their cases afterward; the right for counsel to question other witnesses who appear against them, and requirements that subpoenas for questioning about private affairs must be approved by a majority of the investigating committee. These seem very simple rights; but such are not enjoyed now.

Another Party Heard From

Pulse of the Public

Citizens Petitioned Fulton Legislators For Ben Hill Annexation to Atlanta

Atlanta—In your paper of several days ago, there appeared a letter from a Mr. Walters from East Point, complaining that the Fulton delegation had forced the people of Ben Hill into Atlanta when they had really wanted to go into East Point. What Mr. Walters did not state in his letter was that the City of East Point proposed, under its charter, the annexation of Ben Hill, and the people of Ben Hill voted it down overwhelmingly.

In spite of this adverse vote, East Point made another effort to annex a smaller portion of Ben Hill and then let it be known that they would force us into East Point little by little, in spite of the referendum vote against it.

The people of Ben Hill voluntarily came into Atlanta in order to stop this harassment by East Point and, in fairness to the Fulton delegation, it should be known that they only agreed to pass the bill annexing Ben Hill to Atlanta upon the presentation of a petition bearing the names of a majority of the voters of Ben Hill, which was very easily obtained.

None of these facts were brought out by Mr. Walters in his letter, but the public is entitled to know them. The great majority of the people of Ben Hill did not want to be forced into East Point, and it was for this reason that they themselves petitioned the Fulton delegation to allow them to come into Atlanta. RALPH HARPER.

* * *

Fulton High Praises Meet Sponsored by Constitution

Atlanta—We at Fulton High School wish to express our appreciation to The Constitution for sponsoring the State Class AA basketball tournament here. The new floor, constructed for use at the City Auditorium, is a grand one. We feel confident that under your sponsorship the tournament will become an even greater attraction to sports fans of Atlanta.

We are also grateful to Charlie Roberts in particular for the fine coverage of our basketball teams. Our boys' varsity was indeed a "Cinderella team" and we were mighty proud of their record. His fine write-ups resulted in high morale, not only on the team, but throughout the entire student body. J. PAUL TODD,
Principal, Fulton High.

* * *

Gregarious St. Pete Is Really a City of Clubs

Atlanta—The Leo Aikman column of Monday is very good, but let's take a peek at "The Gregarious" in St. Pete. Among the various and plenty clubs, societies, etc., I note listed is the Retired Civil Employees. I wonder where this leaves the rest of the should-be-well-deserving and most worthy respitees—I sincerely hope and trust there could not be the slightest insinuation.

Also noteworthy is the fact that conspicuous by their absence is the United Brotherhood of Do Less and See More, the Assemblage of Vagrancy Advocates, etc. Yes, old St. P. is a city of clubs and essentially so as a means of meeting people and listening to their slant on life. I enjoy the boardwalk down there, too.

I like the Aikman character of writing.
W. J. ENGLISH.

* * *

No Wonder Some Consider Georgia Is 'Backward'

Atlanta—When Georgians visit other parts of the nation, they are sometimes surprised to find their state thought of as "backward" or "not quite civilized." It does this state's reputation no good for two of our lawmakers to propose banning a clean and delightful play that has been applauded by thousands of persons all over the world.

By this time the news may have spread to Bombay that two Georgia legislators object to a little song of brotherhood in the play "South Pacific." Every psychologist and educator knows that children are not born with racial or religious prejudices, and as the song says: "You've got to be taught to hate." Intelligent people everywhere will say "amen" to that.
L. D. REDDICK.

Bob Considine

Malenkov Did Not Inherit Power Of Stalin; He Must Seize Control

NEW YORK—Fatso Malenkov's first big jobs will be to make a myth of himself and tailor Russian history to his own globular shape. Neither job can be done quickly, as Stalin learned, but Georgi must find ways and means in a hurry, or die. Malenkov has not fallen heir to Stalin's power. All he got was the title. Power of Stalin's nature is not inheritable. It must be seized. It must be consolidated from time to time by means of bloody purges. Malenkov must now act vigorously and dramatically to whip fellow rivals for the power and the captive peoples into line. His background indicates that brute force will play a role in whatever he does.

Stalin had the history books rewritten in a manner which would astonish the Western mind. It was as if Roosevelt had formed a dynasty to be carried on by close associates and a man no closer to him than an assistant bureau chief eventually seized control, destroyed all U. S. history books, and replaced them with a glorified account of how he was F. D. R.'s right-hand man.

Lenin thought Stalin was a rough punk, and wrote as much. When Lenin died, the man who succeeded him as president of the Council of People's Commissars was Alexei Rykov. Stalin had him shot in 1938. Stalin had this advantage when he stood where Malenkov now stands: he had no well-developed secret police to oppose him. Malenkov today is confronted with the police organization of Lavrenti Beria, a fantastically developed organism, and Beria doesn't like Fatso.

One of Malenkov's first appointments, it is supposed, will be that of food-taster. Or, rather, he probably will add to his staff of tasters. He is a man who is ripe for a Muscovite Borgia, for he has a gluttonous appetite that has swollen his 5-foot 7-inch frame to better than 250 pounds.

Nikolaus Basseches, long-time correspondent in Russia, wrote in his book "Stalin" that there probably were many attempts made to kill Stalin. But the only "absolutely authentic" case he could vouch for, he wrote, concerned a woman who was assigned to Stalin as a translator. Stalin put her to work reading foreign newspapers to him.

"While the reading was going on (Basseches related) Stalin asked for coffee. No doubt the lady would like some. She rang, went to the door and ordered the coffee. . . . Later, she acted as if she felt that she was not holding the two cups safely, or found them too hot to hold, and she placed the cups on the sideboard. She stood so for a second, with her back to Stalin. This was noted by Stalin, always readily suspicious. When the lady came to the table and placed Stalin's coffee in front of him he did not touch it. She calmly finished hers.

"The moment she left the room Stalin had the coffee examined. It was poisoned."

The woman, who had come from an old princely family, was put to death after militantly refusing to name her accomplices during a long period of torture. All those remotely connected with hiring her and assigning her to work in Stalin's inner sanctum were disposed of.

Malenkov probably will retain that "Adler elevator" reviewing balcony in Red Square. It was constructed for Stalin, who stood only 5 feet 2 inches. The flooring which Joe used when marching on and off the reviewing stand, and while actually reviewing parades, was raised nearly a foot higher than the rest of the floor. Everybody else in Stalin's party would walk or stand in the trenches on either side of Stalin's dike.

Charles L. Allen

Plus Sign Points The Way to Christ

A small child was telling a friend how to find her way in a large city. "You just keep going," she said, "until you get to the tall building with the plus sign on top."

Before our day of skyscrapers and towering office buildings, the steeple of the church always rose above all roofs and landmarks. The purpose of the steeple was to beckon men to raise their gaze above the busy everyday life and to think of God. Sometimes now the high vaulted roofs of churches are dwarfed by the more lofty heights of steel-ribbed structures, yet I hope that never will the suggestion of the steeple be lost from our sight and thought. No matter how busy and encumbered life becomes, we need always the inspiration of the steeple and of Christ's plus sign, the Cross, on top. The Cross is the direction sign of both time and eternity, for it interprets the great love of God in Christ Jesus.

Long before the time of Christ, men of pious intent sought communion with God. Many lived intimately with God and imparted the inspiration of Mount Sinai and of the Temple in Jerusalem to those who listened. But never before Christ did men find any Word of Life which made man's access to God so natural and so easy.

And nowhere in the course of the Master's life do we come closer to the heart of God than when we behold Christ on the Cross. In the Cross God manifests His love for men. In the Cross Christ sacrifices Himself for man.

This is why an old friend said to me that during Lent, more than at any other season, he feels the presence of God in his life. This is why during the Lenten period millions of Christian people pray that God will interpret anew the passion of Christ to them. This is why Christians at this time rededicate themselves to God. The Cross is the direction sign of faith. It is the symbol of the plus which Christ adds to our quest for God.

One man may say that he finds God in the perfect beauty of nature. Another discovers the dependability of God in the steady movement of the stars in their orbits. Yet another is aware of God as he watches the growth of flowers and trees. Still another may see God reflected in the honesty of childhood or in man's unceasing search for brotherhood. All of these are lesser shadows of the Cross and all are somewhat inadequate.

There are many roads to God, to be sure, but the nearest road is the way Christ follows. By following after Christ we cannot miss God.

Leo Aikman

The Long Road Grows Shorter

She had been down here since Christmas—my mother, that is—and she was ready to go. She liked it here fine, she said, but she missed her club meetings and she missed the friends of a lifetime. You can transplant young sprouts, but roots that have been in the same soil 75 years don't dig up easily. So we're just back from taking her home, up U. S. 41 all the way to the Wabash and the Ernie Pyle country. For the first time in 12 years, there were no detours along that great river of a highway that drains Midwest tourist dollars into Florida. Surprisingly, the 540 miles of 1941 have shrunk to a scant 500, thanks to reroutings that have cut out curves and cut around many towns. Ten of those miles have been lifted from the 100 it used to be between Marietta and Chattanooga. U. S. 41 north has become a fast through road on which one can make time and still stay within the law.

* * *

THERE'S UNREST in the corn country. "I voted for Eisenhower," a farmer said to me. "Now I am beginning to wonder if I did right. In the winter I truck and trade in livestock. Business is slow. Folks are not buying these days. Times are getting tight."

"Nobody has been hurt," a man from across the state line in Illinois said. "But they think they're going to be hurt. The psychology of it is bad. It's the sort of thing which got us into trouble in the Hoover days."

On the farm price line the battle has become one of nerves.

* * *

TO THE HISTORIAN Crispus Attucks was the Negro killed in the Boston Massacre. But to tournament-tempered Hoosierland, the name means a redhot basketball team from the colored high school in Indianapolis. The Attucks Tigers, a likely contender for the 1953 state crown, averaged 73 points in sectional play (three games).

We drove through Bloomington, Ind., Saturday afternoon as the crowd came from the gym following the afternoon round of the regional playoffs. The traffic was like that in Athens on a big day for football. The Indiana University town was one of 16 regional centers—64 teams, each a sectional winner, battling it out, four to the region, on the way to the state finals.

In Indiana the succession in the Kremlin takes a back seat to the eliminations on the hardwood court.

* * *

NOT LOST, but bewildered, in Louisville we asked the man at the filling station to direct us to the motel area. "Keep ahead a quarter of a mile and you'll find one every 100 yards for 18 miles," he said. . . . The five drug stores in Glasgow, Ky., take turns staying open on Sunday, the employees thus getting four Sabbaths free in every five. . . . "Full of ducks' nests," said the young man at the "Detour" sign in describing the by-pass from Hartsville, Tenn., to Lebanon. He meant those jagged holes that develop when the blacktop cracks up.

Furman BISHER

Sports Editor, The Constitution

Sunday Driver

TAMPA, Fla., March 9—The morning sun was bearing down with 10 o'clock intensity on an Auburn that was having its Sunday doze. There was hardly a sound on the streets, except for the grinding stops and starts of impatient tourists caught at the intersection traffic light. Spring had burst on the little college town over the week end, and with it the fever that idles has come early this year.

The grinning Negro bellboy accepted a few rubles for services performed, bowed low and ambled off into the Pitts Hotel.

"You don't expect to make it into Tampa today, do you?" one of the men on the sidewalk had said.

Bisher

"Oh, yes," said the driver, adjusting his goggles and long-billed cap, attempting to play full hilt the role of a real gone Florida tourist. "Made it last year and stopped off to talk with Dazzy Vance to boot."

He didn't tell him he hadn't been able to erase that long black line in the road from his sleep until two nights later, and then it was replaced by signs that read "See Silver Springs" and "Keep Florida Green."

Across the Chattahoochee from wicked Phenix City, Columbus was going to church in its Sunday wardrobe. That isn't exactly fair, for they were going to church in Phenix City, too. Markers in the street advised passersby to worship every Sunday. Two blocks over the hill, in the honky-tonk district, there were invitations to lose your religion.

The business of war had ceased for a day, and the run through Ft. Benning was strictly without military interest. The boys were not observing the passing of Joe Stalin, however. Over the radio, though, an Alabama station was advertising that "Joe Stalin's last rites" would be preached by some outdoor evangelist close to Dothan. The occasion was too much for this ministerial exhibitionist to pass up.

—Flowers That Bloom in the Spring

Deeper into south Georgia, the home state warmed up as cozily as Florida ever was in the spring. Heat waves bounced up from the broad blacktop streets in Dawson, which sits on a plain of its own, unprotected from whatever curveball the weather may throw at it.

Albany was gathered around the table having Sunday dinner, except for a few filling station men. One, down on his knees skinning a rabbit, advised the Moultrie route south. "It's four miles futher," he said, "but you'll miss No. 19 between here and Thomasville, and that's a terrible road. I druther go 10 miles futher than drive it." It was the best piece of advice of the day given by a man skinning a rabbit.

The Georgia redlands flattened out into sandy flatlands of tall, graceful pines and fields of brown sage that's home to the quail. The knotty hills became gentle slopes green with cattle vitamins, greener than green under the slanting sun, green enough to make an Irishman homesick.

Quitman was decked out in its azaleas, camellias and even some advance agents for dogwood. It's a lovely little town, as Southern as cornbread and washpot soap and fried chicken every Sunday. And down the road you found the loveliest front door Florida has. The Yankees miss it. They enter too far east or west. Down the Quitman route they meet a Florida that isn't drab with industry or marshlands, but green and inviting, the Suwannee River country.

—Rattlesnake Dairies, Lunch Under Water

At Perry, the pitchmen set in with their billboard lures. They offered rattlesnake dairies, swimming ladies who eat their lunch under water, the largest fish bowl in the world, jungle drives down the Suwannee, and old Dazzy was still in business.

The same elaborate sign sat on top of the same mailbox that sat on the same snakelike chain by the same woods drive that leads up to the same Vance acres over by Hall River.

Night was creeping in now, and the uneasiness that comes over every tourist on the highway at twilight overcame this one. He drove a little more cautiously, and the impatient ones roared past him. Jack Benny blathered with Mary Livingston and Dennis Day and Rochester on the radio. A large billboard tried to lure the hurried man off the main drag down the cluttered coastal gulf settlements of Dunedin, Clearwater, Largo and satellites.

Orange grove country filtered the air with a perfume that no manufacturer can reproduce. Traffic lights flickered and arrows pointed fiercely at any number of distracting points adjacent to the big highway. But Tampa's lights reddened the sky and pretty soon two more headlights added their two-cents' worth to the glow.

It had been a busy day in the bay country, and the pace would continue. The Tigers had beat the Reds on Eddie Kazak's home run. Laundry man Gardnar Mulloy had licked hot-headed Art Larsen in a tennis exhibition. Primo Carnera, the heavyweight hoax, was coming in to wrestle, and the papers were attempting to make him sound fierce. A golfer had dropped dead after sinking a long putt. And St. Petersburg was wound up in another dignified bicker over whether to allow that feminine crew to enter the Havana Yacht race again.

The springs never change. Just the faces.

MAUCH MULLS

Gene Mauch, youthful Cracker manager, fortifies himself with clipboard and pertinent statistics for studying past performances of his Atlanta baseball charges on their Miami Beach spring training grounds.

THE ATLANTA CONSTITUTION
PEACH SPORTS SECTION

Della Monica Drafted; Elko Definitely Lost

Six Crackers Gone Before Pilot Mauch 'Takes Cut;' Andy Stays With Lauderdale

By JESSE OUTLAR
Constitution Sports Writer

MIAMI BEACH, March 9—Although Manager Gene Mauch has had only two days to look at his Atlanta Cracker squad, six players already have been cut from the original roster.

Mauch, of course, didn't let them go. Uncle Sam snatched three men for the service, two retired and Andy Elko elected to stay in Class B ball.

Elko, counted on as a regular starting pitcher, closed the book on his case Monday. Simultaneously President Earl Mann announced that second baseman Joe Della Monica has been drafted.

After a conference with Mann, Elko said, "It's virtually settled, I'm going to stay with the Beach club." (Actually, Fort Lauderdale, as the franchise has been shifted.)

"I have a deal brewing that forces me to remain here for financial reasons," Elko disclosed. "The Cracker offer was okay, but I can't afford to leave."

Elko has been working as doorman at a swanky resort hotel this winter.

Manager Mauch was more disturbed about the loss of Della Monica than Elko. He hadn't counted on Andy too much since the right-hander informed Mann earlier that he wanted to stay here.

About Della Monica, the Cracker skipper said;

This boy is a bright prospect, so Boston Brave officials tell me, and I was planning to give him a thorough trial at second. If he came through, I'd shift over to short myself."

Della Monica batted only .261 for Evansville of the Three-I League a year ago, but has a reputation of being a great glove man.

Previously, the Crackers had lost pitcher Pete Morant and catcher Roger McCardell via the draft board. Then pitcher Mike Rach and John Rucker announced their retirement plans.

At least four more players on the original list of 40 may not reach the Miami Beach training base.

Veteran southpaw Dwain Sloat, 6-5 performer at Poncey in '52, is still debating whether he is too old to pitch at 35. Catcher Chuck Ehlman, Roy Jarvis and Ralph Kennedy are others pondering retirement.

CRACKER DIARY

Mauch Cracks Whip And Players Jump

MIAMI BEACH, March 9—Operating on the theory that players should report in good condition, Manager Gene Mauch cracked his Cracker whip with vim and vigor again Monday.

Following up a brisk first day drill, Mauch sent practically his entire pitching staff into action during a two-and-a-half hour session.

Moose Womack

Eleven pitchers including Ft. Lauderdale's Walt Nothe and Cracker coach Whit Wyatt, were employed on the mound as batters sharpened their slugging sights. And there was plenty of running and pepper for dessert after the main course. Mauch decided to wait until Tuesday to start two-a-day drills.

Pitcher **Larry Lassalle** signed his fourth Cracker contract Monday, but he's never spent a summer in Atlanta. . . . Pitchers **Mike Forline**, who won 18, lost 11 at Reidsville of the Carolina League, and **Bill Conroy**, 16-9 at Evansville, also came to terms with President **Earl Mann**. . . . Third baseman **Vern Petty** was expected to give Mann his '53 autograph before Tuesday's drill. . . . **Petty** checked in with two other Cracker returnees, pitcher **Art Fowler** and **Junior Wooten**. However, they arrived too late for Monday's workout. . . . Pitcher **Bill George**, also joined the squad. . . . **Fowler**, senior member of the Cracker firm after four previous Poncey campaigns, made his annual prediction that a 1947-'48-'49 span. But the going he'll join the 20-game winner group. . . . "I brought my first basemen's mitt and outfielder's glove," **Wooten** said, "and I don't care which position I play. I'm pretty good at both."

Moose Womack, 215-pound first baseman, clouted the first Cracker "homer," smacking one some 340 feet in batting practice. . . . Outfielder **Joe Andrews** turned up with a charley horse, and pitcher **Monk Raines** twisted his ankle. Otherwise the Crax are hale and hearty, except for blistered hands and feet. . . . **Taylor Phillips**, the kid southpaw up from Waycross,

Continued on Page 6

Matthews Homers And Ray Crone Wins

Braves Drop Cards, 6-4; Yanks Trim Red Sox

ST. PETERSBURG, Fla., March 9—(AP)—A booming three-run home run by Ed Mathews lifted the Boston Braves to a 6-4 exhibition game victory Monday over the St. Louis Cardinals.

Mathews' blast came off pitcher Cliff Chambers in the fifth inning to overcome a 4-1 St. Louis lead. Chambers, the second of three Cards hurlers, was charged with the defeat.

Ed Mathews

Ray Crone was the winning pitcher, also a middle man in the Braves' three-man pitching program.

The Braves smacked 12 hits while the Cards got seven, one of which was a 400-foot drive over the center-field fence by rookie Rip Ropulski. It came with the bases empty.

Boston (N).....010 031 100—6 12 1
St. Louis (N)....200 200 000—4 7 0

Antonelli, Crone (4), Jester (7) and Cooper, St. Claire (7); Mizell, Chambers (4), Bokelmann (7) and D. Rice. WP—Crone; LP — Chambers. HRs — Matthews (Boston), Repulski (St. Louis).

Carswell's Single Downs Cincinnati

LAKELAND, Fla., March 9—(AP)—A four-run eighth-inning, featured by Frank Carswell's bases-loaded single, gave the Detroit Tigers a 7-3 exhibition victory over the Cincinnati Reds Monday.

It was the Tigers' third win in as many Grapefruit League starts.

Cincinnati (N) ....000 200 100—3 8 1
Detroit (A).....003 000 04x—7 8 0

F. Smith, N. Jordan (7) and Foiles, Landrith (4); Wight, Garver (4), M. Jordan (7) and Batts, Bucha (5). WP—M. Jordan; LP — N. Jordan. HR — Sullivan (Detroit).

TUESDAY'S GAMES

Boston (A) vs. New York (A) at St. Petersburg, Fla.
Chicago (A) vs. New York (N) at Phoenix.
Chicago (N) vs. Cleveland (A) at Tucson, Ariz.
Philadelphia (A) vs. Pittsburgh (N) at Havana (night).
St. Louis (A) vs. Los Angeles (PCL) at San Bernardino, Calif.
Washington (A) vs. Cincinnati (N) at Tampa.
Philadelphia (N) vs. Brooklyn (N) at Miami (night).
St. Louis (N) vs. Boston (N) at Bradenton, Fla.

Jim Lemon Swats In Cleveland Win

TUCSON, Ariz., March 9—(AP)—With rookie outfielder Jim Lemon swatting a homer and triple, good for four runs, the Cleveland In-

Continued on Page 6

NCAA Cage Playoffs Under Way

NEW YORK, March 9—(UP)—Twelve teams battle in four cities Tuesday night for the first round of the enlarged NCAA basketball tournament.

These are the "at large" teams or the smaller conference champions—the "country cousins," as it were, of the NCAA. They play for the right to meet champs of the major confefences this week end.

The lineup for Tuesday night: At Philadelphia—Navy vs. Holy Cross. Fordham vs. Lebanon Valley; At Fort Wayne, Ind.—Notre Dame vs. Eastern Kentucky, DePaul vs. Miami of Ohio; At Palo Alto, Calif.—Hardin - Simmons vs. Santa Clara; at Seattle, Wash.—Seattle University vs. Idaho State.

These games decide the first round. The two winners at Philadelphia go to Raleigh, N. C., to compete with Louisiana State of the Southeastern Conference and Wake Forest of the Southern Conference.

The winners at Fort Wayne go to Chicago to compete with the Pennsylvania, Ivy League champion, and Indiana of the Big 10.

The winners at Palo Alto and Seattle go to Corevallis, Ore., to compete with Washington of the Pacific Coast and Wyoming of the Skyline Conference.

There is also a quarterfinal round at Manhattan, Kan. In it will be Oklahoma City, the undesignated Big Seven champion, Oklahoma A&M of the Missouri Valley Conference and Texas Christian of the Southwest Conference.

Illini Win Finale

EVANSTON, Ill., March 9—(AP) Illinois, runner-up in the Big Ten, took an early lead and stayed ahead all the way Monday night to defeat eighth place Northwestern, 86 to 70, in the conference basketball windup for both teams.

Staff Photos—Marion Johnson via Eastern Air Lines

ANYWHERE AT ALL—Just any old position will suit Charlie Williams (L) and Walt Bremer, just so they make the ball club. These Atlanta Crackers have been Jacks of all baseball trades, playing all positions except catcher during their careers.

Tech Hikes '53 Grid Prices

Georgia Tech has increased the price of its football tickets for the 1953 season.

At a recent session, the Athletic Association Board voted hikes that will effect all six of the Yellow Jackets' home games.

Prices of $4.80 for east and west stand tickets and $4.30 for south stands will prevail for the SMU, Auburn and Duke games. For the Davidson game, tickets will be $3.50 for east and west stands, $2.50 for south stands. Prices of $4.30 and $3.60 were set for the homecoming game with Clemson.

All tickets for the Georgia game, an annual sellout, will be $4.80.

Prices quoted include tax. Increases will not effect student, faculty or employee purchases.

Last year tickets were $4.30 for the entire stadium, except for the Florida State and Citadel games when they were $3.

Coach Bobby Dodd stated the increase is due to rising cost of items used by the football team.

The board also voted to start all home games at 2:30 p. m., same as last year.

HE'S BEEN AROUND—AND HOW

Youngsters Catching Up With Bobo the Hobo

By STEVE SNIDER

NEW YORK, March 9—(AP)—Old Bobo (The Hobo) Newsom of the Athletics is baseball's most-traded player but some of these young sprouts are catching on fast.

Bobo Newsom

The fabulous Bobo, who has been swapped 27 times in 27 years, has made just about every major baseball port, a few of them more than once, and he holds the all-time travel record with plenty of room to spare. Today he's with the A's, but tomorrow, who knows?

Several youngsters, however, are off to a fast start toward Bobo's record with Don Lenhardt of the Browns showing plenty of early foot. Lenhardt has been a pro for seven years. He has been owned by nine clubs—three last year.

Joe Damestri of the Athletics is in his seventh year of professional ball and has been owned by eight clubs, one of which he never played for. Willie Miranda of the Browns, in two major league seasons, swapped uniforms five times. Pitcher Dick Littlefield of the Browns had four bosses in three major league seasons.

If any of them can last as long as Newsom, they might come close to matching old Bobo's baseball travelogue but as Newsom sees it, "there ain't nobody like old Bobo."

At 44, he still is good enough to hold a job with the A's. He reported to Jimmy Dykes in great shape this spring and served notice he'd like to be a starter. Dykes declined with thanks but at least kept Bobo on the payroll.

The odd part about Newsom's fantatstic travels is that he always comes up with a fat salary. He can talk his way into spots as easily as he talks his way out. And there are times when old Bobo is just as good as he says.

Newsom, at one time or another, has pitched for all three New York clubs—Dodgers, Yankees and Giants. He served five terms in Washington and three with the St. Louis Browns. The disappointment of his life is that he never pitched for the Indians. He made all seven other American League clubs as well as three in the National.

"Early Bird" SPECIALS in HIGH'S Annual SPRING SALE

Terrific Values in Every Department . . . On Sale 9:30 to 12 Noon . . . Friday!

√Check Friday's Constitution!

How to... END HAIR WORRIES

GEORGE M. VOSS, Director
Voss Hair Experts

1 EXAMINATION by scalp expert determines which of 18 disorders affect hair growth.

2 ULTRAVIOLET stimulates blood circulation, prepares scalp for effective treatment.

3 MASSAGE by trained operators loosens scalp, increases circulation, works in formulas.

4 HIGH FREQUENCY makes scalp germ-free, and helps action of oil glands.

5 GERMICIDES, unguents — 16 different formulas in all — are applied as needed in treatment.

HAVE YOU been uneasily aware — for months now, or even years — that your hair is losing its ght for survival? That your forehead is getting higher, your part whiter?

Then don't kid yourself about the meaning of those signs.

You needn't guess about them, or worry, or fool around with any more "tonics" or "cure-alls."

Twelve million baldheaded men in the U. S. could read your future from *their* past —

You're going bald!

. . . UNLESS you find some way to put your scalp in healthy, hair-*growing* condition soon . . . and learn how to keep it that way.

That's how Voss Hair Experts can help you. Hair is our business, our only business, and we've been at it for 14 years on the average. Come along and *see* how we work.

There'll be an examination first. Very painstaking, but absolutely free. By it we determine two things:

1. Will you benefit from Voss treatment?
2. What should your treatment include?

You'll flunk this examination if you are already slick-bald, or if you have one of several abnormal systemic conditions. About five per cent of those who come to see us are rejected for these reasons.

But if you pass, and enroll, your hair worries are over. You'll *enjoy* the treatments. Yes, and the *results*. The least you can expect is to keep the hair you have now. All of it. And if you don't wait *too* long, you ought to be able to re-grow much of the hair you lost.

Help your hair — and your good appearance — to survive. Get the worry off your mind TODAY. Or tonight even.

HOURS
10 a.m. to 7:30 p.m.
Saturdays 10 to 4

VOSS HAIR EXPERTS OF GEORGIA
Successors to Mueller Hair Experts

703 Grand Theater Bldg.
Entrance in Theater Lobby

ALpine 6164

St. John's Dumps Favored LaSalle

Manhattan Mauls Louisville; Niagara Nips Brigham Young

By NORMAN MILLER

NEW YORK, March 9—(UP)—St. John's gallant "upset kids" bounced defending champion LaSalle out of the National Invitation tournament tonight, 75-74, on Dick Duckett's last-minute free throw, and Manhattan trimmed Louisville, 79-66, to reach the semifinals before a crowd of 16,235.

In the opening game of the basketball triple-header at Madison Square Garden, small but resourceful Niagara frittered away a nine-point third-period lead but recovered in the over-time session to beat Brigham Young, 82-76, and move into the quarter-finals.

The victories pitted St. John's against the winner of Tuesday night's Western Kentucky-Duquesne game, and Manhattan against Tuesday night's Seton Hall-Niagara survivor. Semi-finals will be played Thursday night.

St. John's thrilling victory, another in the long series of upsets which have featured the 16-year history of the tournament, was achieved only after a gamble by coach Ken Loeffler of La Salle had failed.

Loeffler, attempting to get by with only limited use of his two star "big men," Tom Gola and Jack Moore, kept them out of the game until 6:20 of the second quarter, at which time St. John's had built up a 39-30 lead.

The Redmen widened their lead to 47-34 early in the third period before Gola and Moore could get their bearings, and the 13-point deficit proved a tremendous handicap for the Explorers to overcome.

LaSalle, which compiled a 25-2 record during the regular season, battled back to tie the score at 74-74 with the help of Gola's brilliant shooting. But Duckett's free throw with 30 seconds left provided St. John's margin of victory.

Manhattan ran away from Louisville in the first quarter when it piled up a 19-5 lead. The Kentuckians, obviously far off their top form, scored only one field goal in the first 10 minutes.

Led by Will Doran and Andy McGowan, Manhattan widened its advantage to 41-21 at halftime. Tom Carroll and McGowan sparked a 10-point spree which pulled the Jaspers away to a safe 60-37 lead just before the third period ended.

St. John's which reached the quarter-finals with an upset over St. Louis Saturday, beat LaSalle with an inspired shooting and ball-hawking performance. The Redmen led by 13 points early in the third period but LaSalle battled back to tie the score at 74-74 with 1:25 to play.

With St. John's freezing the ball for one good shot which might bring victory, Duckett was fouled by little Ed Altieri with 30 seconds remaining. He missed the first of two shots but made the second for the Redmen's victory margin.

NO GRAND SLAMS

Of the American League clubs, only St. Louis and Chicago failed to hit at least one home run with the bases loaded in 1952.

MAUCH

Continued From Page 5

caught Coach **Whit Wyatt's** eye. Even though **Phillips** wasn't cutting loose, he was bruising catcher **Wyatt's** hand. . . . **Mauch** says he'll probably stage an intra-squad game Thursday, if another catcher shows up. He's considering using a fat Atlanta sportswriter, who claims he can catch, provided no mittmen arrive. Right now, rookie **Don Auten** forms the catching corps. . . . Miami Beach officials have Flamingo Park, originally built as a training base for the New York Giants in 1933, in tip-top shape. . . . **Charlie Williams** and **Walt Bremer,** candidates for utility jobs, or any infield post as regulars, have operated at every position, except catcher, during their careers.—**OUTLAR.**

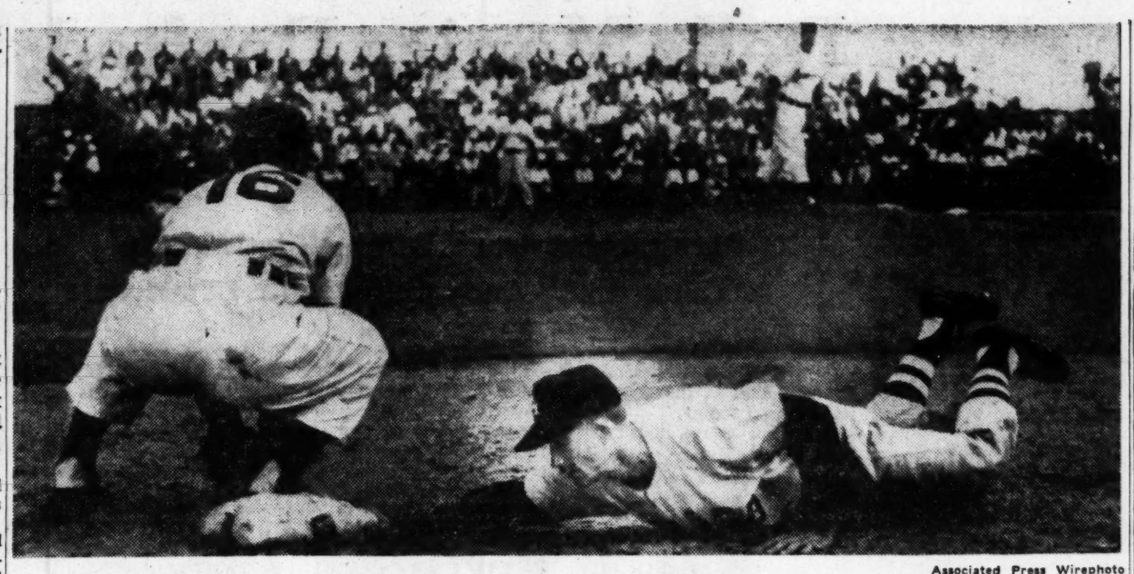

Associated Press Wirephoto

FORMER MEMPHIS BASE-THEFT ARTIST DON NICHOLAS FINDS PITCHERS READY FOR HIM IN MAJORS

White Sox Outfielder Almost Caught Off First as Hurler Bill Abernathie of Cleveland Throws to Joe Macko

Mathews Homers, Crone Hurls as Braves Win

Continued From Page 5

dians beat the Chicago White Sox, 12-7, Monday.

In the third inning, Lemon, no relation to pitcher Bob Lemon, hit a curve off right-hander Bob Keegan over the left field fence. In the sixth he hit southpaw Ross Grimsley's fast ball for three bases and three more runs.

Rookie Bill Wilson hit a two-run homer for Chicago in that fourth inning.

Chicago (A) 000 510 010— 7 12 3
Cleveland (A) 121 107 00x—12 8 4
Keegan, Hudson (4), Grimsley (6), Peterson (8) and R. J. Wilson; Gromek, Abernathie (4), Weik (7) and Tipton. WP—Abernathie; LP—Hudson. HRS: Chicago (A)—W. Wilson; Cleveland (A)—J. Lemon, Westlake.

Brooklyn Pounces On Phillies' Roberts

MIAMI, Fla., March 9—(UP)—The Brooklyn Dodgers jumped off to an early lead against 28-game winner Robin Roberts Monday and never relinquished it as they scored their third straight win in the Grapefruit League with a 6-5 victory over the Philadelphia Phils.

Relief ace Joe Black outpitched Roberts to gain credit for the victory. Black hurled two-hit ball for five frames and gave up only one run. Roberts, who beat the Dodgers six times without a setback last season, was nicked for five hits and three runs in his four-inning tour.

Pee Wee Reese was the hitting star of the game. The Dodger captain had three singles in as many trips and drove in two runs.

Philadelphia (N)..000 101 201—5 9 1
Brooklyn .....001 211 10x—6 11 4
Roberts, Ridzik (5), Paterson (8) and Lonnett; Black, Loes (6), Lee (8) and Campanella, Walker (6).

Cincinnati "B" (N).000 040 000—4 5 3
Phila. "B" (N) ..010 010 000—2 6 1
Ross, Martin (6) and Baldwin, Seminick (6); Sanford, Casagrande (5) and Burgess. WP—Ross; LP—Casagrande.

Mantle and Berra Smash Long Blows

SARASOTA, Fla., March 9—(AP)—Mickey Mantle and Yogi Berra each blasted 425-foot homers Monday as the New York Yankees beat the Boston Red Sox, 6-4. A crowd of 4,259, largest in the history of this city, looked on.

Berra's smash over the right-field fence came with one runner aboard and climaxed a four-run splurge in the third inning. Mantle's duplicate was hit with the bases empty in the fifth.

New York (A)....014 010 000—6 11 0
Boston (A) .....100 000 012—4 10 1
Scarborough, Kuzava (4), Schaffer (7) and Berra, Silvera (5), Robertson (7); Curtis, Uhaze (3), Freeman (6) and Wilber, Sullivan (6). WP—Scarborough; LP—Curtis. HRs—Berra, Mantle (New York).

Giants Beat Cubs In Homer Fest, 9-4

PHOENIX, Ariz., March 9—(AP)—Helped along by a five-hit, four-run assault on righthander Johnny Klippstein in the third inning, the New York Giants went on to wallop the Chicago Cubs Monday, 9-4.

For the Cubs, Hank Sauer, the National League's most valuable player of 1952 socked a homer in the fourth, while shortstop Roy Smalley accounted for two, in the fifth and seventh innings.

Chicago (N) ..000 110 101—4 10 0
New York (N) 004 020 03x—9 14 2
Klippstein, Hatten (4), Lown (7) and Atwell, Evans (6); Maglie, Corwin (4), Spencer (7) and Yvars, Calderone (6). WP—Maglie. LP—Klippstein. HRS: Chi.—Smalley (2). Sauer; N. Y.—Thompson, Taylor, Gilbert.

Browns Topple Hollywood, 5-2

SAN BERNARDINO, Calif., March 9—(AP)—With a lot of new material to inspect, Manager Marty Marion used 24 players Monday as his St. Louis Browns downed the Hollywood Stars 5-2 in an exhibition contest.

Bill Hunter, the Browns' $100,000 rookie shortstop, was forced to leave the game at the end of two innings because of a sore arm.

Hollywood (PCL) 000 010 100—2 11 0
St. Louis (A) 000 000 23x—5 12 2
Shepard, Fisher (4), O'Donnell (U) and Malone; Littlefield, Pillette (4), Upchurch (7), Wilson (8), Seward (9) and Courtney.
WP—Wilson; LP—O'Donnell.

Kansas Nabs Title

COLUMBIA, Mo., March 9—(AP)—The Kansas Jayhawkers nailed down their second successive Big Seven Conference basketball title Monday night by putting on a great last-half drive to beat Missouri 69 to 60. Kansas, 1952 National Collegiate champion, now goes into the NCAA Playoffs.

THE SPORTLIGHT

Pressure? That's When Aging Card Enos Slaughter 'Loves It'

By GRANTLAND RICE

ST. PETERSBURG, Fla., March 9—We have always felt that at least one early spring-training story should be dedicated to baseball's greatest hustler, best conditioner and hardest worker. Since hustling is the greatest asset any ballplayer carries, it should be featured.

Grantland Rice

The fellow we are talking about is Enos (Country) Slaughter. He was born in Roxboro, N. C., 36 years ago, and last year he crowded Stan Musial for the honor of being the best outfielder on the Cardinal ball club.

Now that the old guard has passed—Babe Ruth, Lou Gehrig, Ty Cobb, Bill Dickey, Mickey Cochrane, Joe Gordon, Frankie Frisch, Dizzy Dean and the others we used to meet under Florida suns—our recollection of Country Slaughter goes back through many, many years, to 1938.

In batting practice then, he took his swing and got his blow. He got his blow and he circled the bases at full speed, not once or twice, but three or four times.

This season I have watched him again. He is older now—13 or 14 years older—and that means a lot in baseball.

But again, after rapping a sharp hit in batting practice, here he was circling the bases, tearing around the four of them like the greyhounds that run at St. Petersburg's gaudy track. He still runs and looks like a kid.

"Why don't you act your age?" I asked. "You are a venerable old gentleman. Why don't you rest?"

"Rest?" he said. "Why, I'm just starting."

Then I checked back to 1952. There was Slaughter's record. He hit .300. He drove in 101 runs. Musial drove in only 91 runs, and Stan is a pretty fair ballplayer.

But that's the type of ballplayer Country Slaughter is. Give him men on bases—something to shoot at—and he's at his best.

I still remember Slaughter in the 1946 World Series between the Red Sox and Cardinals.

Enos had a bad arm. He was advised not to play. Slaughter was insulted. He not only played, he made one vital throw that saved the series for the Cards. He made one trrific base-running play that won the series for the Redbirds.

"Why am I better in the pinches?" Slaughter repeated my question. "Every good ballplayer is. When there are men on bases, you get keyed up. This is the spot. If there is nobody on base, you are just another hitter. Of course, you are trying to get your hit—to get on. Ever see a ballplayer who didn't like his hits? But it's different when you have men on ahead of you. That's when you bear down. That's when you really concentrate. That's when you love it."

That phrase describes the heart of Country Slaughter: "That's when you love it."

That's when Cobb loved it. That's when Ruth and Gehrig loved it. That's when Rogers Hornsby, George Sisler and Frisch loved it. That's when Shoeless Joe Jackson loved it. That's when all great ballplayers love it.

Time is beckoning to Country Slaughter now. But Enos doesn't know it. He has another big season ahead.

WONDER WEAVERS
REWEAVING
WE DO WONDERS FOR YOUR DAMAGED GARMENTS
Prompt Attention to Mail Orders. Alterations for Men and Women
57 Forsyth St. Lobby Healey Building ALpine 6280

Tough Beard? Tender Skin?
Try the blade that was made for your face
PAL HOLLOW GROUND
in Clear View ZIPAK
(See the Blades)
with Used Blade Vault
(Dispose of Used Blades)
DOUBLE AND SINGLE EDGE
44 for 98¢
21 for 49¢ 10 for 25¢
and don't forget
PAL HOLLOW GROUND INJECTOR BLADES
in new METAL INJECTOR
20 for 59¢
LANE Rexall DRUGS

IT CAN HAPPEN TO YOU!
BRAKE SPECIAL!
• Adjust Brakes
• Check Brake Lining
• Check Front Wheel Bearings
• Check Brake Fluid
All For 75c
Special Mon. thrus Sat.
We specialize in Front End Alignment and Wheel Balancing. Factory Trained men
Use Our Easy Pay Plan
GOODYEAR
Downtown Store
36 COURTLAND ST., N.E.
WA. 0933

REAL ESTATE LOANS
• Friendly Service
• No Application Fee
• No Red Tape
• Pre-Payments Permitted
STANDARD FEDERAL SAVINGS AND LOAN ASS'N
J. L. R. Boyd, Sec'y & Atty.
Grant Bldg. MAin 6619

METAL ROOFING
★ ALUMINUM ★
26 Ga. 30# per sq. 26" wide. 5 V-Crimp, 1¼ and 2½ cor. 6', 7', 8', 9', 10', 11' and 12' lengths. Nails, Valley and Ridge Roll.
$12.50 PER 100 SQ. FT
★ STEEL ★
29 Ga. 84# per sq. 24" wide. 5 V-Crimp and 1¼" corrugated 5', 6', 7', 8', 9', 10', 11' and 12' lengths. Nails, Valley, Ridge Roll.
$11 PER SQUARE
CAROLINA LUMBER & SUPPLY CO.
Corner Moore and Decatur Streets WA. 8212

BRAKES need tightening?

Don't Take Chances!
Be sure your brakes will stop you smoothly, safely
See us Today
BRAKE ADJUSTMENT $1.10 PLUS THIS AD
All work done by brake specialists
BRAKE SERVICE COMPANY
485 8th Street Across from Grady High School

If you want to buy
Caretree Automatic Heating
Ask the man who owns a
MONCRIEF

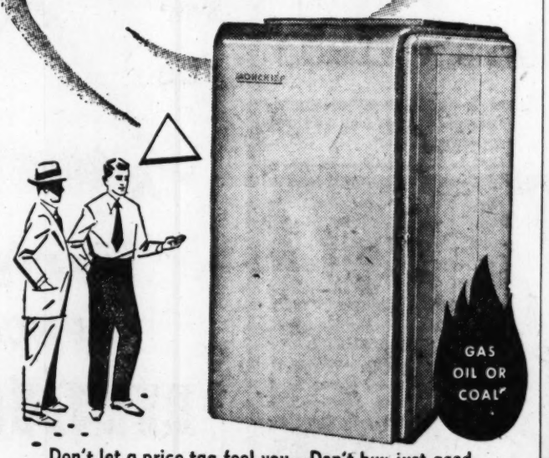

Don't let a price tag fool you—Don't buy just good looks—Don't buy high pressure sales talks—But ask the man who owns a Moncrief, his happy experience is your best guarantee to a lifetime of healthful, economical heating satisfaction.
Buy Now . . . on EASY TERMS
• Nothing Down
• 36 Months
Heating by Moncrief
Call EL. 3611
MONCRIEF FURNACE CO. • 676 HEMPHILL AVE., N. W. • ATLANTA, GA.

DO THINGS IN A BIG WAY
ASK FOR GLENMORE'S
TEXAS FIFTH

THIS IS ACTUAL SIZE (½ GALLON)
86 PROOF
GLENMORE DISTILLERIES COMPANY, LOUISVILLE, KY.

Towering Thomson Seen as 'B' Threat

Poss, Patrick Fire Bulldogs To State Tourney First Time

By CHARLIE ROBERTS

There almost always arises from the ranks of the supposed also-rans in the State Class B and C boys' high school basketball tournament one team that becomes a title contender.

What quintet will it be this year? It could be almost any of the lightly-regarded teams, because all quints that have advanced to these final playoffs at Macon this week have compiled glittering records or they would not be there.

One man's guess well could be a school that has never had a team in the state meet before—Thomson. Coach L. C. (Flash) Gordon's Bulldogs have the record, have had the competition, have the class to be a real contender in the B division.

The Tenth District champions have lost only two of 21 games. One was to Sandersville, the other to Boys Catholic of Augusta, one of Georgia's strongest Class AA quints. Thomson numbered among its victims Hartwell and Elberton, two of the toughest. Hartwell holds one victory over Class A powerhouse Athens.

The Gordonmen thumped stout Watkinsville by some 25 points in the semi-finals of the district tournament, and Carnesville's defending champs, one of the better clubs at Macon last year,

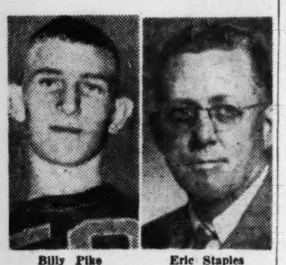

Billy Pike — Eric Staples

were beaten by a comfortable margin in the finals.

George (Sonny) Poss, brother of University of Georgia's Dexter, and Dewayne Patrick, a 5-10, Zippy Morocco-type guard, are key destroyers in the Thomson wrecking crew. Poss, a tenth grader who stands 6-4, shot 40 points against Elberton, was over the 30 mark in several games. Patrick has been acclaimed the outstanding player of the year at every site he has shown his wares.

Thomson has exceptional height. Center Bobby Weaver is six-four sans shoes, and guard Glenn Carter, a fine defender and rebound man, is six-three. Nat Burton, the other starter, is five-eleven.

The Thomsonites drew a first-round bye but will run into Eric Staples' great Perry team—if that quint gets by North Habersham—in the second round Thursday. Perry, of course, is favored to win its third state crown.

Gold Medal Cagers Open In Hapeville

The annual Independent Gold Medal basketball tournament, which starts at the Hapeville Recreation Center Tuesday night, has one of the strongest fields in recent history of the tournament.

One of the darkhorses of the tournament is the Reeder-McGaughey team of Atlanta, featuring present and former Tech athletes. On the team are such players as Pepper Rodgers, Bill Brigman, Colin Anderson and others.

"We have one of the best lineups we've ever had for the tournament," says Baxter Williams, a tourney official.

Three games kick off the tournament Tuesday night. They are as follows: Atlanta Naval Air Station vs. Austell Post No. 54, 7 p. m.; Callaway of Milstead vs. South Park, 8:30, and Reeder-McGaughey vs. 35th Air Division, 9:45.

Previous tournament winners were the Atlanta Rockets (1950), Post 50 of College Park (1951) and Ft. McPherson (1952).

The finals are scheduled for Sunday afternoon.

Dukes Tops Look Team

NEW YORK, March 9—(AP)—Walk Dukes of Seton Hall, Ernie Beck of Pennsylvania, Dick Knostman of Kansas State, Johnny O'Brien of Seattle and Bob Houbregs of University of Washington were named Monday on Look Magazine's 1952-53 All-Star college basketball team. Dukes has paced the high-scoring Pirates all season.

The team was picked by a vote of 489 sports writers and broadcasters, the magazine said.

(ADVERTISEMENT)
SORE-ACHING MUSCLES
Use Time-Tested
NEURABALM
LINIMENT
3 sizes at all Drug Stores

Meadowbrooks Reveals Dates

Meadowbrooks Country Club will again be host to the annual Southeastern Elks tournament July 17-19. Qualifying is scheduled for July 11-16.

The club's annual Labor Day invitational is scheduled for Sept. 4-7.

Other Meadowbrooks tournaments are: March 29—Mixed Scotch twosome, and May 9-June 6—Club championship.

Special Constitution Photos

GEORGIA CHAMPS—YOUNG HARRIS, March 9—Young Harris basketball players pose with one of the trophies captured by the team as it marched to 23 victories in 24 starts, won the Georgia junior college championship and advanced to the semifinals of the southeastern tourney last week at Athens, Tenn. From left: (front row) Murphy McManus, Manager Robert Thomas, Coach Luke Rushton; (second row) Talmadge Lee, Jim Smithson, Henry Vickers, Billy Sands; (back row) Barry Williams, Clarence Denard, Jarrell Underwood, Sonny Morgan.

Boros Heads Fort Worth Golf Field

FORT WORTH, Texas, March 9—(AP)—Twenty-five professionals and five amateurs representing practically all of the PGA and amateur championships of the past year have been invited to play in the $25,000 Colonial National Invitation tournament here May 20-24.

Included are Julius Boros, National Open champion; Jack Westland, National amateur king; Jim Turnesa, national PGA titlist; champions of all PGA schedule events from last year's Colonial to the end of 1952; nine of the 13 men who hold all USGA Open, National PGA, Western Open and Masters titles of the past 10 years; eight of the 10 members of the Ryder Cup team; four of the Walker Cup team and all of the leading money winners and Vardon Trophy holders of the decade.

Professionals invited are Jerry Barber, Al Besselink, Tommy Bolt, Jack Burke, Jimmy Clark, Jimmy Demaret, Roberto de Vicenzo, Dave Douglas, Jim Ferrier, Doug Ford, Fred Haas, Clayton Heafner, Ben Hogan, Ted Kroll, Lloyd Mangrum, Dick Mayer, Cary Middlecoff, Bill Nary, Byron Nelson, Ed Oliver, John Palmer, Henry Ransom, Sam Snead, Jim Turnesa and Boros.

Treat yourself to
The Sportsman's Choice!

Like the balance of your favorite rod, CABIN STILL is balanced at 91—to evenly combine mildness of proof with richness of flavor.

OLD CABIN STILL
mild in proof...yet rich in flavor
Every drop made, mellowed and bottled solely by
STITZEL-WELLER DISTILLERY
Established Louisville, Kentucky, 1849

Boxing Writers Honor Dawson

NEW YORK, March 9—(AP)—The Boxing Writers Association Monday voted to name a trophy, to be awarded annually, in memory of James P. Dawson, veteran boxing and baseball writer of the New York Times, who died Friday. Dawson, a former president of the association, succumbed after suffering a heart attack at St. Petersburg, Fla. He was 57.

WE TOP 'EM ALL
"44 Years' Business Integrity"
CHAS. N. WALKER ROOFING CO.
WAlnut 5747
141 Houston St., N. E., Atlanta, Ga

GET IN THE DRIVER'S SEAT

with a
BANK OF GEORGIA
Automobile Loan

EASY TO ARRANGE
There's no red tape in making your auto loan. Our Loan Department is especially staffed to give you fast and helpful service. In fact, most loans are made the same day the application is received.

EASY TO REPAY
You make the terms. With up to 24 months to repay, and low rates you can pay as you drive.

THOUSANDS HAVE BENEFITED
In 1923 The Bank of Georgia pioneered the practice of making automobile loans. Since then, thousands of car buyers have used our convenient purchase plan which enables you to: (1) be a cash buyer; (2) choose your own dealer; and (3) choose your own insurance agent.

Come in and see for yourself how you can save time, trouble and money on your auto loan.
Free Parking at All Offices

The Bank of Georgia
Peachtree at Five Points
Gordon at Ashby
Ponce de Leon at Boulevard
Member Federal Deposit Insurance Corporation

NOW MONEY SCORES HIGH

Pros Seek To Lay Mitts On Dukes

NEW YORK, March 9—(AP)—Walter Dukes, Seton Hall's all-America scoring ace, is the No. 1 college prospect for professional basketball, but the pros are going to have a tough time snagging him. developed for the six-foot-11 Negro giant who ranks third nationally in point-making and second in rebounds.

A brisk three-way fight has developed for the six-foot-11 Negro giant who ranks third nationally in point-making and second in rebounds.

The barnstorming Globetrotters, it's reported reliably, have offered $15,000-a-year for Dukes' services on their team of exhibitionists. Walt is interested but wants $20,000.

The Oakland, Calif., AAU team reportedly has tempted the Seton Hall beanpole with a contract calling for $10,000 a year and the prospect of a lifetime business career. Dukes is said to be impressed.

The pros—and the New York Knickerbockers have first whack at him under the territorial rights—beckon with a contract of no more than $10,000 a year.

"We feel that the pros offer a basketball player his greatest opportunity and security," said Joe Lapchick, coach of the Knickerbockers. "A man may not make as much quick money but he makes a name for himself and contracts that will stand him in good stead through life.

"We think Dukes would be wise to go into pro basketball while he is at his peak."

Electric Tools Need Fixing?
See Your BLACK & DECKER Service and Repair Station
For local service on Black & Decker, Van Dorn, Home-Utility and Lectro-Saw Tools.
• Fast "factory" service
• Free Parking • Expert Mechanics
• Fully guaranteed • Stock of genuine parts and accessories
Phone: LAmar 0431
316 TECHWOOD DR., N. W.

FOR EVERY OCCASION
• BUSINESS • VACATIONS
• MOVING • SIGHTSEEING
• SOCIAL AFFAIRS • HOUSE-HUNTING

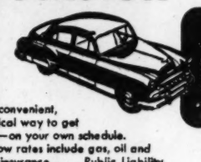

It's the smart, convenient, economical way to get around—on your own schedule. Hertz' low rates include gas, oil and proper insurance . . . Public Liability, Property Damage, Fire and Theft Insurance and $100.00 deductible collision protection. No extra charges, no hidden minimums. When five or six ride, the cost per person is exceptionally low.

RENT A NEW CAR FROM HERTZ
...drive it as your own

RATE EXAMPLE . . . The daily rate for a Power-Glide Chevrolet is $5.00 per day, plus 7c per mile, including gas, oil and insurance. Thus, the total cost for a 30-mile trip is only $7.10 regardless of how many ride. Pontiacs, Oldsmobiles and Cadillacs available at slightly higher rates. All rates lower by the week.

HERTZ Rent-A-Car STATIONS
40 Auburn Avenue, N. E.
Phone WA. 9900
Atlanta Municipal Airport, Hapeville
Phone CA. 0167

WAKES UP YOUR FACE
WOWS THE LADIES
Wonderful! – the way Mennen Skin Bracer cools and soothes your face—helps heal tiny razor nicks. But this after-shave lotion does more. Its he-man aroma *wows* the ladies. Get a bottle for your sake—and hers! America's largest selling after-shave lotion.

MENNEN skin bracer FOR MEN

Use Journal-Constitution Want Ads

STYLE
...fresh as tomorrow

Here, in this all-new Dodge, you have style that is setting the trend for tomorrow, not following yesterday's fad. You see it in the sloping hood, low and rakish for better visibility . . . in the wide sweep of curved windshield and clean flow of fender line . . . in the spacious comfort of travel-planned interiors. Today's smartest style is fresh, forward-looking, distinctively Dodge.

'53 Dodge

Power Packed Beauty — V-Eight or Six

Specifications and equipment subject to change without notice.

LANDER MOTORS, Inc.
25 North Ave., N. E., Atlanta

FARRIS MOTOR CO.
229-231 West Ponce de Leon Ave., Decatur

WESTBROOK MOTORS, LTD.
228 N. Main St., East Point

Jeff Davis, Baxley Girls 'A' Favorites

Draw Opposite Brackets In Douglas Tournament

By BILL McGROTHA

Jeff Davis and Baxley basketball girls, a pair of rivals from way back, shape as cofavorites in the State Class A tournament opening Thursday in Douglas.

Last year at Douglas in an all-South Georgia final, Jeff Davis won the championship with a 44-40 decision over Colquitt.

This season the Hazlehurst team rolled to a 21-2 record, with losses to Adel and Glennville. Baxley, beaten by Jeff Davis three times in regular-season, stunned the Jackets in 1-A finals. So the defending titilists enter the tournament as No. 2 team of the region, With Baxley No. 1.

Baxley finished with a 21-6 standing in the regular campaign. Under Coach Steve Magilo, who is still around, Baxley won three straight state crowns in B over a 1947-'48-'49 span. But the going has been rougher since the school advanced to A.

Since Jeff Davis and Baxley are in different brackets, there is a distinct possibility of the two meeting for the championship.

Jeff Davis faces Canton (14-10) in its opening game while Baxley goes against Newnan (10-8). Other first-day matches: Avondale (18-10) vs. Hartwell (27-2) and Washington Seminary (17-3) vs. Douglasville (21-2).

Hartwell, winners of 4-A on a 46-45 verdict over Newnan, is another former Class B power, capturing state honors in 1946. With an average yield of 28.6 points per game to opponents, Hartwell ranks as the top defensive team in the tourney on the record.

Jeff Davis' 52.7 points-per is the ranking offensive average.

Canton's girls played a rugged schedule and their record provides little indication of their true strength. They defeated Douglasville for 3-A laurels.

Canton Coach D. T. Smith has a rough assignment, for both his boys and girls teams are entered in the Douglas tournament. The boys tackle Druid Hills at 5:30 Thursday, the girls have an 8:10 engagement with Jeff Davis.

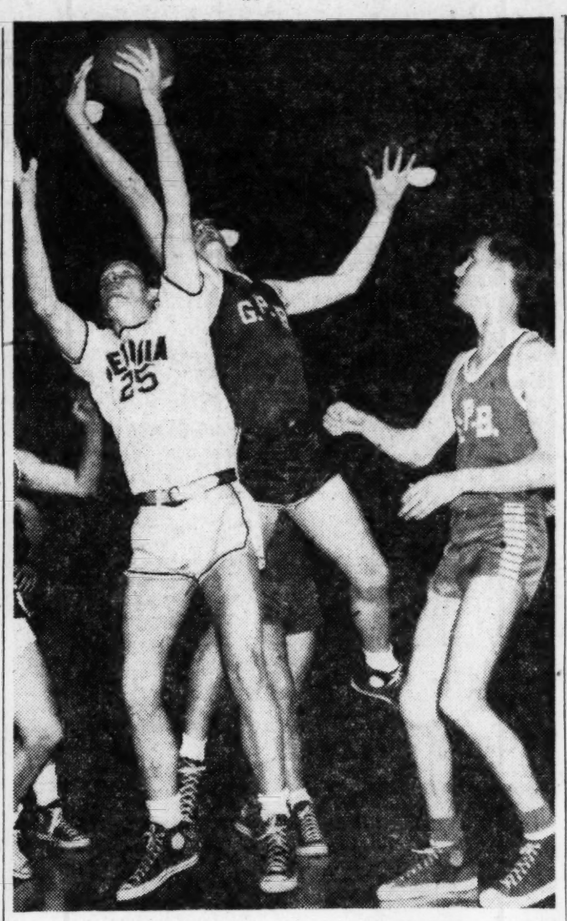

Staff Photo—Van Toole

GEORGIA'S BELL (25), GRANT PARK'S CAGLE GO UP

Bobby Allen (R) Awaits Chance to Aid Atlanta Teammate

Grant Park AAU Five Stuns Bulldogs, 65-56

The Grant Park Baptists, led by ex-Smithies Marvin Moon and Allen Cagle, hung a shocking 65-56 defeat on a star-studded crew from the University of Georgia Monday night in the opening round of the AAU basketball tournament held at the Roosevelt High gym.

Biggest name on the Georgia list was Jim Umbricht, who captained the Bulldogs' cagers in 1952, and remained with the team in '53 as assistant coach. And there were Bubba Potts, Dan Orr, Bill Scott, and George Bell from the Georgia varsity. Add to this roster P. B. Burdette, North Fulton center in '52, and Emory Clements, who paced a hot Irwinville five in '51. But they didn't have the talent Monday night to beat the local church team.

Moon and Cagle hit for 14 each in the Baptists' offensive effort. Jerry Wiseman of Grant Park made 13, and Harold Adams made 12 before he bowed out in the final quarter with five fouls.

Dan Orr was the Georgians' big gun with 22 points. Umbricht followed with 11.

The Newman Club from Georgia Tech downed Roosevelt High's varsity, 67-47, and the Rebel All-Stars, independent team composed of Tech and Emory students, swamped Grady High's B team, 86-28. Toof Boone, ex-Lanier High ace, of the Rebels dunked 26 points to pace his team.

Tuesday's Schedule
Women's Class B
Ramblers vs. Stone Mountain Vets, 7:15.
Citizen and Southern vs. Southern Bell, 8:30.

Men's Class B
Busters vs. Murphy, 3:30.
Douglas vs. Schlitz, 4:45.
Haverty vs. Forest Park, 6:00.
Chamblee vs. Decatur, 6:00.
Ward's "Q" vs. Tech Rockets, 7:30.

THE LINEUPS

Roosevelt (47)		Newnan Club (67)
P. Bush (20)	F	Durham (15)
Moseley (10)	F	Cooley
J. Bush (5)	C	Read (12)
Smith (1)	G	Willis (10)
Ewing (6)	G	

Score at half: Newnan Club, 36; Roosevelt 20.

Subs: Roosevelt—Ellis (1), Rice, Ray (2), Hopkins (2); Newnan Club—Landsmna (8), Beirele (3), Lamas (5), Spratte (5).

Rebel All-Stars (86)		Grady (28)
Hall (21)	F	Greene (6)
Mullins (21)	F	Burruss (3)
Moore (10)	C	Rudolph (8)
Boone (26)	G	Smith (3)
Binford (18)	G	Baldwin (8)

Score at half: Rebel All-Stars 33, Grady 16.

Subs: Grady—Weitz, Grady.

Grant Park (65)		Georgia (56)
Adams (12)	F	Potts (8)
Moon (14)	F	Umbricht (11)
Cagle (14)	C	Burdetta
Wiseman (13)	G	Orr (22)
Allen	G	Clements (5)

Score at half: Grant Park 33, Georgia 23.

Subs: Grant aPrk—Wheeler (2), Ballard (10), Bohannan, Frasure; Georgia—Bell (4), Scott (6).

AROUND THE SOUTHERN

Waters and Williams Sign In With Bears

VERO BEACH, Fla., March 9—(AP)—Two holdovers and a rookie on for regular duty with the Mobile Bears came in with signed contracts Monday.

They were Fred Waters, a left-handed pitcher; Jim Williams, outfielder, and Ewing Turner, a rookie catcher up for his second try with the Bruins.

FORT PIERCE, Fla.—Manager Luke Appling mustered a complete infield, outfield and about a dozen pitchers Monday and put the Memphis Chicks into full-out spring training.

Most of the players on hand were rookies. The few holdovers from last year have not yet checked in.

OCALA, Fla.—Three more players reported at the Birmingham Baron spring training camp.

The new arrivals—pitcher Bob Kerce, first baseman Joe Mangini and outfielder Tommy Kirk—brought manager Mayo Smith's squad strength up to 30.

Kerce divided last season between Columbus, Ga., and Lynchburg, Va., St. Louis Cardinal farms. Mangini hit. 265 for Lincoln, Neb., and Kirk batted .238 for Ottawa.

Lobos Thump ABC Pilots, Reach Semis

Lakewood Boys Club Lobos defeated Atlanta Boys Club Pilots, 55-34, in the feature 18-and-under game of the Atlanta Boys Club Gold Medal basketball tournament quarterfinals Monday night.

In other matches, Lakewood Boys Club Vagabonds topped Fulton Red Shield, 35-29 (16 and under); Decatur High Bullpups tripped Georgia Baptist Children's Home, 28-20, and Jake Juniors downed Henry Grady Globetrotters, 48-45, in two 14-and-under contests.

Semifinals Tuesday pit West End Boys Club vs. West Fulton Owls, 7 o'clock, 14 and under; Lakewood Boys Club Vagabonds vs. Decatur Holy Trinity Church, 8, 16 and under; Sylvan Hills Baptists vs. Grant Park Baptists, 9, 18 and under.

Basketball

NIT TOURNAMENT

St. John's 75	LaSalle 74
Niagara 82	Brigham Young 76 (o'time)

NAIA TOURNAMENT

Miss. Southern 106	River Falls 72
Pasadena Nazarene 107	Ricks Col. 72
Indiana State 100	Midwestern 76
Findlay 80	Adams State 63
East. Illinois St. 84	Morris-Harvey 67

COLLEGE

Ohio State 95	Michigan 71
Indiana 68	Iowa 61
Penn 77	Harvard 49
Hope 91	Kalamazoo 85
Wisconsin 58	Michigan State 51
Illinois 86	Northwestern 70
Princeton 70	Columbia 58
Kansas 59	Missouri 60

Ike Williams Gets Decision

TRENTON, N. J., March 9—(AP). Ike Williams, former lightweight champ from Trenton, moved another step up the comeback trail Monday night by outpointing Claude Hammond of Cliffside Park in a 10-round bout.

Williams, who now is campaigning as a welter, won eight rounds in referee Joe Mangold's card. Hammond was given only one round. One round, the first, was even.

PAIGE DECLARES THIS SEASON IS 'POSITIVELY' HIS LAST

SAN BERNARDINO, Calif., March 9—(AP)—Satchel Paige said Monday this is "absolutely, positively" his last season in baseball.

It will be a good one, he said, but he could have won 45 games in a single season if they had allowed him to pitch in the majors during his prime.

"What's the record for the most games won by a pitcher?" Satch inquired.

"Jack Chesbro, who pitched for the Yankees, won 41 games in 1904," someone told the St. Louis Browns' fabulous hurler.

"I woulda' beat the record," he said softly. "I woulda' beat the record by three or four games . . . not many people know it, but I was never knocked out of a ball game before I came into the American League.

Paige, who insists he is only 45, admits he is beginning to feel his years.

"Makes me bust out laughing to hear people say I'm 55 years old," he said, shaking his head. "People like that know nutthin' about the human body. I don't think there's a man alive who could pitch in the majors at 50 or 55."

SPORTS IN BRIEF

Rocky Sees Rocky in Action--- And Learns From Own Mistakes

Condensed From Wire Reports

Rocky Marciano saw Rocky Marciano fight six months ago Monday. Sounds confusing, but it happened. The "Rock" was seeing the moving pictures of the Sept. 23 ring battle in which he lifted Jersey Joe Walcott's heavyweight title for the first time.

Marciano, in training at Holland, Mich., for his rematch with Walcott in Chicago, April 10, sat between manager Al Weill and trainer Charlie Goldman and bobbed and weaved with the action on the screen as his confederates pointed out his mistakes in the private showing.

"Now I know for the first time what a hard, tough fight it was," said the champ. "I think I learned something from seeing the pictures, and I hope next time I can end the fight sooner."

Tommy Collins, whose terrific punching and all-round boxing color assure packed houses every time he enters a Boston ring, got two more challenges from a pair of lightweights eyeing a big pay night. Paddy DeMarco and Henry Davis did the challenging. Collins accepted, but pointed out that lightweight king Jimmy Carter is the boy he's after.

Terry Brennan, 24-year-old former Notre Dame halfback who guided Chicago's Mt. Carmel prep football team to three consecutive city titles, has been named an assistant coach at Notre Dame. He's coached Mt. Carmel four years.

The proposed varsity-alumni game to conclude Kentucky's spring football practice was cancelled after SEC Commissioner Bernie Moore failed to approve the game. Coach Bear Bryant said the school was informed the game would violate a conference rule restricting spring practice games to intrasquad affairs.

Gardnar Mulloy, top-ranked U. S. singles tennis player, opened his bid for the crown in the first annual Masters Invitation tournament by downing Harry Clarkson, Ocala, Fla., 6-1, 6-2, at St. Augustine, Fla. Vic Seixas won, but had trouble with Alex Wellford, Memphis, Tenn., 6-2, 7-5.

Joe Niland, young coach of the Canisius College basketball team, announces that he is resigning, effective May 1. He declined to elaborate. He has coached at Canisius for six years.

Former lightweight champ Lauro Salas reportedly suffered a broken bone in his left hand while boxing in a gym workout in Monterey, Calif. His manager Roger Leighton withdrew Salas from a scheduled match with Armand Salvoie next Monday and expects his boy to be hors de combat for 60 days.

C. W. Winters' Whirla Lea gained her first triumph of the winter racing season, annexing the first division of the Osceola Purse before 19,245 at Gulfstream Park. Pensava was second, Sate third.

Eighteen Midwestern collegiate champions are entered in the third annual Milwaukee Journal indoor track games Saturday night. Eleven of them are Big Ten champions in their specialties.

Joe Calabrese of South Hackensack, N. J., leads the singles division in the American Bowling Congress championships with a 711 score. John Takach, Middletown, Ohio, shot 880 in three games to zoom into a ninth-place tie.

Representatives of Tanforan and Horsemen met in the Santa Anita track's recreation hall and were reported deadlocked in their dispute over purse distribution. Tanforan is scheduled to open its season Tuesday.

Carter May Meet Collins In Boston

NEW YORK, March 9—(AP)—The joint board of the NBA and the New York State Athletic Commission may permit an April title fight in Boston between lightweight champion Jimmy Carter and spectacular Tommy Collins of Boston.

Bob Christenberry, chairman of the New York Commission, said Monday that he has discussed the possibilities of such a bout with George Barton, president of the NBA, but that "nothing definite has been decided yet."

Boston promoter Sam Silverman wants to stage the bout in the Boston Garden and said Sunday "we're close to signing." The International Boxing Club, which has a contract for Carter's title defenses, would be in on the promotion.

Christenberry said that if the bout is approved the two fighters would have to post $5,000 bonds guaranteeing that the winner would meet George Araujo, No. 1 contender from Providence, R. I., within 60 days. He said also that the joint board would also name another contender who would be given a shot at the winner of a title scrap involving Araujo.

EASE THE SQUEEZE
of financing your next car. See C. Clayton Turner, the "Money Man" at the "Friendly Southland Co."
SOUTHLAND LOAN CO., INC.
35 Auburn Ave.—LA. 1725

8 Through
No Change Buses To MEMPHIS
4 THRU BUSES TO DALLAS • WEST COAST
ONLY ONE CHANGE TO LOS ANGELES

SAME BUS ALL THE WAY
TO MEMPHIS
Lv. 1:30 A. M., 3:40 A. M., 7 A. M. Lv. 1 P. M., 3 P. M., 5:45 P. M., 10:15 P. M.
TO DALLAS
7 A. M., 3 P. M., 5:45 P. M.
No Change of Coaches
No Transfer of Baggage
Saves Time — No Delays
ALSO FREQUENT LOCAL SERVICE
Be sure to see "OMNIBUS" on WAGA-TV, 4:30 to 6:00 P. M. Every Sunday
GREYHOUND BUS DEPOT
81 Cain St., N. W. WA. 6300
GO BY GREYHOUND

Your Coat Looks Better Fits Better Even Feels Better

When the sleeves are pressed round. And there's never a crease in a sleeve that's pressed by Joe May, an added service, from your Sanitone Cleaner. Of course, soil is removed, spots are gone and there is NO ODOR. Come by to see us today.
APPROVED SANITONE SERVICE
JOE MAY
552 Ponce de Leon Ave.
VErnon 8877
805 Peachtree Bldg.
1875 Piedmont Rd.

JACK DANIEL
Tennessee Sour Mash

90 PROOF
JACK DANIEL DISTILLERY
LEM MOTLOW, PROP., INC. LYNCHBURG, TENNESSEE

DID YOU SEE THIS ABOUT ARTHUR MURRAY?
SURE DID . . . I'M OFF TO HIS 40th ANNIVERSARY CELEBRATION
Why don't you come in today and learn to dance the Arthur Murray Way. It's quick and easy. Special rates, special parties during his 40th Anniversary celebration, too!
ARTHUR MURRAY
101 Carnegie Way
ALpine 7711

Red Wood and Fir Lumber
All Grades
In STOCK FOR IMMEDIATE DELIVERY CALL US FOR YOUR REQUIREMENTS.
CAMPBELL COAL CO.
240 Marietta, N. W.—CY 4747

Look What Cropped Up in Dixie Last Year!
More than 69,000 Rural Telephones
Last year we added more than 69,000 rural telephones. There are now over a half million telephones in rural Dixie served by Southern Bell. This year approximately 73,000 more will be added.
These new telephones are bringing increased efficiency of operation for Southern farmers, and closer contacts and better living for farm families.
Expanding and improving rural service is a big and costly job. But we're working hard at it because we know how important the telephone is to the South's overall prosperity.
SOUTHERN BELL TELEPHONE AND TELEGRAPH COMPANY

GLASSES ONE PRICE ONLY!
"We Couldn't Make Them Better If We Charged $18"
$8.98
When buying a 5c bar of candy or a package of cigarettes you know IN ADVANCE what they will cost. Why shouldn't the same principle apply to glasses? At King you know that you will spend only $8.98 for your glasses irrespective of the correction you need or the type frame you choose, $8.98—you just can't pay more! Bifocals, if desired, $4.98 additional.
• For Men • For Women • For Children
NO MORE, NO LESS You Can't Pay More!
100 STYLES, SHAPES AND COLORS
PRICE INCLUDES FRAME AND LENSES!
King offers you a wide selection of frames and gold-filled mountings to choose from. The 100 different styles, shapes and colors range from the dainty pink SWEETHEART, laced through with a filigree of gold for the ladies, to the sturdy, massive, long-wearing RANGER for the men. Shop with confidence at King's.
$1,000.00 REWARD
We will pay $1,000 to anyone who can purchase glasses here for more than the price quoted in this advertisement.
Reward offer guaranteed by 2 leading London, Eng., Insurance Companies
REPAIRS
Broken lenses duplicated. Frames repaired and replaced. Lowest prices.
Oculists' Prescriptions
Also filled at same price. Your prescription promptly filled.
No Switching! No Extras!
No appointment needed!
KING Optical Co.
OPTICIANS
Branches in Many Principal Cities of U. S. and Canada
Founded 1904
SUITE 323 VOLUNTEER BLDG.
66 Luckie St.
Hours: Daily 9 AM to 5 PM
Including Saturday
Open Nights by Appointment
Broad and Luckie Sts.
Phone ALpine 3125

SAVINGS Earn More With ATLANTA FEDERAL

Twice a year for 25 years Atlanta Federal has paid higher-than-average returns on savings. Whatever you want or need, if money can buy it, you can have it sooner by saving with Atlanta Federal. Why not open an insured savings account tomorrow with Georgia's largest mutual savings institution. Mail acounts welcomed.
Accounts Opened by March 10th Earn from March 1st
ATLANTA FEDERAL SAVINGS AND LOAN ASSOCIATION
Main Office MARIETTA at BROAD
West End Branch GORDON at ASHBY

STILL YOUR BEST BUY! 90 PROOF
STILLBROOK
STRAIGHT BOURBON WHISKEY

DISTILLED AND BOTTLED BY AMERICAN DISTILLING CO., INC., PEKIN, ILL.

Taft Says Accord Is Near On Changes in Labor Law

States Seen Getting Power To Regulate Strikes, Picketing

By JOSEPH A. LOFTUS
New York Times News Service, Special to The Atlanta Constitution

WASHINGTON, March 9—Senator Taft (Rep., Ohio) said after a White House meeting today he believed chances were good for agreement by the Senate, the House and the administration on about 15 changes in the Taft-Hartley Law, some of them "substantial."

Many of the changes, however, would be of a "procedural" character, he said. He added that the administration will present its views at committee hearings but said it is quite possible the administration will not propose a labor bill, as such.

Other surces estimated that it will be mid-May before either the House or the Senate labor committee finishes writing a labor bill.

One of the changes on which there may be legislative and executive agreement would give the states jurisdiction to legislate on strikes and picketing. Such a change almost inevitably would mean more stringent rules governing the conduct of strikes.

SEVERAL HELD INVALID

The Supreme Court has declared several state strike laws invalid on grounds that Congress pe-empted the field in the Taft-Hartley Law. A simple amendment would restore authority to the states in this field.

Another possible change, which would be agreeable to all but the labor unions, involves the so-called "free speech" provision of the law. The National Labor Relations Board may not issue an unfair labor practice complaint against an employer because of any expression of opinion or argument, unless there was a threat of reprisal or promise of benefit, but the board has set aside representation elections and ordered new ones because of employers' speech and conduct, without making an unfair labor practice charge. An amendment proposed by Taft, and strongly supported by industry, would forbid the board to set aside elections on those grounds.

A third possible area of agreement deals with the right of replaced strikers to vote, when the strike involves economic issues and not unfair practices by the employer. President Eisenhower and Taft favor a change in the law to restore voting rights in representation elections to these strikers, but a time limit, possibly from three to six months, may be placed on the exercise of the right.

OPPOSED BY BUSINESS

Business organizations, however, are opposing the proposed change. The U. S. Chamber of Commerce, like the National Association of Manufacturers last week, presented a defense of the present provision before the House labor committee today.

The chamber's witness, Powell C. Groner, president of the Kansis City Public Service Co., and a vice-president of the chamber, said "if the right to replace strikers is to be meaningful, then the identity of the representation unit, if any, must be determined not by the persons who were employees, but those who are and who most likely will be in the future."

He said it imposed no hardship on unions to require that they solicit votes from the replacement workers strictly on the union's merits, and that to give strikers the right to vote would encourage strikes.

The chamber did not call for a general ban on industrywide bargaining, as the NAM did, but said Congress should confine itself to the public interest in dealing with the problem of "monopoly power" in unionism.

Associated Press Wirephoto

PREFERS PRISON—LEBANON, Ind., March 9. Ruth Audrey Woods Rybold, 18, caught in a rooming house, says she had rather return to Greenville, Miss., and go to jail than be sent back to the Indiana Girls' school from which she ran away in 1952. She was being taken back to the school from Greenville, where she is implicated in a burglary, when she escaped from a Greenville officer.

Report on School Projects Of $15 Million Is Ordered

The Atlanta Board of Education Monday night asked for a report by July on a $12,000,000 to $15,000,000 school expansion program to meet needs anticipated by 1955.

School administrative officials were instructed to make a continuing study and to file preliminary recommendations at the July 14 board session.

The action followed a study of recommendations by the Metropolitan Planning Commission calling for 402 new classrooms costing an estimated $10,548,130.

Miss Ira Jarrell, school superintendent, said shifting populations already have outmoded portions of the commission study and urged that the whole program be considered in the light of new developments. She said, however, that the recommendation for 402 new classrooms is an absolute minimum and will stand except that more desirable locations must be acquired.

In other actions, board committees decided that no change will be made in the operation of newly annexed Fulton County schools in the Ben Hill area; that the Stanton elementary school will be converted for Negro use when the 1953-'54 school term opens next September. It also was reported that a $610,000 Olin Foundation grant for a technical school for Negroes has been paid in and that work will start soon on the structure which will be located on the Carver school grounds.

All committee actions are subject to ratification at a meeting of the board set for 3 p. m. Tuesday at City Hall.

Perle Mesta Sees Ike Pressured to Move Her

WASHINGTON, March 9—(UP)—Perle Mesta, U. S. minister to Luxembourg, said today that if President Eisenhower decides to remove her from her post it will not interfere with their personal friendship.

She was quoted on an NBC news program as saying that political pressure probably will force the President to remove her. "I know that he could not keep me here if he wanted to, which I think he does," she said.

Thieves Reach Safe At Last—It's Empty

MIAMI BEACH, Fla., March 9—(UP)—Thieves ran a formidable obstacle course to reach the safe in Nelson's department store today.

To get into the building, they cut a hole through a sheet rock wall. They had to drill through five other walls to reach the safe.

They cut out the steel shell of the safe door and knocked out the tumblers to get it open.

The safe was empty.

Things is tough all over!

Woman Found Slain, Man Hanged in Hotel

LONDON, March 9—(UP)—The bodies of a woman with her throat slashed and a man dangling from a rope were found today in a suite of London's plush Ritz Hotel.

Scotland Yard investigators theorized that the woman had died first and that the man had hanged himself.

Truman Cancels Far East Visit For a Secluded Rest in Honolulu

INDEPENDENCE, Mo., March 9—(INS)—Former President Harry S. Truman tonight changed his plans to visit the Far East and said he will relax in seclusion in Honolulu.

Truman was asked by International News Service if he planned to meet with Japanese Crown Prince Akhito during his Hawaiian vacation and replied:

"Not if I can help it."

The former President, reached at his Independence home, declined to discuss politics but answered questions about his forthcoming month-long vacation beginning April 19.

Truman said his daughter, Margaret, will board a Missouri Pacific Railroad train at St. Louis and that he and his wife, Bess, will board the train at Independence.

He said they will arrive in San Francisco April 22 and immediately board a ship for Honolulu.

Women Lose Offices, 2 To Husbands

MENDON, Mich., March 9—(UP). The men of Mendon, who were ousted from local offices by their women folk two years ago, swept back into power in a "ballot battle of the sexes" today. Husbands also defeated their wives in two other Western Michigan village elections.

It was a clean sweep for the Mendon males as they outpolled female incumbents in five village races.

"The men really went out and campaigned to win," said Richard Foltz, publisher of the village's newspaper. "The women all were too confident of re-election. They sort of sat back on their laurels, but the men really went to work."

At nearby Lawton, incumbent treasurer Clarence Maxam defeated his wife, Mary. And in neighboring Hopkins, Royal Pease retained his job as village clerk by outpolling his wife.

"I feel very much relieved now that it's all over," said Mrs. Maxam, who received only 81 votes to 198 for her husband. "He beat me fair and square."

Both here and at Hartford, Mich., men and women were lined up in opposing slates of candidates. The Hartford "powder puff" party said it organized to promote election competition, which the men failed to provide in recent years.

Harry Eickhoff defeated incumbent Florence Dickerson in Mendon's village president race, 79 votes to 65.

convert your diamonds into cash at CITIZENS...

IMMEDIATE CASH for diamonds and jewelry and silver.

BROKERAGE SERVICE. Citizens will sell or liquidate a single jewel or an entire inventory for you.

APPRAISAL SERVICE. Citizens will appraise your jewelry for insurance, estate and loan purposes.

SEND FOR FREE DIAMOND CATALOG—SAVE 35% to 50%

INQUIRE ABOUT SAVINGS ON DIAMONDS FROM OUR ESTATE AND LOAN LIQUIDATIONS

Citizens Jewelry Company
195 Mitchell St., S. W. Phone CY. 8261

Why don't you come in today and learn to dance the Arthur Murray Way. It's quick and easy. Special rates, special parties during his 40th Anniversary celebration, too!

ARTHUR MURRAY
101 Carnegie Way
ALpine 7711

The whiskey that didn't watch the clock... seven long years

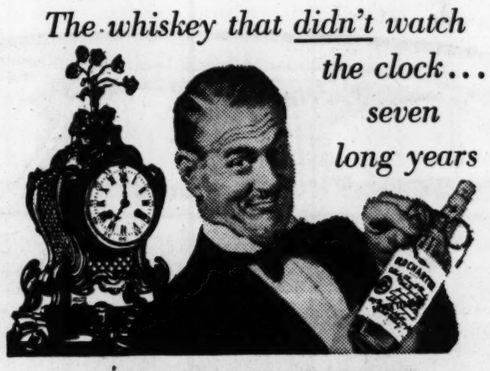

OLD CHARTER
KENTUCKY'S FINEST STRAIGHT BOURBON
STRAIGHT BOURBON WHISKEY • 7 YEARS OLD • 86 PROOF
OLD CHARTER DISTILLERY CO., LOUISVILLE, KY.

"Patricia Stevens Training Really Didn't Cost Me a Penny"

● "You see, the new job Patricia Stevens training qualified me for has already earned me more extra dollars than I spent on my entire training course," says lovely Arlene Kieta, now a successful fashion show director. "Besides I'm happier now . . . and lots more popular. I honestly believe Patricia Stevens training is the best investment any girl can make in the future!"

If you'd like to learn the secrets of charm and loveliness that have made such a wonderful change in Arlene Kieta and thousands like her, send for FREE booklet today. Learn how you, too, can now start on the road to greater personal popularity . . . social success . . . and a promising new career.

phone
EMerson 5348
or mail more information coupon now

Patricia Stevens
693 Peachtree St., N. E.
(Across from Fox Theater Parking)
Atlanta, Ga.

Please send me FREE booklet.
*Name*____ *Age*____
*Address*____
*City*____ *Zone*____ *State*____
*Telephone Number*____

(ADVERTISEMENT)

Newly Developed Pupil Lens Enables Millions To Throw Away Their Glasses

ATLANTA, Ga.—(Special)—If you need to wear glasses, you should be interested in a leading Atlanta optical firm's offer of their newly discovered tiny invisible contact lens which they state they couldn't make better if they charged $125.00 to $150.00, for only $50.00. The reason they are able to sell them at such a low price is because they manufacture the lenses themselves in their own large laboratories. Colored lenses now available to protect the eyes from glare and to give longer wearing time. Your prescription promptly filled. Budget payments are available. These lenses are so invisible your own friends won't know you are wearing them. Made of plastics, they are so safe football players wear them. They are safer and better than glasses. No impression or fluids are needed. They are tiny—about the size of a dime, featherweight and tissue thin. Call at once at Atlanta Invisible Contact Lens Service, Volunteer Bldg., 66 Luckie St., Suite 323, Broad and Luckie Sts. No appointment is necessary. If you prefer, phone ALpine 3125 or write for free demonstration appointment or for Free Booklet. Open 9 a. m. to 5 p. m. Open nights by appointment. Branches in many principal cities of the United States and Canada.

HUFF Optical Co.
54 BROAD STREET, N.W.
WALNUT 3534
The EXAMINATION Makes the Difference IN GOOD VISION

Speedwriting
The Easy ABC Shorthand
Learn It in 6 Weeks! Prepare yourself NOW for a top-paying secretarial job!
- 6 Weeks Day School—9:00 to 1:00
- 12 Weeks Night School—Two Nights Per Week
- Easy Term Payment Plan
- Lifetime Free Placement Service
- Civil Service Graduates
- Schools in 300 Major Cities

Write or Phone for FREE Catalog
Speedwriting Institute
170 Peachtree Street
CALL ALpine 7876 NOW

Repay the loan over a period of 1 year at payments you can handle with comfort.
SOUTHLAND LOAN CO., INC.
35 AUBURN AVE., N. E. LAmar 1725

NEW KIND OF Agitator
Improves on all washing methods

Only the ALL-NEW Apex WASH-A-MATIC
HAS THE AMAZING SPIRAL TUB AGITATOR

● This new kind of agitator improves on all washing methods. It washes all your clothes cleaner, faster, gentler for less cost. It prolongs fabric life . . . saves up to 50% on hot water and detergent . . . saves electricity . . . and cuts down on servicing costs because it has no gears and fewer moving parts. It's the world's most economical and the world's finest automatic washer. See it in action at

See the Apex Wash-A-Matic Demonstrated at
American Service Co.
Open Monday and Friday 'Til 9 P. M.
MA. 6371 878 Memorial Dr., S. E.

LARGE MODEL 12 FLOOR POLISHER Free WITH EACH PURCHASE!

BEAUTIFULLY REBUILT Electrolux
$12.88 Full Price
PHONE ELgin 0781
FOR FREE HOME DEMONSTRATION OR MAIL COUPON BELOW
Delta VACUUM STORES, INC. 657 WEST PEACHTREE ST. ATLANTA, GA.

Delta Vacuum Stores, 657 West Peachtree Street, Atlanta, Ga.
Gentlemen: I would like a Free Home Demonstration of a Beautifully Rebuilt Electrolux without obligation.
Name____ Address____
City____ State____ Phone____

Now a truly light Canadian Whisky

IF YOU LIKE Canadian whisky, you're sure to like DOMINION TEN. For here is a whisky that is so *truly light*, so delightfully right, so superbly smooth, that to try it once is to prefer it always. Why not discover the distinctive lightness of DOMINION TEN tonight.

Just taste it! DOMINION TEN
CANADIAN WHISKY
A BLEND • 86.8 PROOF
National Distillers Products Corporation, New York, N. Y.

SEPTIC TANKS CLEANED
Call DAY OR NIGHT BE. 6991 CH. 6663
$15.00
CHAS. W. SEAGRAVES, Jr.
5785 ROSWELL RD. N. W.
Atlanta, Georgia

CAPITOL NOTEBOOK

Says Sales Tax Hurts Little Man

By M. L. ST. JOHN

Georgia's program of tax revision is hurting the "little man," the Georgia League of Women Voters believes. In a pamphlet just off the presses, the League notes that more and more of the burden of taxation is falling on the people of lower income.

The league takes a look at the state budget for the 1953-54 fiscal years, and notes that 75 per cent of the revenue will come from the 3 per cent general sales tax and the special sales taxes on gasoline, tobacco and alcoholic beverages.

St. John

In 1948, prior to enactment of the general sales tax, the special sales taxes brought in 56.4 per cent of the state revenue. The next fiscal year will find income taxes producing 14 per cent of the revenue, while four years ago the state income taxes accounted for 26.3 per cent of the total revenue.

Noting that the sales taxes are carrying a greater portion of the burden and the income tax is carrying a smaller portion, the women voters say:

"As the sales tax in all its forms tends to be regressive, that is, falling heaviest on those least able to pay, our tax structure has become very much more regressive in effect than it was in 1948. While the money collected from income taxes has increased somewhat, the proportion of total revenue yielded has decreased. In 1948 income taxes brought in 26.3 per cent of our state revenue. In 1953 they will bring in only 14 per cent of it. This means we have lessened our dependence upon the only tax in our state tax structure which is based on ability to pay. The total impact of taxes has become increasingly regressive in effect."

WOULD REDUCE POWER

In its further discussion of the state budget, the league advocates taking away some of the governor's power over state spending. As budget director, the governor regulates the operation of all executive departments. Surplus funds resulting from cuts in any department's allotment are put into an income equalization account, from which the governor may draw additional funds for the operation of some other department.

"It is clear the governor has extraordinary controls over the budget—even after it has been adopted by a legislative session," the league says. "We believe further changes in the budget — emergency or otherwise—should not rest in the hands of one man, but in the hands of a budget commission."

Actually, while no governor's actions were ever challenged, the budget director is not the sole authority over the budget. Georgia's present accounting system was set up a decade ago, and has won national attention for making departments justify their expenditures before and after spending.

At any time any department doesn't like the way the governor trims its spending as "unnecessary," it can appeal to the State Finance Commission. This commission is composed of the lieutenant-governor, the speaker of the House, the chairman of the Senate and House appropriations committees, and the governor. However, this commission has been used only once—Governor Arnall summoned it to help him assume responsibility for increasing the spending on the prison reform program.

REVISION NEVER FINISHED

The tax revision program was never completed. The state adopted the sales tax and abolished the property tax and more than 100 "nuisance taxes." The original idea was to gear the total revenue into a sales-and-income tax basis. The idea was to adjust the income tax to place a burden on the wealthy in the plan adjustment, however, the federal government hiked its income taxes.

Opponents of the state income hiking plan contended that the over-all tax program of federal-state-and-local governments worked out where the wealthy bore the proper share of the cost of government. At any rate, the legislature figured it was no time to hike state income taxes when federal income taxes were being increased. Any reduction in federal taxes might reopen the state tax revision question.

(ADVERTISEMENT)

Stop Taking Harsh Drugs for Constipation

End Chronic Dosing! Regain Normal Regularity This All-Vegetable Way!

Taking harsh drugs for constipation can punish you brutally! Their cramps and griping disrupt normal bowel action, make you feel in need of repeated dosing.

When you occasionally feel constipated, get *gentle* but *sure* relief. Take Dr. Caldwell's Senna Laxative contained in Syrup Pepsin. It's *all-vegetable*. No salts, no harsh drugs. Dr. Caldwell's contains an extract of Senna, oldest and one of the finest *natural* laxatives known to medicine.

Dr. Caldwell's Senna Laxative tastes good, acts mildly, brings thorough relief *comfortably*. Helps you get regular, ends chronic dosing. Even relieves stomach sourness that constipation often brings.

Try the new 25¢ size Dr. Caldwell's. Money back if not satisfied. Mail bottle to Box 280, New York 18, N. Y.

Gambrell, Johnson Seek Bar Center Funds

Two Atlanta attorneys have been selected to head state and city campaigns to raise funds for an American Bar Assocation Center in Chicago.

E. Smythe Gambrell was named to direct the state fund-raising effort, and Herbert Johnson will direct the campaign among Atlanta lawyers. The national organization seeks $1,500,000 for the headquarters.

DRY BED TRAINING

Guess we're BOTH in the same boat!

BED WETTING STOPPED EQUALLY EFFECTIVE FOR ADULTS

● The proven Enurtone method has been tested by Doctors who are glad to recommend it to parents. It has been demonstrated in thousands of cases that Enurtone corrects the bed-wetting habit in practically every instance, usually in less than 4 weeks.

WRITE OR CALL EL. 3728 FOR FULL INFORMATION NO OBLIGATION

ENURTONE: 1072 W. PEACHTREE ST., N. W. ATLANTA, GA.

NAME: ADDRESS: CITY:

OPTOMETRISTS OPTICIANS

Phone WA. 9985

Eyes Examined—Glasses Fitted

WANTED DANCE TEACHERS

Intensive 10-Week Course

Dance studios desperately need ballroom, tap and ballet teachers at salaries and commission of $2,400 and up.
At the end of 10 weeks, the pupil takes an exam and is placed in one of the dance studios here in town or other studios in the United States. If he does not pass the exam, he may continue in training at No Additional cost until such time as he does pass the test.
Free job placement in privately owned or commercial dance studios.

Take as Long as a Year to Pay

Small Monthly Payments—Day and Night Classes

Studios open 10 a. m. to 10 p. m. New class starts Tues., Mar. 17

Enrollment Positively Limited. Call for Free Talent Test and Appointment

FRED ASTAIRE STUDIOS

104½ Forsyth St. (Across from Ansley) AL. 1661

Here's Packard's new medium-priced car!

The New Packard CLIPPER

Here's your opportunity to own and drive a really fine automobile at only a few hundred dollars more than you'd pay for a car in the lowest-priced field!

ANNOUNCEMENT of the new *Packard* CLIPPER was bound to make news!

People who love the sturdiness and elbow-room of a truly big car—but don't quite feel they can afford one—are looking at this big new *Packard* CLIPPER, riding in it, and ordering it!

In all truth, the new *Packard* CLIPPER is enjoying public response—far beyond expectations—and has, since the first day it was shown!

Because the value is there, and the price is right.

How can Packard do it? Deliver so much big-car value and performance at medium-car prices?

FIRST: It's Packard engineering—traditionally fine, historically dependable. Packard, you remember, is the oldest maker of fine quality cars in America.

SECOND: Packard occupies a unique manufacturing position, for Packard alone with 54 years' experience in fine car building, combines craftsmanship of the highest character, and modern mass production techniques, to produce greater dollar for dollar values.

In addition to greater values, you get Packard's contour styling that is setting the new trend in automotive design. Contour styling means not only a handsomer car, but better visibility—any way you look! You get the smoothness and comfort of the famous Packard ride, too—*real big-car ride!*

New Packard CLIPPER

You get the unforgettable kitten-smooth, whip-quick pull and zoom of the Packard Thunderbolt-8 Engine—*real big-car power!*

In all, you get more than 70 big-car features that Packard has built into the medium-priced CLIPPER!

If you plan to buy a car in the $2500 price-class be sure to see and drive the new *Packard* CLIPPER and compare it with other medium-priced cars. Surprisingly enough the CLIPPER costs only a few hundred dollars more than cars in the lowest-priced field. And, of course, there's a wide range of new beautiful CLIPPER models, any one of which will give you a *lift*, as well as a ride, anytime you drive it!

In addition to the new CLIPPER, *Packard of course continues to build one of the finest cars in the world, sold under the single name* PACKARD—*America's new choice in fine cars.* Now—*Ask the man who owns one!*

ATLANTA PACKARD MOTORS, Inc.

GEORGE M. COUCH, President

370 Peachtree St., N. E. Atlanta, Ga. CYpress 2561

Death of Stalin Spurs Peace Hope, Says Dulles

Continued From Page 1

tions between Moscow and Peiping would be determined primarily by internal factors. Mao Tse-tung, Chinese dictator, is quite a leading Communist himself, Dulles remarked, and it would not be surprising if he had ideas of his own. But Dulles said he doubted very much if the United States could do anything much about it.

Other highlights from Dulles' press conference, attended by 130 correspondents, including representatives of Tass, the Soviet news agency, included:

1. Dulles is leaving in May on a tour that will take him not only to Egypt and other Middle Eastern countries but to South Asia, including India and Pakistan, "to show our friendship for the governments and peoples of these areas."

2. The Eisenhower administration is concerned over the power vacuum in the Middle East; one of the political conditions that are prerequisites for the establishment of a Middle Eastern defense structure is the conclusion of peace between the Arab states and Israel.

3. The United States does not plan to ask the present session of the UN General Assembly to adopt any further resolution on Korea. The question of further military action is up to the generals.

4. Although the UN has lost some ground with the American people, if it came to a showdown the vast majority of Americans would line up on the side of the UN.

Although Dulles had served under the Truman administration as a member of the UN delegation at most sessions of the General Assembly, he pointed out that today was his first visit as secretary of state. He paid calls today on Lie, Lester B. Pearson of Canada, president of the assembly, and Joao Carlos Muniz of Brazil, chairman of the assembly's political and security committee.

Chiang Warships Seize Red Craft, Damage Others

TAIPEH, Formosa, March 9—(AP)—The official Central News Agency said tonight that Chinese Nationalist warships steamed up close and attacked Communist craft in Swatow Harbor, opposite Formosa, a week ago.

The report gave no idea of the type or size of Communist craft attacked but said one was captured and others heavily damaged.

Central News said that two Communists belonging to the Sea Defense Committee were captured.

The Nationalist blow presumably was struck by gunboats or destroyer escorts.

Iran Reds Mourn

THERAN, Iran, March 9—(UP)—Five thousand Communists held a memorial meeting here today to honor Josef Stalin. Police authorized the gathering after the Communists promised not to turn it into a political demonstration.

Realty Firm Adopts 'Andor' as Name

"Andor" didn't find a place in Georgia legal lingo, but a pair of Atlanta attorneys aren't letting it go begging.

The word was offered as a legal combination of and/or by the House when it was in session because it turns up so frequently in bills. The Senate, however, "killed" the proposed word.

Now Curtis M. Cook and James Hughes, local lawyers, have received a Fulton County charter for Andor, Inc., fledgling real estate firm. Said the lawyers: "We wanted a short, snappy name for the company . . . besides the word was too good to be wasted."

Tribunal Okays Tax on Gamblers, Reversing Ruling of Lower Court

Continued From Page 1

eral excise tax does not cease to be valid merely because it discourages or deters the activities taxed. Nor is the tax invalid because the revenue obtained is negligible."

Regarding charges that the tax is mainly designed to penalize illegal gambling, Reed admitted that the levy has a "regulatory effect" but added that it does produce revenue.

He said the courts "are without authority to limit the exercise of the taxing power" unless a tax measure is encumbered with extraneous provisions.

Reed explained: "All the provisions of this excise are adapted to the collection of a valid tax. Nor do we find the registration requirements of the wagering tax offensive. All that is required is the filing of names, addresses, and places of business.

"This is quite general in tax returns."

Justices Black and Douglas dissented from the court's ruling arguing that the law forces gamblers to incriminate themselves in violation of the Fifth Amendment.

They said the law could have the effect of permitting the government to prosecute gamblers for their activities before they registered with the Internal Revenue Bureau for non-payment of taxes.

Black said: "Whether or not the act has this effect, I am sure that it creates a squeezing device contrived to put a man in federal prison if he refuses to confess himself into a state prison as a violator of state gambling laws."

An acre was first defined as the amount of land a yoke of oxen could plow in a day.

Stalin Is Entombed; Malenkov Talks Peace

Continued From Page 1

the casket swiftly and carried it through the iron doors.

A 750-piece band again played Chopin, the chimes of Spassky Tower rang out noon, and then a mighty 30-gun salute boomed out over Moscow and in all the principal cities of the vast Soviet Union. For five minutes the wheels of industry stopped and factory and ships' whistles blew, from Warsaw to the frozen wastes of Kamchatka Peninsula.

SQUARE JAMMED

The great square was filled with troops in long grey overcoats, bands and thousands of civilians until no one else could be crowded in. At least 10,000 personages were in the stands.

An exceptional place was given Chou En-lai, Premier and foreign inister of Communist China, for he marched in the procession at the feet of Malenkov and was the third to ascend to the tribune, behind Malenkov and Beria.

No prayers or religious services were pronounced.

VIBRANT TONES

In loud and vibrant tones, Malenkov called Stalin an "ensign of peace" and said he had directed the "supreme force of his genius" to that end.

Stalin, he said, had created a "mighty camp of peace, democracy and socialism," and he said the Soviet people must now consolidate in every way the "eternal" bonds with Communist China, and the peoples of Czechoslovakia, Poland, Bulgaria, Romania, Hungary, Albania, East Germany and Mongolia.

"We are the true servants of the people, and the people want peace and hate war," he continued. "In the sphere of foreign policy, our main care consists in not permitting a new war and in living in peace with all countries. The Communist party of the Soviet Union and the Soviet government consider the most correct, essential, and just foreign policy is the policy of peace among all peoples, based on a mutual trust, operative and supported by facts and confirmed by facts. The governments must serve their peoples faithfully, and the peoples thirst for peace and curse war."

TAKEN PLACE

Malenkov said Stalin had now taken his place "beside the names of the greatest men in the history of mankind—Marx, Engels and Lenin.

Beria spoke for 15 minutes as Malenkov had done. In strong, measured tones he ridiculed the notion that the death of Stalin would lead to "disorder in our ranks." He declared Malenkov a talented pupil of Stalin's and said the cause of Stalin was in "good and reliable hands."

BREAKING VOICE

Molotov, his voice almost breaking, spoke of Stalin as an "infinitely dear man." He also declared the Soviet Union followed an "unswerving policy of preservation and consolidation of peace." True disciples of Stalin must "rally still closer" around the Central Committee of the party and the government, he said.

From the beginning this was the way of Stalin's funeral:

The doors of the Hall of Columns, through which 1½ millions had passed to view the remains, were closed at 2:30 a.m.

At 10:30 the strains of Chopin's funeral march sounded.

The procession started on its journey of a few hundred yards to Red Square. First came masses of wreaths, entwined with palm leaves and evergreen, some so large they had to be carried by two men. From them fluttered crimson, black-bordered pennants of mourning.

Marshall Semeon Budyenny, walking slowly in time to the dirge, bore a red silk pillow on which rested one of Stalin's medals. Marching behind him were the Soviet Union's top military leaders.

A single soldier on a black horse rode before the gun carriage and it was pulled by eight horses. Though the coffin was covered by a crimson cloth, a window in the casket had been left bare so that the features of the dead leader were visible.

Behind the carriage came the familiar faces of Stalin's closest associates.

Behind the Soviet leaders came the foreign representatives and guests, including Jacob Beam, American charge d'affaires representing President Eisenhower.

The procession halted before a white cloth-covered platform in front of the tomb. Carefully, the coffin was lifted from carriage to platform.

An announcer introduced Malenkov, Beria and Molotov in that order, then at 11:55 announced the orations were over.

Down the marble steps of the tomb—from whose top Stalin and Eisenhower viewed a five-hour sports parade in 1945—Malenkov led his associates toward the coffin. They slowly carried it inside. The band again played a funeral march. The first guns boomed, and Stalin and Lenin, two revolutionaries who shook the world, lay side by side.

Economy Ousts Tenn. CD Chief

NASHVILLE, Tenn., March 8—(INS)—Economy forced Tennessee's Civil Defense head out of office today.

Brig. Gen. Thomas L. Martin, acting director of the CD program, said he is resigning because of the "huge reductions" in the CD budget recommended by Gov. Frank Clement.

State Adj. Gen. Joe W. Henry Jr. said Martin is being fired because he is not in sympathy with Clement's economy program.

The resignation or dismissal becomes effective April 1, and Col. Robert L. Fox, present acting deputy director of Civil Defense, was named to succeed Martin.

(ADVERTISEMENT)

SOOTHES PROTECTS RELIEVES BURNS Scalds - Simple Cuts - Minor Skin Irritations Scrapes - Chafe Chap MOROLINE

WORLD'S LARGEST SELLING PETROLEUM JELLY AT 10¢

KAY JEWELERS

America's Best Buy—Bulova

MAN'S "MAXIM" STRETCH BAND

LADY'S "SCARLET" STRETCH BRACELET

CHOICE $29.75 Fed. Tax Inc. 50c DOWN 50c WEEK

Smart new 1953 Ladies and Men's Bulovas in the charm and color of natural gold. Tax included.

ORDER BY MAIL If you can't come in order by mail. Clip this ad and send name, address, place of employment and down payment.

IT'S O.K. TO OWE KAY! KAY JEWELERS

3 PEACHTREE STREET OPPOSITE PEACHTREE ARCADE

36 BROAD STREET COR. ALABAMA OPPOSITE RICH'S

Book Reservations Now for the BELOW CUNARD LINE CRUISES

OLIVER TRAVEL SERVICE 129 CARNEGIE WAY Atlanta, Ga. AL. 5618

YOUR LINE FOR FINE

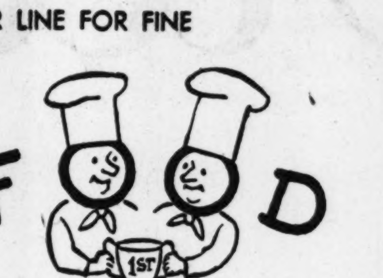

F D

IS CUNARD!

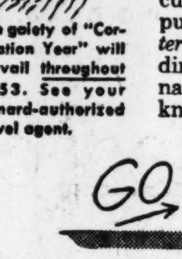

The gaiety of "Coronation Year" will prevail throughout 1953. See your Cunard-authorized travel agent.

Cunard chefs recently won top honors at New York's Annual Salon of Culinary Art, for the second year in succession. We mention this fact merely to show how Cunard's kitchen geniuses regularly enter (and win!) international culinary competitions . . . with the sole purpose of keeping their art truly *international*. For no true connoisseur of dining wants to be restricted to one national mode of cuisine. A gourmet knows that fine food knows no frontiers!

GO CUNARD

GETTING THERE IS HALF THE FUN!

For Reservations for the ABOVE CUNARD LINE CRUISES

10 PRYOR ST BLDG. The TRAVEL MART World-Wide Travel Service PHONE LA 0611

AT LAST—JUST RELEASED!

KORDOLIN TABLETS

Gives You FAST RELIEF from Aches and Pains of ARTHRITIS... RHEUMATISM

Muscular Aches, Lumbago, Neuritis and Sciatica

• If you suffer the agonizing pains of rheumatism, arthritis, sciatica or neuritis . . . here's important news!

An amazing discovery is being released through drugstores as of NOW without a prescription! It's KORDOLIN—7 *times as effective as old-fashioned aspirin remedies*. Yet KORDOLIN is nontoxic.

For KORDOLIN contains ACKET, an exclusive brand of Salicylamide. This blessed, pain-relieving element is combined with other medically proved ingredients. It took years of research to perfect this amazing formula known as KORDOLIN.

KORDOLIN is offered you only after the most thorough pre-testing. People afflicted with rheumatic and arthritic pains—found their first glorious freedom from agony with KORDOLIN.

So go to your drugstore at once and get wonderful KORDOLIN. No prescription needed. Hurry! Present supplies are limited.

LANE DRUG STORES

SOUTHERN FURNITURE CO. 165 Whitehall St.

Between Mitchell and Trinity Out of the High Rent District

$10 TRADE-IN ALLOWANCE FOR YOUR OLD MATTRESS

Innerspring MATTRESS Regular $32.95 Out they go now at $22.95 $1 DOWN

$20 TRADE-IN ALLOWANCE FOR YOUR OLD STUDIO OR SOFA BED

Modern SOFA-BEDS

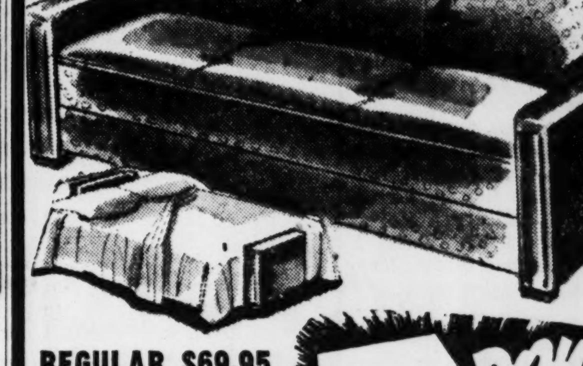

REGULAR $69.95 $49.95

Enjoy a fine sofa by day . . . a comfortable full-size sofa bed by night. Spring-filled.

$1 DOWN IS ALL YOU PAY!

$40 TRADE-IN ALLOWANCE FOR YOUR OLD BEDROOM SUITE

3-PC. BEDROOM Reg. $119.95

Buy this bedroom suite at a whale of a bargain. $79.95 $1 DOWN

OPEN FRIDAY NITES

SOUTHERN FURNITURE CO. 165 Whitehall St.

Between Mitchell and Trinity Out of the High Rent District

TARPAULINS SOLD, RENTED AND REPAIRED GEORGIA TENT & AWNING CO. 228 Margaret St., S. E. CY. 7551

REGISTER FOR NEW NIGHT CLASSES

Smith-Hughes Vocational School

232 PRYOR ST., S. W.

DISTRIBUTIVE EDUCATIONAL COURSES IN

- Commercial Interior Decoration
- Professional Selling
- Real Estate Principles and Practices
- Hotel Front Office Procedure
- Human Relations in Business
- Real Estate Law
- Real Estate Appraising
- Effective Speaking
- Buying and Selling Real Estate
- Furniture Selling

HAWKES

FOR COMPLETE EYE CARE—From the Examination to the Finished Glasses—Consult Our Optometrists—

"We are constantly intent upon serving you well."

83 WHITEHALL ST., S. W. WA. 9178 Established 1870

OPTICIANS

ARE YOU A SLAVE TO RUPTURE

Why be a slave to an old-fashioned truss, when guaranteed LIFETIME RELIEF is so easy with Sykes Service?

Free yourself from straps and harness. We PROMISE you need never buy another truss. Many report "hernia disappears" in a few months, without surgery or injections.

Find out how easily YOU can overcome hernia. See the Sykes Specialist NOW without obligation.

Daily 9 to 5 Friday 9 to 9 Saturday 9 to 12

Sykes HERNIA CONTROL SERVICE

417 Mortgage Guarantee Bldg., Atlanta, Ga. Phone AL. 1441

FOXTROT, RUMBA SAMBA, TANGO

LEARN THEM ALL—PRIVATELY!

and pay just $2.50 A WEEK

New Astaire Dance-Budget Plan

Take as many lessons as you wish. Master all the new, smart steps, not in just one dance but in *all* the popular dances —and all it costs you is just $2.50 a week! Think of it! You can become the most sought after partner in your group, discover thrilling new fun and popularity—if you act now! Fred Astaire budgets your cost — and guarantees you satisfaction! Enroll today! Save ½—2 for 1 rates are in effect NOW!

Margie McBee, Director

FRED ASTAIRE DANCE STUDIOS

2 Convenient Locations

104½ Forsyth St. Downtown—AL. 1611

100 McDonough St., Decatur—EV. 4591

So smooth it leaves you *breathless*

Made in America by the exclusive Smirnoff Process

Smirnoff *the greatest name* in VODKA

80 proof. Made from 100% grain neutral spirits. Ste. Pierre Smirnoff Fls. Inc., Hartford, Conn.

Since 1818

Just like the Good Old Days!

GREAT STRAIGHT BOURBON

FULLY AGED *Light and Mild*

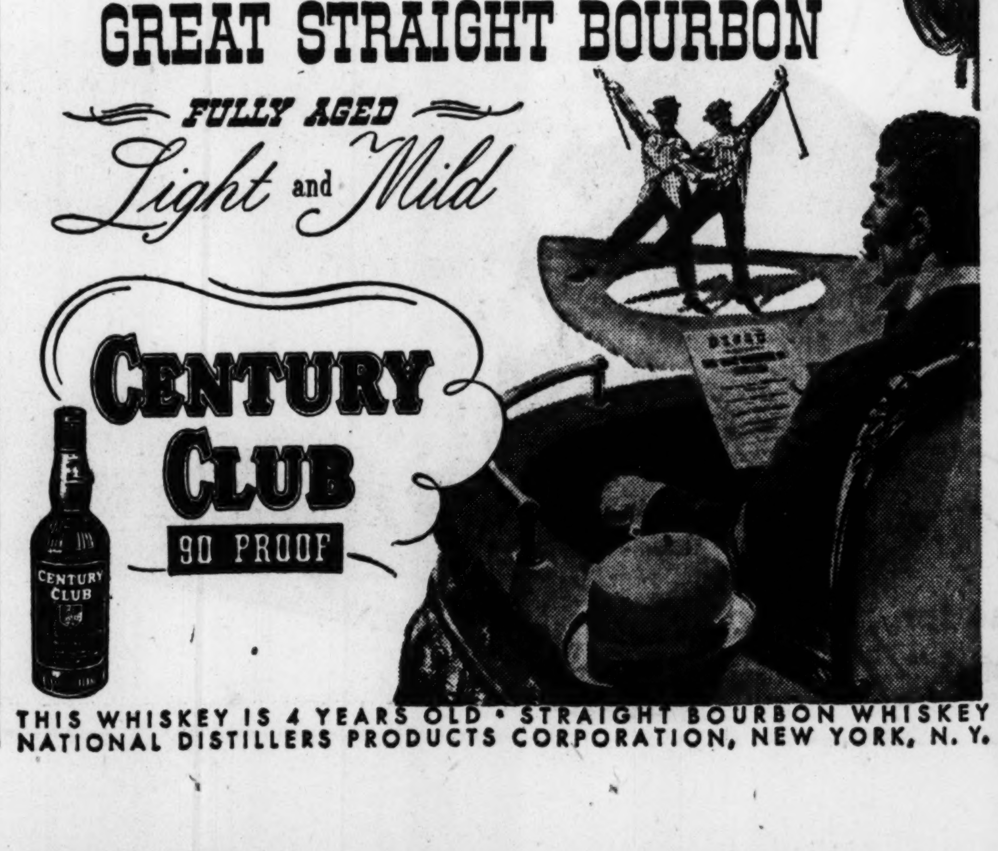

CENTURY CLUB 90 PROOF

THIS WHISKEY IS 4 YEARS OLD • STRAIGHT BOURBON WHISKEY NATIONAL DISTILLERS PRODUCTS CORPORATION, NEW YORK, N. Y.

(ADVERTISEMENT)

"Thought I'd lose my mind from terrible pain until I found Pazo!"

says Mrs. F. L., Brooklyn, N. Y.

Itching, pain of simple piles drive you mad? Amazing Pazo* acts *instantly* to relieve such misery! Soothes sore tissues. Lubricates hardened parts. Helps heal cracking, reduce swelling. Don't suffer needless agony of simple piles. Get Pazo, get real comfort. Ask doctor about it. Suppository form or tube with perforated pipe.

*Pazo Ointment and Suppositories®

NEGRO NEWS

20,000 Is Goal in Vote Hunt

By CLAUDE GEORGE SR.

A campaign to comb the city for 20,000 additional Negro voters will be started Monday under the sponsorship of the Atlanta Voters League in conjunction with the Atlanta branch of the National Association for the Advancement of Colored People.

Dr. C. A. Bacote, chairman of the joint committee, said church organizations, schools and civic clubs were being asked to assist the committee in getting people registered by April 13 for the city primary in May.

Voters will nominate a mayor, vice mayor, 16 aldermen and eight members of the board of education in the primary.

Morehouse Institute

The eighth annual Institute on Successful Marriage and Family Living featuring some of the nation's top consultants will be held at Morehouse College's Sale Hall Wednesday, Thursday and Friday, according to Prof. Walter R. Chivers, director of the institute.

The specialists include Dr. Gelole McHugh of Duke University, Dr. Stanley A. Cain of the University of Michigan and William M. Cooper, registrar at Hampton Institute.

The institute is sponsored by Morehouse's Department of Sociology of which Prof. Chivers is director. He will be assisted by Mrs. Carrie Gartrell Chivers, who is associate director of the department.

All sessions will be opened to the public.

Seniors Run School

Seniors at Clark College gave the faculty and administrative officials a holiday recently when they took over a large part of their duties during Senior Day celebration.

Student council president Washington Butler served as president of the college. Other seniors serving were: Edwin Prett, dean of the college; Norris Muldrow, registrar; Mae McCombs, dean of women; Wilbert Christian, dean of men; Robert Lewis, business manager; Willye F. Stoney, director of publicity; Victoria James, counselor to women; Henry Collins, counselor to men; Arthur Johnson, director of athletics; Carolyn Ware, postmistress; Harold Parrett, superintendent of buildings and grounds; Joe Morgan, assistant in the business office; Johnetta Henderson, Marjorie Hall and Annie M. Singleton, directors of the dormitories; Johnny Dawson, manager of the recreation hall; Matilyn Tucker, Joan McWilliams and Christine Bussey.

Filling faculty positions were: Ammer Waters, art; Walter W. Sullivan, Walter Cook, Arthur Coleman, Perry Mitchell and Curtis Ash, biology; Willye F. Stoney and Tarah Whitten, English; Norris Muldrow, Edwin Prett and Joyce Butler, education; Rufus McGee and Edwin Pratt, psychology; Geraldine Anderson, Samuella Gray, Lola Parks and Willye F. Stoney, business administration and secretarial science; Bernice Winston and Lorene Johnson, music; Carter Lowe and Jonathan Jackson, philosophy; Robert Knox, James Kay and Carson Lee, social science; Majorie Alexander, dramatics; Velma T. Smith and Nina Morrow, home economics.

65 on Honor Roll

Sixty-five Atlantans at Clark were named to the honor roll for the first semester, but top honors went to sophomore Willie Estelle Hicks of Detroit, Mich., and freshman Jeanette P. Reynolds of Miami, Fla. The two made all "A's."

The Clark players will present Rudolph Besier's "The Barretts of Wimpole Street," March 13-14 in Davage Auditorium with Jeanette Henderson of Chattanooga and Edwin Pratt of Miami heading a cast of 15.

Shering Award

Edward A. Jones Jr., of Atlanta, won the $500 Shering Award for the best paper entered in a national contest sponsored by a drug manufacturing company.

Jones, a second-year medical student at Meharry College and an honor graduate of Morehouse College, wrote on "Stored Hormones in Geriatrics." He is the son of Dr. Edward Jones Sr., chairman of Morehouse's department of modern languages.

Kentuckian Beat Bessemer to Process

EDDYVILLE, Ky. — Some years before Henry Bessemer began work on the process now known as Bessemer steelmaking, William Kelly, an Eddyville ironmaster, discovered the principle of forcing blasts of air through molten iron to "burn out" impurities and make malleable iron.

Kelly built his first experimental converter about 1847. In 1857 he obtained a patent on his pneumatic process and a court decided he had used the process several years before Bessemer.

Helena Rubinstein announces Stay-Long

The longest lasting lipstick in the world...in beautiful new bejeweled* case, only 1.25

HELENA RUBINSTEIN, supreme scientific genius of the beauty world, says: "I believe with all my heart that my new STAY-LONG is far and away the most perfect lipstick you can wear."

Apply STAY-LONG as directed and it stays bright and beautiful even when you eat, drink, smoke . . . or kiss. *Lips that wear STAY-LONG never tell tales.*

Indelible colors bright and beautiful

STAY-LONG is the *first* indelible lipstick to come in 14 stunning jewel-rich shades. Dramatically better shades than you've seen in indelible lipsticks before.

Ruby-fire reds, softly radiant pinks, sparkling corals, garnet-deep crimsons, brilliant razzle-dazzle scarlets.

And wait until you discover the way STAY-LONG *feels* on your lips! Rich creams in the formula give a softness and a luscious sheen you have never experienced in any other indelible lipstick.

Fabulous jeweled* cases

STAY-LONG's fabulous cases are high-fashion accessories—slim golden columns topped with a brilliantly simulated ruby, emerald, sapphire, turquoise, topaz or coral stone!

For women with extra *dry* lips

Helena Rubinstein has just perfected semi-indelible STAY-LUSTRE for women with especially *dry* lips. The only lipstick of its kind, the *extra* rich and creamy formula of STAY-LUSTRE moisturizes and smooths extra-dry lips, keeps them lastingly soft.

Helena Rubinstein creates matching Nail Polish to jewel-tip your fingers. Contains a built-in base coat that cuts manicure time in half.

STAY-LONG (in new jeweled* case) **1.25**
STAY-LONG (in golden wedding ring case) **1.00**
REFILLS (for your own case) **.60**
STAY-LUSTRE (for extra-dry lips) **1.50**
STAY-LUSTRE REFILLS **.75**
MATCHING NAIL POLISH **.60**

Matched cosmetics for maximum beauty

Helena Rubinstein has pioneered more cosmetic discoveries than any other living woman. She recommends the following cosmetics to be used with STAY-LONG or STAY-LUSTRE lipsticks. They all have a chemical affinity and color harmony that make them work together for your greater glory.

SILK-TONE FOUNDATION—the first glamorous make-up created especially to give dry skin radiant color, flawless texture, dewy softness. **1.50**

SILK-SCREEN FACE POWDER—blended with pure silk to give magnetic cling and a silken smooth look. Special formulas for dry, normal and oily skins. **1.00**

WATERPROOF MASCARA—makes lashes look longer, thicker, more luxuriant . . . and it won't run, smear or streak even in swimming. **1.00**

DEEP CLEANSER—amazing creamy liquid that penetrates deeper into pore openings . . . completely removes clinging make-up and grime. **1.50**

*Simulated — *All prices plus tax*

All these sensational Helena Rubinstein cosmetics now available at leading department and drug stores.

© 1953 HELENA RUBINSTEIN, INC., 655 Fifth Avenue, New York 22, N. Y.

400 Georgia Patronage Jobs Listed

Federal Positions Available to GOP

Special to The Constitution

WASHINGTON, March 9—Nearly 400 non-Civil Service government jobs in Georgia with salaries from $4,000 to $11,000 a year are listed among positions wanted by Republican patronage seekers due to the change in national administration, it was reported here Monday.

The positions were listed in a 448-page manual printed by the U. S. Civil Service Commission in compliance with a Congressional resolution.

The book, entitled "Positions Not Under Civil Service," is referred to as "The Federal Patronage Guide" by capital observers. Names of present appointees were not listed, however.

The book includes 200 jobs in Atlanta alone. The first printing was sold out at $1.25 a copy.

Most important patronage jobs listed in Atlanta include:

Regional engineer for the Federal Power Commission, $9,600; regional director small defense plants administration, $10,800; regional RFC loan agency manager, $10,800; assistant RFC manager, $9,600; legal adviser to the Housing and Home Finance Agency, $8,630; director of Federal Housing Administration, $9,600; five other FHA posts between $5,000 and $9,600; 40 jobs in the Economic Stabilization Agency from $5,000 to $10,000; regional attorney for the Civil Aeronautics Administration, $9,600, and an adviser, $8,300; U. S. district attorney and three assistants at $8,360 to $5,940; six national bank examiners at $11,800; 16 attorneys for the Bureau of Internal Revenue from $4,205 to $10,800; attorneys for the National Labor Relations Board and the Mediation and Conciliation Service at $10,800, and 14 attorneys for the Veterans' Administration at salaries from $5,940 to $7,040.

PROCLAIMS 4-H WEEK—Miss Joyce Venable of Jefferson, president of the Georgia 4-H Club Council, looks on as Governor Talmadge signs a proclamation calling attention to National 4-H Club Week, being observed this week by 126,927 Georgia 4-H'ers and more than 2,000,000 others in the United States. Four-H activities began in Georgia 48 years ago when 151 Newton County boys planted an acre of corn each.

Webb Sees Bookie Tax As Aid in Enforcement

U. S. Supreme Court sanction for the federal wagering act was predicted to make the law "extremely helpful to local authorities in unearthing organized gambling and lotteries."

The prediction came from Fulton County Sol. Paul Webb who explained that the provision of the law requiring gamblers to register with the U. S. attorney general will make their names easily obtainable for prosecution under state laws.

Assistant U. S. Attorney Lamar N. Smith estimated that more than 12 persons have been sentenced in federal court in Atlanta for operating lotteries without registering or buying the $50 gambling stamp.

Among these are Mrs. Margaret Hodges, Guy Ford (Crash) Waller, Morris Shulmister, John L. Ellenburg, Kelley B. Harris and Ralph W. Forrester.

The constitutionality of the act was questioned here in the case of Ellenburg, Harris and Forrester, who argued that the law forces gamblers to incriminate themselves. However, U. S. District Judge Frank A. Hooper ruled that the law did not violate the U. S. Constitution.

U. S. Attorney J. Ellis Mundy said indictments will be asked in some five lottery cases at the next session of the federal grand jury here Wednesday.

Symphony To Present All-Orchestra Fare

The Atlanta Symphony Orchestra, under the direction of Henry Sopkin, will present the only all-orchestra program of the season at 8:30 p. m. Tuesday at the municipal auditorium.

A work by Vincent d'Indy, "Symphony On a French Mountain Theme," will be played as the principal selection.

Miss Emmanuelina Pizzuto, Atlanta piano artist, will appear as a member of the orchestra during the featured work.

Russell High Captures Top DEC Honors

Constitution State News Service

COLUMBUS, March 9—Russell High School of East Point tonight won top honors at the Georgia Distributive Education Club's convention for the second straight year.

Announcement of the Russell Distributive Education Club's repeat performance as the top DE group in the state was made at the annual convention banquet. The banquet marked the tenth anniversary of the DE program in Georgia.

The top award is based on club activities.

As the outstanding group in the state, Russell won the Sears-Roebuck trophy, and Mrs. Gladys Duke, the teacher-co-ordinator, will receive a trip to the national convention of DE clubs in Dayton, Ohio.

Richmond Academy of Augusta was runner-up.

Miss Beverly Farr, 18-year-old Richmond Academy student, was selected as the outstanding DE student in the state. Her selection was based on scholarship, student activities and performance of on-the-job training. She was presented a $50 savings bond by the W. T. Grant Company.

Runners-up to Miss Farr were Miss Jean Espy, 17-year-old Rome Senior High student; Ralph Stansell, 18, of Russell High, and J. M. Huff, 17-year-old Bass High student of Atlanta. Each received a $25 bond from the Grant Company.

Emerson to Head Selection Panel

Cherry L. Emerson, vice-president of Georgia Tech, Monday was named chairman of a 12-man panel which will pick the 100 "most promising" young men in Greater Atlanta.

The panel, sponsored by the Atlanta Chamber of Commerce and Time, Inc., has asked residents of Fulton and DeKalb Counties to submit names of men between 25 and 40 who have promise of becoming business and civic leaders. Nominations should be mailed to the Committee for Atlanta's Future, 818 Volunteer Bldg., Atlanta.

U. S. Auction Set for 47 of Towns' Cars

Forty-seven automobiles seized by tax agents from former Fulton County Commissioner Jack Towns will be sold at public auction at 10 a. m. Monday.

The cars were among 80 seized in January by W. Wright Holland, director of U. S. Internal Revenue for Georgia, to apply on what Holland said was some $33,826.62 in back income taxes owed by Towns.

The sale will be held at 895 Lee St., S. W., one of Towns' used car lot. Office furniture and business equipment ranging from smoking stands to neon signs will also be put on the auction block.

A temporary injunction which last week halted the sale was modified Monday by U. S. District Judge Boyd Sloan.

The modified injunction allowed the federal agents to sell 47 of the cars and provided that the other 33 be turned over to Automobile Financing, Inc., which asked for the injunction, claiming ownership of the 33 cars.

Judge Sloan ordered the proceeds of the sale recorded and held subject to further orders from the court. Several suits have been filed here asserting rights of various firms to the automobiles and to Towns' $9,678.44 bank account which was also confiscated by the tax agents.

Sonja's TV Hour A $50,000 Job

HOLLYWOOD, March 9—(INS). Skating star Sonja Henie signed an unprecedented television contract today giving her $50,000 for a one-hour appearance on the nationally-televised NBC-TV "All Star Revue" program.

For the first time in the program's history the action will take place outside the studio.

The show, on March 21, will emanate from Los Angeles Shrine Auditorium where the Henie Ice Revue is playing. The program will be a one-hour condensation of the ice revue.

Cancels 'No Contest' In Income Tax Case

Max Berger, Atlanta liquor store operator, Monday withdrew a plea of nolo contendere to charges of evading federal income taxes.

Berger was indicted on Dec. 11, 1951, on charges that he filed false tax returns for the years 1945 and 1946 to evade some $54,434 in federal income taxes.

WARNING SOUNDED

Deadline for State Tax Filing Just 7 Days Away

Deadline for filing state income tax returns is only seven days away, State Revenue Commissioner Redwine warned Georgians Monday.

Since March 15, the usual deadline, falls on Sunday, citizens will be given until midnight Monday, March 16, to file their returns, Redwine said.

"Taxpayers who fail to file their returns on time will suffer a penalty and be charged interest," the commissioner stated. "This we are required to assess under the law."

Long lines have filled the halls of the State Office Building's fifth floor for the past several days, Director Fielding Dillard of the income tax division reported. Receipt of mailed returns has increased considerably in recent days, he added.

However, Dillard said there are thousands of Georgians who have not filed state tax returns. He urged them not to wait until the last-minute rush.

The income tax office will be open from 8:30 a. m. to 4:30 p. m. daily, except Sunday. Returns may be mailed in, postmarked not later than midnight March 16 to escape penalty.

GeorgiansNamed By ChurchGroup

The Assembly Men's Council of the Presbyterian Church of the United States has voted to hold its 1954 convention in Atlanta.

Meeting in New Orleans, the council Monday also named four Georgians, two from Atlanta, as officers of the organization.

Ed Hammond, layman of the North Avenue Presbyterian Church, was named second vice-president and the Rev. Mr. Donald Erwin was named regional director.

E. F. McLeod of Gainesville was selected as Synod president and Dr. Harmon Ramsey of Athens was appointed to the men's work committee of the board of education of the Assembly Men's Council.

"Rich's Own"

21" Full Door Mahogany Console

TELEVISION 249.95

Liberal credit terms! No down payment if desired!

- New tilted screen for more enjoyable televiewing!
- Two matched 8" speakers!
- Handsomely styled mahogany veneer cabinet!
- Simplified tuning! Clear, sharp pictures!
- Order yours early while quantity lasts!

Price includes Fed. Tax, Standard Parts Warranty, Standard Installation, 1-year Picture tube Warranty and Delivery!

Rich's Television Center, Plaza Floor, Store for Homes

Staff Photos—Buddy Colley

TWO DOWN FRONT Best seats in the house—right behind the windshield wiper. Sylvia Herrington and Raiford King enjoy a suspense-packed scene at a Drive-in movie party given over the week end by the Alpha Delta chapter of Pi Kappa Alpha at Georgia Tech which inaugurated a new type of entertaining.

INTERMISSION FEED—Enjoying hot dogs are, left to right, Cynthia McManmon, Don Murray, Mary Beth D'Arcy and Ralph Sellers. There was dancing on the patio after refreshments. After the movie the group continued the party in the Pi Kappa Alpha house at Georgia Tech.

SOUND SYSTEM INTRICACIES are explained by budding engineer Ed Lyons to Anne Ewing and Mr. and Mrs. Ronnie Brock. This was the second big party in a week for the fraternity. The group crowned their "Dream Girl" on Feb. 28 at the annual Black and White formal.

THE ATLANTA CONSTITUTION

All the news for WOMEN

Page 14 Tuesday, March 10, 1953

Feminine Workers Increase

By DOTTY LUNDY

If you're a working woman the odds are two out of three you punch a typewriter. According to the United States Department of Labor, two-thirds of all women who help bring home the bacon do clerical work.

The ladies may have exercised woman's prerogative and changed their minds last year, but they stuck to their jobs.

Women left only two occupation classes — the professions and the farm. Groups other than professional and technical, farm laborer and farm manager, showed a marked increase. About 8 per cent of the feminine working force discarded lab apron and swivel chair.

OPERATIVES RANK SECOND

Operatives, women who handle machines from comptometers to taxi cabs, rank second to the office force. Service workers, ranging from chambermaid to carhop, occupy the third bracket in the female work roster or one-fifth of the total. The professional and technical group switched with this class.

Of the 60,524,000 persons employed in all occupations 18,550,000 or a little over 30 per cent of them were women.

304,000 RECRUITS

Some 304,000 new recruits joined the feminine working force last year. Obviously the Korean War muster, creating empty coveralls and horn-rimmed glasses, affected the figures.

Below the top four classes are household servants, sales women, managers, officials and proprietors, farm workers and craftsmen.

In only two divisions do women fill over half the total—the clerical and private household categories. Over 65 per cent of typing and filing is done by women and nearly 100 per cent of household help is feminine.

Staff Photo—Edna Weston

MRS. E. L. STANLEY

As the new president of the Ladies of the Old Guard, Gate City Post, Mrs. Stanley will head the auxiliary to an historic Atlanta patriotic organization. A new project of the Ladies will be to make hospital garments and linens for Grady Hospital, as an affiliate of the Atlanta Needlework Guild.

Art School Head Says U. S. Too Modest About Culture

By AGNES McCARTY

Pierre Bedard, former director of the French Institute, vice-president general of the Federation de l'Alliance Francaise and newly appointed president of the Parsons School of Design, is, despite his continental name and international executive experience, a New Englander.

And he'd probably prefer a bright blazer to a beret—he's a Harvard man.

Bedard and his blonde attractive wife were in Atlanta to attend an 8 p. m. dinner meeting of the art school's Atlanta Alumin at the Athletic Club.

The educational administrator—who claims no talent for fashion designing or interior decorating—says his first big project will be to get the Parsons school recognized as an accredited college.

Parsons was founded in New York City in 1896 and now includes schools of interior design, fashion design, fashion illustration, textile design, advertising design and teacher training.

Bedard refused to choose sides in the American-Parisienne fashion designers feud which has been brewing since New York declared itself the fashion center of the world.

"Talent and good taste isn't limited to one nation. I believe French designers create more extreme styles because ensembles are sold almost entirely on a custom basis. In the United States, fashion is on a large scale production basis and must please many people."

The school president believes trends in interior decorating are becoming more stable. "It isn't necessary to produce wild effects to be original."

NEW SCHOOL PRESIDENT VISITS ATLANTA

Mr. and Mrs. Pierre Bedard. He's Parsons' President

Fetes Set For Wives Of Dentists

A varied program of entertainment has been planned for the wives of visiting dental clinicians who will come to Atlanta to attend the annual Thomas P. Hinman Mid-Winter Clinic March 22-25.

Initiating the affairs scheduled is an informal supper party to be given Sunday evening, March 22, at the Athletic Club.

Monday evening, the ladies will be included among guests at the banquet to be held at the Athletic Club.

CLUB LUNCHEON

On Tuesday at 12:30 o'clock, an elaborate luncheon and fashion revue will be held at the Piedmont Driving Club. In addition to the visitors, honor guests will include Mrs. Irwin T. Hyatt, Mrs. R. D. Robinson, Mrs. John E. Buhler, Mrs. DeLos Hill, Mrs. Frank Rowsey and Miss Annie Lou Hardy.

Luncheon reservations may be made through March 21 with Mrs. George Parry, EXchange 4988. Afterwards they will be taken at the registration desk at the City Auditorium.

PROMINENT VISITORS

The visiting wives will include Mrs. L. M. FitzGerald of Dubuque, Iowa; Mrs. J. E. Sloan Sr. of Roanoke, Va.; Mrs. Frank Kyes of Little Creek, Va.; Mrs. A. J. Kershaw of West Warwick, R. I.; Mrs. P. E. Williams of Dallas, Texas, and Mrs. S. A. Lovestedt of Rochester, Minn.

Mrs. J. W. Lynn, wife of the president of the Fifth District Dental Society, is chairman of the women's committee. Other members are Mrs. Thomas Conner, Mrs. R. D. Robinson, Mrs. George Parry, Mrs. Thad Morrison Sr., Mrs. Thad Morrison Jr., Mrs. A. F. Link, Mrs. Steve Garrett, Mrs. H. J. Harpole, Mrs. Marvin Sugarman, Mrs. Joe Eberhart, Mrs. T. I. Bryant, Mrs. W. G. Brown and Mrs. R. T. Simpson.

Howell PTA

Dads will be special guests Tuesday night when E. P. Howell School PTA holds open house for fathers at 7:30. First and second graders will stage a singing and rhythm dancing exhibition.

Photo by Constance Bannister

IS YOUR CHILD GIFTED?

"Taller, Stronger, Healthier, More Friendly"

MARCIA WINN

Gifted Child Needs Parents' Understanding, Attention

We all have met a parent or two who will say, "Oh, I don't want my Jimmy to be too bright. I just want him to be average."

Just a little queer, the "too" bright child, they always imply. Bookish, gawky, puny and owl-eyed, a social misfit. They want their children to live "normal" lives.

This is a lot of eyewash.

In 1921 Dr. Lewis Terman, psychologist, began a study of 1,528 gifted children in California. He found much to confound the critics: That the gifted child was taller, stronger, healthier, and had greater muscular control than his classmates; that on the whole he was better looking; in school he did superior work in all subjects, not merely in one; he was less inclined to boast or cheat; he was more friendly, more sociable.

Twenty-five years later Dr. Terman returned to his gifted group, by then young adults. Most of them had married, had fine jobs and bright children, were above average in mental and physical health, and not one had dropped back in intelligence to the level of the general adult public. Their death rate was much lower than that of the general population, and the group contained fewer alcoholics, delinquents, and criminals.

So, you see, it doesn't hurt. But take a gifted, bright child and try to make a "nice, average" boy of him, and you will only make him a bored, indifferent student.

The gifted child needs to be recognized and helped to develop, not discouraged, but the parent who pushes a bright child toward bigger and better things is as bad, Dr. Terman believes, as the one who is indifferent.

Pattern of Eating Causes Overweight

By IDA JEAN KAIN

Women go along for years skimping breakfast, lunching lightly, overeating at dinner . . . and gaining. "What can I do? I gain weight on just one decent meal a day," these baffled overweights lament. They cannot figure it out, so conclude they are just naturally fat.

It never seems to occur to these "light eaters" that their pattern of eating is solidly to blame for the added pounds. They reason that they are not hungry for breakfast, and do not care for much lunch, and figure they might better save those calories for when they are hungry . . . at dinner.

Such reasoning is faulty, and fattening. Food is burned according to the demand of the muscles for energy, and whatever is eaten in excess of immediate needs is stored.

When is food needed . . . and used? In the morning to break the night's fast. Breakfast is the meal least apt to be stored as fat because of the body's immediate need for fuel in the morning. Lack of appetite for breakfast is due to nothing but habit, and it doesn't mean no food is needed.

If you've gone along for years, skipping breakfast and slowly gaining, why not give the morning meal a chance to help you turn the excess pounds back into energy? But not a makeshift breakfast of sweet bun and coffee which has little power. Have fruit juice, one or two eggs, a half slice of thin toast and coffee. On a 1,000 calorie diet, breakfast may include up to 250 calories; lunch 350; and dinner, 450. On that plan you can lose two to three pounds a week and feel fit.

By following a regular pattern of eating, you stoke the engine when the fuel is needed, and burned. Furthermore, you forestall the craving to overeat at dinner, and to keep nibbling during the evening.

Try the three-meal-a-day plan, allocating the fuel intake according to body needs . . . try it for just 30 days. You'll have more energy and zip . . . and if the total calories are within 1,100 for the day, you'll weigh ten pounds less by the first day of spring!

J.P. Allen

Easter Sunday enchantment, 10.98

Sleeveless dress and bolero ensembles with wide whirly skirts, very lady-like airs. Left, comes in paper taffeta, white with navy; right, butcher linen, white with red or navy. Both 7-12 sizes. Each 10.98.

Allen's Young Shops, Third Floor. Also Buckhead Store. Mail orders filled!

Meet Muriel Uebel of GLAMOUR magazine. She'll be here all day Thursday and will be honor guest at our Career Girls' Fashion Show, Friday, 13th, 6 o'clock, Second Floor

Celestine Sibley

A Royal 'Sitter' Problem

If England's young Queen Elizabeth had not already won a place in the hearts of people all over the world, her position with us women is cinched now.

Queen Elizabeth, just like you and me, is having her sitter problems.

It's not exactly that she's worried about getting somebody in to sit with her brood while she and the Duke step out to a movie or go square dancing of a Saturday night. It's more complicated than that.

The problem, according to the United Press, is what to do with Prince Charlie during the coronation June 2.

Now most of us have not had to worry about what to do with a restless 4-year-old during a coronation but from our limited experience with more formal family occasions—like weddings and funerals and baptisms—we have some idea of the Queen's problem. She wants her child to be there because he is, after all, likely to follow her as the monarch of England. Besides it's the kind of occasion which any mother would want her child to see so in years to come, even if he didn't remember much about it, she could say, "You were there, son. You saw how it was."

But young Prince Charlie is after all only a baby with short chubby legs that go to sleep if he has to sit still and dangle them from the hard pew of a church too long. (Or maybe they have cushions and foot rests in Westminster Abbey—does anybody know?) He will want a drink of water and a trip to the bathroom and he may get sleepy and terribly bored and fractious. Unless he has been carefully, lovingly prepared he may get talkative during the ceremony and at the last propitious moment blurt out something that will make everybody but his embarrassed family laugh. (The church was very quiet the day our eldest was baptized and not a soul missed the piping voice of the youngest, carolling from the front row: "Jimmy, did you get your hair wet?")

Of course, Prince Charlie, from all accounts, is better behaved than any of our young'uns. The foreign correspondents report that he already "greets his mother formally in public and shakes hands with dignitaries with a gravity far beyond his years."

Still the Queen wants a special niche found for him some 10 yards from the Coronation Theater and about the same distance from one of the doors opening on the Abbey cloisters. She would like him to be where his nurse can take him out if the need should arise, without creating a stir. But centuries of accumulated protocol may make this impossible. There must be a special place where princes sit during the coronations and Queen Elizabeth's wishes, the wishes of a mother as well as a monarch, may be by-passed.

She may also be overruled in her desire to postpone the name of little Charlie "Prince of Wales." According to the stories there is persistent pressure from the people of Wales to have him named Prince of Wales in the ruins of Caernarvon Castle during the coronation period and although Queen Elizabeth thinks he's too young, she may give in.

At any rate, she doesn't need any advice from us. But somehow it makes us bumbling, uncertain mothers feel a real bond with England's queen, knowing that she has her problems and that while we may have a passel of well-meaning friends and relatives telling us how to rear our children, she has a whole empire.

PAISLEY FOR ALL—Remember when that pattern meant grandmother's shawl? Here's a cloud of glazed cotton that will certainly turn a man's mind away from thoughts of grandma. Lilac, blue or red print is used on a contrasting background. Wraparound tie accentuates small waist. Dress is priced at $12.98. For shopping information call WA. 5050, Ext. 396.

Mary Haworth

Family Distrusts Girl's Motive for Marriage

DEAR MARY HAWORTH: My niece Nancy, 19, will be married in April. Unfortunately the young man she intends to wed does not meet with the family's approval. He is under the impression that he is marrying wealth (a misapprehension). There is a difference in religion and social status and there has been no engagement.

They met two years ago at a party and immediately thereafter he asked twice for dates, and each time failed to keep the date. Later they corresponded while he was in the Army and now, that he is back and stationed nearby, they have had five week-end dates.

We believe she is going through with the wedding to spite the family. Can a marriage made on that basis work out facorably? How can we save her? S. A.

DEAR S. A.: In place of active anxious resistance, such as the family is agitating towards Nancy's purpose, it might be more effective to manifest passive but sincere disapproval. For example, an honest but openhanded attitude to the effect that "I think you are mistaken and I don't like it, but after all, it is your life, if you insist, and you'll have to live it—" may jolt a brash adolescent into sober second thought. It is the detached, disinterested adult appraisal that does it—the non-interfering but plain spoken viewpoint.

Try to know the young man. Try to give him opportunity to become freely acquainted with the whole family, because this way you enable Nancy to see him in everyday guise, in relation to many.

M. H.

HAVE YOUR RUGS AND CARPETS CLEANED TODAY
Call
SHARIAN CR. 6488

(ADVERTISEMENT) (ADVERTISEMENT)

Amazing "face lift" for beauty gives up-lift to your spirit

There's an amazing cosmetic called Invisible Beauty Strap that gives you the thrill of a "face lift." Quickly your contour feels firmed, your skin is tightened and more beautiful. Wonder of wonders! Jawline puffiness, mouth-to-nose lines and that tired look seem to disappear.

You can feel this amazing cosmetic "lifting" as it tends to mould the loose flabby skin of the face into the firm taut lines of youth. You can see it "lifting" as wrinkles seem to smooth away and you look so much younger.

Apply this "face lift" before make-up, massage it onto the skin. Quickly it becomes invisible. Your make-up is smoother, more beautiful because your skin is firmed, lifted, tightened.

Invisible Beauty Strap is a Frances Denney preparation, and every time you use it you enjoy the same "face lift" for your beauty, the same up-lift for your spirit.

Invisible Beauty Strap, one of many Frances Denney preparations, is on sale in the cosmetic department of Rich's.

WEDNESDAY'S LENTEN MENU

BREAKFAST
Chopped Dates in Oatmeal
Cheese Toast
Milk Coffee

LUNCH
Cream of Mushroom Soup
Salmon Salad
Peach and Cottage Cheese Salad
Whole Wheat Bread
Milk

DINNER
Meat Loaf with Tomato Sauce
Dried Limas
Spinach with Hard-Cooked Eggs
Rolls
Milk Tea Coffee
Baked Apple

New Idea in Vegetables
BLUE PLATE "QUIK-PAK" CANNED
OKRA, TOMATOES & CORN

For a vegetable dish that's different: Simply heat 'em up—season with butter—and serve. Also, a grand time-saver in making soup that calls for vegetables.

For a main dish that's thrifty:

BAKED OKRA CASSEROLE

1 can Blue Plate Okra, Corn and Tomatoes
1 egg, beaten
½ tsp. pepper
½ cup bread crumbs
2 tbsp. butter or margarine

Mix contents of can with egg and pepper. Line the bottom of greased, shallow baking dish with half the crumbs. Place the above mixture over crumbs and cover with remaining crumbs. Bake in a moderately hot oven about 30 minutes, till lightly browned.
5 servings.

Blue Plate selects young tender okra, sun-ripened tomatoes, sweet tender golden corn — to bring you this delicious combination.

CAREER FASHION SHOW this Friday at 11 a. m. on our third floor.

REGENSTEIN'S Peachtree Buckhead

"pie-crust" fluting

in our collection of

"natural-ly" beautiful straws at 15.00

See how flattering a natural, honey-toned straw looks with navy as well as gay Easter colors. The freshness of Spring is captured in this saucy fluted shell of milan-hemp. Just one sketched from our wonderful Easter collection.
millinery, second floor—and Buckhead

Whirly Skirt Trims Waistline

R4713
12—20
by Anne Adams

Picture the flattery of this eyelet frosted, whirl-skirted fashion in sheer voile or breezy nylon! It gives you the smallest waistline ever!

Pattern R4713: Misses' Sizes 12, 14, 16, 18, 20. Size 16 takes 4⅜ yards 35-inch, 2¼ yards 2½-inch eyelet banding.

Send 30 cents in coins for this pattern to The Atlanta Constitution, Pattern Dept., P. O. Box 133, Old Chelsea Station, New York 11, N. Y. Print name, address, zone; size, style number.

Bunn Child

Mr. and Mrs. John Porter Bunn announce the birth of a son on Feb. 25 at Crawford Long Hospital, who has been named John Raymond for his uncle, the late Raymond White of Atlanta. Mrs. Bunn is the former Frances White.

Davidson Son

Dr. and Mrs. C. Warren Davidson announce the birth of a son, Bruce Warren, on Jan. 19. Mrs. Davidson is the former Joan Routso of College Park.

do plan to attend the Atlanta Music Club presentation of Emlyn Williams as "Charles Dickens"—Tower Theatre, March 11 (for the scholarship fund).

(ADVERTISEMENT)

QUICK! BREAK UP congestion of KIDS' COLDS in nose, throat, upper bronchial tubes!

Rub on Child's *Mild* Musterole—made *especially* for kiddies and recommended by many baby doctors. Musterole not only promptly relieves coughs, sore throat but *instantly* starts right in to help break up local congestion.

Musterole creates wonderful *protective warmth* on chest, throat and back, assuring long-lasting relief all during the night. There's also Regular and Extra Strong Musterole for adults.

Child's Mild MUSTEROLE

REGENSTEIN'S Peachtree Buckhead

silk shantung

important fashion in our new Easter collection at

39.98

Wonderful dresses that travel through Spring into summer. . . . the luxurious swish of spot-resistant silk shantung handled with the touch of a fine designer. The slender-line dress in navy with detachable white linen collar edged in blue. The two-piece dress with fluting, in cork, navy, or dior-blue. Both styles in sizes 12 to 20.

on our second floor—and Buckhead

Enhance panty

by Lily of France is designed on a new principle, to slim your figure up and down instead of 'round and 'round. It flattens tummy, takes inches off hips and years off your age! No bones, no seams to rub!

Average length, 24 to 32, 15.00
Longer length, 25 to 34, 16.50

third floor—and Buckhead

Annie Lou Hardy

Attractive Visitors To Dispel Doldrums

A pair of charming visitors calculated to dispel society's midwinter doldrums are Mrs. Marshall Derryberry of Nashville, Tenn., and that former Atlantan, Mrs. Arthur Bird of San Antonio, Texas.

Mrs. Derryberry has already arrived to be the guest of Mrs. William Huger on Valley Rd., and Mrs. Bird will arrive Saturday to join the pair at the Huger home on Valley Rd.

On Tuesday Mrs. Derryberry will open a three-day display of New Orleans linens in the playhouse of Mr. and Mrs. William Healey Jr. at 11 Vernon Rd.—a repetition of the showing which created such interest here last Spring. Between times she will be wined and dined informally, for her arrival was the signal for much entertaining among her friends.

No less popular with Atlantans is Mrs. Bird whose home on Valley Rd. was a favorite gathering place for her friends during her residence here. She will remain as Mrs. Huger's guest through Thursday, March 19.

ADDED TO THE LIST of Atlantans sailing for Europe at an early date are Mr. and Mrs. Walter Sturdivant who will be passengers on the Saturnia when it weighs anchor in New York on April 7.

Landing at Naples, the Sturdivants will visit points of interest in Italy, Switzerland and France for five weeks. They will return to New York on the Queen Elizabeth, landing on June 2.

A PAIR OF COUSINS who share the same birthday, Mrs. Bill Harris of Rome and Mrs. William E. Grabbe of Atlanta, will be central figures when their aunt, Miss May Haverty, entertains at luncheon Tuesday at her home on W. Wesley Rd.

Staff Photo—Ed Wells

MOVING DAY—*Mr. and Mrs. Robert F. Ingram III move into the lovely home on Shadowlawn Rd. in Cobb County given them as a wedding present by the former's parents, Dr. and Mrs. Robert F. Ingram Sr. The bride is the former Barbara Hirsch.*

Mrs. Harris will motor to Atlanta for the party, bringing with her a group of her friends from Rome. Mrs. Grabbe leaves April 1 with her family for residence in Birmingham.

Covers will be placed for 25 guests with the place of each honor guest being marked with a birthday cake.

MR. AND MRS. W. H. CHAMBERS JR. left Saturday for St. Simons where they boarded their boat, the Bennena-E. Traveling down the Inland Waterways, they will be joined next week end at Fort Lauderdale by Mr. and Mrs. John Mullin who will be their guests for several days of deep sea fishing.

Later the Bennena-E will drop anchor in Biscayne Bay, Miami, and Mr. and Mrs. Chambers will visit the latter's mother, Mrs. Howell Hanson, at her winter home. They will return in two weeks.

A PROMINENT VISITOR in the city for the week end was Mrs. Curville Robinson of New York who was the guest of her girlhood friend, Mrs. C. E. Gammage on Peachtree-Dunwoody Rd.

Known professionally by her maiden name, Anna Hill Johnstone, Mrs. Robinson designs costumes for theatrical and television productions, having to her credit such productions as "Bell, Book and Candle," "Show Boat" and "The Children's Hour." A native of Greenville, S. C., she and Mrs. Gammage attended St. Catherine's School in Richmond together.

LT. AND MRS. JAMES D. HODNETT spent the week end with the former's parents, Dr. and Mrs. W. C. Hodnett on Pelham Rd.

Garden Gate Club

Garden Gate Garden Club meets at 10:30 Tuesday with Mrs. O. B. Stanley at 2529 Knox St., N. E. Assistant hostess will be Mrs. James W. Smith. Mrs. George Counts, program chairman, will present a program featuring talks on "Soil Conservation" by Mrs. J. W. Smith, Mrs. J. P. Steele and Mrs. Harold Sargent.

Roxboro Club

Perennials and annuals will be discussed by members of the Roxboro Garden Club at the meeting at 11 a. m. Wednesday at the home of Mrs. Edward Martin at 3422 Lakeside Dr., Northeast.

(ADVERTISEMENT)

PHILLIPS' MILK OF MAGNESIA

GENTLE LAXATIVE EFFECTIVE ALKALIZER

GENUINE PHILLIPS' MILK OF MAGNESIA

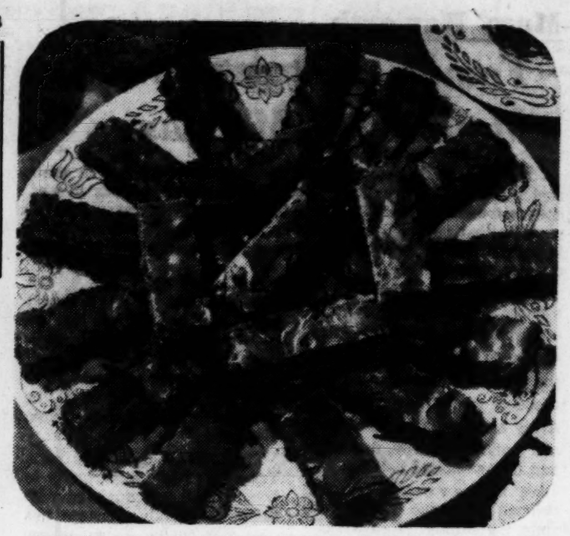

COFFEE BARS FOR ENTERTAINING AT HOME

Flavored With Cinnamon and Full of Raisins

Your Stars Today

DAILY GUIDE—The many sea disasters and storms, floods and rains were to be expected when old man Saturn and Father Neptune got together in their orbits as they are doing this year. Now Mars is bound to stir up this twosome so we can expect unusual weather, and also some new liquidation and stormy sessions in world affairs, particularly in the spots along the longitude I mentioned in my yearly forecast. Personally those with birthdays around April 13, Oct. 16, Jan. 13 or July 16 are the ones who will experience the most action and stress.

HAPPY BIRTHDAY, PISCES! Financial matters regarding insurance, taxes or inheritance may come up now for attention. Be sure you put these matters on a sound basis for the future, and look into the financial affairs of your partner or mate as there could be some confusion in regard to such funds. Your intuition should be working well now and continue to give you a chance to take advantage of the unusual luck due you this year. To those eligible romance could be exciting and unexpected. Some new experience is bound to develop which will change your relationsips with those you love or bring in new friends or means of self-expression.

STAR GAZER

By CLAY R. POLLAN

Your Daily Activity Guide According to the Stars.

To develop message for Tuesday, read words corresponding to numbers of your Zodiac birth sign.

1 Good	31 Time	61 Force
2 Return	32 Friends	62 Important
3 Discuss	33 Friends	63 May
4 You	34 Off	64 Is
5 Problems	35 Look	65 Rather
6 With	36 Out	66 Come
7 Fortune	37 Are	67 Tangents
8 Anything	38 Matters	68 Persons
9 Opportuinty	39 Prominent	69 Through
10 Poor	40 And	70 Benefit
11 Advancement	41 Not	71 Your
12 Trusted	42 Some	72 Friends
13 Make	43 Seems	73 Stubborn
14 Of	44 To	74 Indicated
15 Tread	45 In	75 Attitudes
16 Progress	46 Lucky	76 Seems
17 Some	47 People	77 Problems
18 Borrowed	48 Interested	78 Pocketbook
19 To	49 Dealing	79 Of
20 Pet	50 For	80 Go
21 Before	51 Associates	81 Be
22 Mingle	52 In	82 Asked
23 Don't	53 On	83 For
24 Softly	54 Try	84 Discreet
25 In	55 To	85 People
26 It	56 Foolish	86 Ahead
27 Money	57 Development	87 Possible
28 With	58 To	88 Personal
29 Project	59 With	89 Issues
30 Get	60 Your	90 Now

ARIES MAR. 22 - APR. 20: 35-36-50-65 73-75-79-85

TAURUS APR. 21 - MAY 21: 1- 7-43-58 70-71-78

GEMINI MAY 22 - JUNE 22: 23-30-34-53 56-67-81-84

CANCER JUNE 23 - JULY 23: 4-13-16-25 27-38-80-86

LEO JULY 24 - AUG. 23: 15-24-45-49 59-62-68

VIRGO AUG. 24 - SEPT. 22: 33-37-41-48 52-60-77

LIBRA SEPT. 23 - OCT. 23: 3- 5- 6-12 32-40-51

SCORPIO OCT. 24 - NOV. 22: 42-46-57-63 66-69-72

SAGITTARIUS NOV. 23 - DEC. 22: 9-19-22-28 39-47-74

CAPRICORN DEC. 23 - JAN. 20: 11-14-17-20 29-76-87-90

AQUARIUS JAN. 21 - FEB. 19: 10-31-44-54 55-61-88-89

PISCES FEB. 20 - MAR. 21: 2- 8-18-21 26-64-82-83

Good — Adverse — Neutral 3/10

Spade, Trowel Club

Spade and Trowel Garden Club meets at 11 a. m. Tuesday with Mrs. Hal Greer, at 1000 Buckingham Cir. Assistant hostesses will be Mrs. Furman Smith, Mrs. Dozier Willard and Miss Clara McConnell. A talk will be given by Mrs. John Haddock Jr. on "New and Old Gardens" of Charleston, S. C.

(ADVERTISEMENT)

"Monthly Pains" stopped or amazingly relieved

in 3 out of 4 cases in doctors' tests!

• Chances are you're putting up—*unnecessarily*—with the functionally caused pains, cramps and weak, "no good" feelings of menstruation!

For, in actual tests by doctors, Lydia Pinkham's Compound brought *complete* or *striking* relief from such distress in 3 out of 4 of the cases!

Lydia Pinkham's is *modern in its action!*

So get Lydia E. Pinkham's Vegetable Compound—or *new, improved* Tablets with added iron. See if—taken through the month—it doesn't give relief from these backaches, jitters—help you feel better *before* and *during* your period!

Or—if you suffer from functional "hot flashes" of "change of life," *find out how wonderful Pinkham's is for that, too!*

It has a quieting effect on uterine contractions that often cause menstrual pain!

(ADVERTISEMENT)

TOO VITAL A MATTER FOR 'GUESSWORK' AMONG YOUNG WIVES

No longer need a young wife *experiment* with products for intimate feminine hygiene.

The modern well-informed woman should fully realize how important douching with ZONITE is for *internal* cleanliness, her health, married happiness, protection against offensive odors and after her periods.

ZONITE is one product she can use with confidence. NO OTHER type liquid antiseptic-germicide for the douche of all those tested is *so powerfully effective yet so absolutely safe to body tissues.*

ZONITE is positively non-poisonous, non-irritating. You can use ZONITE as needed without the slightest risk of injury.

The ZONITE antiseptic principle was developed by a world-famous surgeon and scientist. It completely deodorizes and helps guard against infection. ZONITE kills every germ it touches. It's not always possible to contact all the germs in the tract, but you can *be sure* ZONITE immediately kills every reachable germ. Highly recommended among nurses! Always use as directed.

ZONITE

CINDERELLA STORY

It's almost unbelievable the way our CERTIFIED DRY CLEANING improves the appearance of dresses, suits and coats that are no longer new.

Deep, yet gentle cleaning removes all disfiguring soil. Expert pressing coaxes back smart style lines.

And here's a touch of "magic" that is important too. Our CERTIFIED DRY CLEANING does so much for so reasonable a price that the thriftiest buyers pay our charge with a smile!

Whitman's "Beats the Dutch" LAUNDRY CERTIFIED CLEANERS

LA. 2823

Coffee Bars Ideal Treat For Entertaining at Home

By JEANNE HIGGINS

How about a cup of coffee?

Coffee has established quite a place for itself in the homes of American people as a beverage and as an ingredient in breads and desserts. More people are entertaining at home these days, and just the thing for refreshments is something delicious but simple to serve with coffee. This is where coffee bars come into the picture.

FUN WITH FOODS

Coffee bars are brand-new cake-cookies that are not for the cookie jar. The truth is they wouldn't last long enough to be stored anyway.

For a standard coffee brew to please the average taste, measure two level measuring tablespoons of coffee to each three-quarters of a measuring cup of cold water for each serving. Whether you prefer stronger or weaker coffee, don't forget that you will need seconds—maybe thirds—as the evening lengthens.

COFFEE BARS

1 cup golden raisins
⅔ cup strong coffee
½ teaspoon cinnamon
⅔ cup shortening
1 cup sugar
2 eggs
1½ cups sifted enriched flour
½ teaspoon baking powder
½ teaspoon baking soda
¼ teaspoon salt

1. Combine raisins, coffee and cinnamon; let stand. 2. Cream shortening and sugar; add eggs, one at a time, beating well after each addition. 3. Mix and sift flour, baking powder, baking soda and salt. Spread batter in greased shallow pan, 10"x15"x1" (jelly roll pan). Bake in moderate oven, 350 degrees F., 20 to 25 minutes. 5. While warm, spread with coffee glaze made by adding enough strong coffee to 1½ cups confectioners sugar to get a thin, spreading consistency. Cut bars when cool.

Journalism Sorority To Hear Noted Britisher

The Atlanta Alumnae chapter of the Theta Sigma Phi, professional journalism sorority, meets Thursday at 6 p. m. at the Atlanta Public Library.

Later the group will join with members of the Sigma Delta Chi, professional journalism fraternity, for cocktails and dinner at the Variety Club when the latter group will sponsor a talk by Charles Campbell of Washington, director of the British Information Service.

The host group is headed by Odom Fanning and the sorority group president is Miss Yolande Gwin.

(ADVERTISEMENT)

Beware Coughs From Common Colds That HANG ON

Chronic bronchitis may develop if your cough, chest cold, or acute bronchitis is not treated and you cannot afford to take a chance with any medicine less potent than Creomulsion which goes into the bronchial system to help loosen and expel germ laden phlegm and aid nature to soothe and heal raw, tender, inflamed, bronchial membranes.

Creomulsion blends beechwood creosote by special process with other time tested medicines for coughs. It contains no narcotics.

No matter how many medicines you have tried, Creomulsion is guaranteed to please you or druggist refunds money. Creomulsion has stood the test of many millions of users. (Adv.)

(ADVERTISEMENT)

Ironing Tip

To iron something you haven't sprinkled, wring out a turkish towel in hot water and roll it around article for a moment.

ASK YOUR GROCER FOR ROMAN CLEANSER BLEACH

WHITENS CLOTHES SAFELY

NOW! SHAMPOO Lasting COLOR Into your hair

WITH NEW BLENSOL Color Shampoo

Now — in one simple shampoo — done right in the privacy of your own home you can quickly adorn your hair with glorious highlights and rich color tones.

Only Blensol offers you a choice of 19 Glorious natural-looking shades to quickly and easily cover Gray, Faded or Streaked Hair.

Each Blensol Color Shampoo will last from 6 to 8 weeks! Will not wash or rub out nor affect your permanent wave. So simple a child can use Blensol.

ONLY $1.25

2 applications in each bottle

NOTICE: Use only as directed on label.

LANE Rexall DRUG STORES

Atlantans To Attend DAR Convention

The Daughters of the American Revolution state convention which opens in Savannah on Wednesday will be sparked by the appearance of many members from Atlanta.

Named as delegates from the Joseph Habersham chapter are Mrs. John F. Thigpen, second vice-regent of the state; Mrs. Milton F. Hall, chapter regent; Mrs. W. F. Dykes, Mrs. Norma W. Gibson, Mrs. L. D. Burns Jr., Mrs. Olin F. Cofer, Mrs. Elmo Duke, Mrs. E. B. Waite, Mrs. J. A. Beall and Mrs. Alva P. McCrary.

BURGLAR BARS

Enjoy Sure Protection Install Burglar Bars Estimates Cheerfully given PHONE MA. 5305

441 Memorial Dr., S. E., Atlanta

Southern Wire & Iron Works

IT'S HERE AGAIN! ANOTHER Gigantic Fleetwood Coffee "PRIZE PARADE"

FREE PRIZES GALORE!

General Electric Appliances awarded daily! Have regular Fleetwood Coffee or Instant Fleetwood Coffee in your home.

WEATHER REPORT FAIR AND MILD

STERLING SALT Guaranteed Damp Proof

Pours in any weather or double your money back

IODIZED OR PLAIN

Diet dreary?

Enjoy delicious low-calorie desserts, tasty salads, hearty casseroles made with Pratt-Low Dietetic-Pack sun-ripened California canned fruits and vegetables! No added sugar! No added salt! Naturally good! Fresh-picked and fast-packed by the Pratt-Low Company, quality famous for fifty years. Now at your market!

PRATT-LOW Dietetic-pack SLICED YELLOW CLING PEACHES PACKED IN WATER

Double dependability! These seals have been earned by Pratt-Low Dietetic-Pack California Pears, Thompson Seedless Grapes, Peaches, Apricots, Hawaiian Pineapple, Applesauce, Kadota Figs, Cherries, Spinach, Blue Lake Beans, Asparagus.

Free recipes: write Pratt-Low Preserving Co., Santa Clara, California.

Accepted Council on Foods and Nutrition, American Medical Association

Guaranteed by Good Housekeeping

SALE

Half Gallons

Sealtest TRADE MARK

Ice Cream

Sealtest ICE CREAM ALL FLAVORS

99¢

all flavors.... thru March 14

As advertised in LIFE and the SATURDAY EVENING POST

See a TV circus every Saturday—Sealtest BIG TOP

So easy!

You save hours of dirty work when you let Bruce Cleaning Wax brighten your hardwood floors. It gets 'em really clean without scrubbing. Gives extra-heavy wax protection as it cleans.

for sparkling linoleum, *try Bruce Floor Cleaner. It gives the same easy clean-as-you-wax results. Leaves a lighter coat of wax.*

BRUCE Cleaning Wax Cleans as it Waxes HARDWOOD FLOORS

BRUCE ... easiest floor care ever

Guaranteed by the world's largest maker of hardwood floors.

Look for the Scotch plaid label today

U. S. Cash Said Aiding China Trade

McCarthy Claims Ship Mortgages

By ROGER D. GREENE

WASHINGTON, March 9 (AP) — Sen. McCarthy (R-Wis) said today the United States holds mortgages on 96 foreign-flag ships hauling cargoes to Red China and other countries behind the Iron Curtain.

McCarthy announced that his Senate investigations subcommittee will conduct a full-scale public inquiry to determine how the U. S.-financed ships were permitted to engage in trade with Soviet bloc nations.

The Wisconsin senator said Foreign Aid Chief Harold E. Stassen and Maritime Administration officials will be called to testify at the outset of the inquiry.

PRIME RESPONSIBILITY

Stassen's Mutual Security Agency has primary responsibility for enforcing the Battle Act, which calls for suspending American aid to countries selling strategic materials to the Communists.

McCarthy said in a statement that the 96 ships—described as being all large dry-cargo vessels left over as surplus from World War II — were sold to foreigners on mortgages by the old U. S. Maritime Commission.

The senator said this country now holds 25 million dollars in mortgages on the vessels.

183 VOYAGES

"Of these ships, 52 are registered in Greece, 40 in Italy and four in France," McCarthy said.

"Those ships have made a total of 183 voyages behind the Iron Curtain—78 to Communist China and 105 to Soviet bloc ports in Europe.

"The use of those mortgaged vessels in the China trade places the United States in the incongruous position of financing ships which are carrying materials to the Chinese Communists, who are furnishing men and supplies to fight us in Korea."

SEVERAL WEEKS

McCarthy said staff investigators have been looking into the situation for several weeks and he declared:

"Although the United States has prohibited the use of American flag vessels in the China trade since December, 1950, a large number of vessels flying the flags of our democratic allies continue to carry on this trade with the Red Chinese."

A subcommittee spokesman indicated there is little chance of getting the ships back into American possession. He said the mortgages covering the transactions apparently contain no clauses permitting the U. S. government to seize the vessels because of their use in Communist trade.

Officials at the U. S. Maritime Administration, which replaced the old Maritime Commission, said the agency has all the records involving the sales.

"We will be glad to answer questions by the Senate subcommittee," a maritime spokesman added.

New Tape Recorder Enables Politicians To Pack 1¼-Hour Speech Into One Hour

URBANA, Ill., March 9—(AP)—Science has come up with a gimmick that will permit politicians to squeeze 1¼ hours of talk into an hour.

The tape recording device, called a "time compressor," would do away with the practice of cutting speakers off the radio when they ran overtime.

The machine speeds up words or music by chopping the sound into little strips-like boards in a fence—throwing some of the boards away and then shoving the rest together.

Prof. Grant Fairbanks, director of the University of Illinois Speech Research Laboratory, demonstrated the device today.

He said compressions of 10 per cent cannot be detected by human ear.

The device employs a revolving drum carrying four magnetic tape pick-up heads. An endless loop of tape passes around it and over erasing and recording heads. Speed of the drum and of tape can be adjusted independently to vary the amount of compression or expansion.

Co-inventors are Dean W. L. Everitt of the College of Engineering and R. P. Jaeger, formerly at Illinois.

"RELUCTANTLY . . ."
Ramon Magsaysay

Magsaysay Bolts Party, Joins Foes of Liberals

New York Times News Service, Special to The Atlanta Constitution

MANILA, March 10—Ramon Magsaysay bolted President Quirino's Liberal Party last night and joined the opposition Nacionalistas. The former Secretary of Defense has had repeated public assurances from Nacionalista party leaders he would be their candidate for president in the November elections. Quirino has announced his intention to run for re-election against whatever candidate the Nacionalistas put up.

Magsaysay gave as his reason for switching parties some of the same reasons he gave for resigning from Quirino's cabinet March 1. He asserted then that the Quirino administration was fostering by its policies conditions of public discontent making it impossible to crush the Hukbalahap rebillion.

"Reluctantly but inescapably I have been forced to the conclusion that the Liberal party under its present leadership is either unable or unwilling to honor the standards of public service its members and citizens of the nation have a right to expect," Magsaysay said last night.

"Among my fellow members in the Liberal party and in the administration there are many fine, able men who have shared my doubts, who have resented the toleration of corruption and the priority of personal ambition and greed above the national interest. I hope my resignation will be of use to them, either as an example or to inspire them to fight for those reforms which will bring their performance in closer harmony with their ideals."

Revised Slave Blast Given Hope by Taft

WASHINGTON, March 9—(INS) Senate GOP leader Taft declared today that President Eisenhower's resolution denouncing Soviet enslavement practices may be redrafted to eliminate any reference to World War II secret agreements.

Taft reported the subject of salvaging the Eisenhower administration's first effort on the bipartisan foreign policy front was discussed briefly at the President's Monday legislative conference.

This followed a statement by Senator Smith (R.-N.J.) that Secretary of State Dulles has given preliminary approval to the idea of a new draft.

Smith is author of the amendment which stalled the original resolution. The amendment stated that the resolution should not be considered a congressional determination of the "validity or invalidity" of the agreements signed at Yalta, Tehran or Potsdam.

Taft said the resolution may be "put into some other form" which would "make no mention of secret agreements." But he emphasized he would not be satisfied with a new draft, "until I find out also if the Democrats are satisfied with it."

NATO Brass To Don Uniforms Of Russians in Brain Battle

SUPREME HEADQUARTERS, Allied Powers in Europe, March 9—(AP)—Some high-ranking Western officers are going to dress up in Russian uniforms to inject a touch of realism in a five-day sham battle of brains which started today at SHAPE.

One of them, a SHAPE officer reported, will be British Field Marshal Lord Montgomery, who will don a Soviet Army marshal's uniform given to him by Joseph Stalin after the war. This dramatization of Europe's defense problems will take place tomorrow, the officer said.

More than 250 members of the high brass from 13 of the 14 North Atlantic Treaty Organization nations—Iceland has no armed force—are attending the top secret command post exercise. Gen. Omar N. Bradley, head of the U. S. Joint Chiefs of Staff, is the ranking officer from the United States.

The tightest security precautions surround the site of the indoor sham battle at Camp Voluceau, 12 miles outside Paris, and those present have been briefed to keep their mouths shut.

The main idea, however, is to give the brains a workout on what actions would be taken in the event of a Communist attack. Montgomery, who is in charge, will present "short plays, complete with costumes and scenic effects, to highlight aspects of the problems under study," a briefing officer explained.

power."

(ADVERTISEMENT)

BUMPY SKIN MISERY

Itchy, burning bumps (blackheads) quickly eased! Black and White Ointment soothes, aids healing. 25c, 60c, 85c. Also use Black and White Soap.

(ADVERTISEMENT)

Doctors Often Prescribe This One Active Ingredient

TO RELIEVE PAIN OF RHEUMATISM

Fast-acting C-2223 contains sodium salicylate to speed welcome comfort. Thousands use it whenever rheumatic, arthritic or muscular pain "acts up"! Price of first bottle back if not satisfied. Get C-2223.

(ADVERTISEMENT)

HOW YOU CAN LICK CONSTIPATION

the clogging, TRANSIENT kind!

Take Dr. Edwards' Olive Tablets—the *all vegetable* formula of Dr. F. M. Edwards now sold direct at any drugstore. Olive Tablets establish rhythmic activity to assure *gentle, thorough* and more *natural-like* bowel movements. They clean waste and gas from the *entire* intestinal tract to help you *feel* fine—*look* fine. 15¢, 30¢, 60¢. See your druggist.

DR. EDWARDS' OLIVE TABLETS

(ADVERTISEMENT)

Remember THIS... When pain strikes... NO ASPIRIN IS PURER NO RELIEF IS SURER

—than the fast relief you can always depend upon with "aspirin at its best." St. Joseph Aspirin is first with millions to relieve headache, cold's aches, muscle pains.

SAVE-BUY 200 TABLET BOTTLE ONLY 79¢

100 Tablets 49c—12 Tablet Tin 10c

St. Joseph ASPIRIN

To Amuse Us Today

At the Theaters

ART—"Castle in the Air," Margaret Rutherford. At 3:30, 5:30, 7:30, 9:30.
FOX—"She's Back on Broadway," Virginia Mayo, Frank Lovejoy. At 1:10, 3:15, 5:15, 7:25, 9:40. Stan Malotte at organ, 7:15, 9:30.
LOEW'S—"Hans Christian Andersen," Danny Kaye, Farley Granger. At 11:48, 2:16, 4:44, 7:12, 9:40.
PARAMOUNT—"The Man Behind the Gun," Randolph Scott. At 11:05, 12:51, 2:37, 4:23, 6:09, 7:55, 9:41.
RIALTO— — "Bwana Devil," Robert Stack, Barbara Britton. At 11, 12:45, 2:30, 4:15, 6, 7:45, 9:30.
ROXY—"Thief of Venice, at 12:40, 3:40, 6:40, 9:40. "South of Tahiti," at 11:20, 2:20, 5:20, 8:20.

Concert

AUDITORIUM — — Atlanta Symphony Orchestra, Henry Sopkin, conductor. At 8:30.

Neighborhood Theaters

AMERICAN—"The Lusty Men," Susan Hayward, Robt. Mitchum. Shorts.
AVONDALE — "Against All Flags," Technicolor. Errol Flynn.
BROOKHAVEN—"Hurricane Smith," Technicolor. Yvonne de Carlo.
BUCKHEAD — "Androcles and the Lion," Jean Simmons.
CASCADE—"Because of You," Jeff Chandler, and "Jet Job."
CENTRAL—"The Winning Team" and "The Sun Sets at Dawn."
DEKALB-DECATUR—"Androcles and the Lion," Victor Mature.
EAST POINT—"The Half Breed," Technicolor. Robert Young.
EMORY—"Above and Beyond," Robert Taylor, Eleanor Parker.
EMPIRE—"The Halfbreed" and "Red, Hot and Blue." Both Technicolor.
EUCLID — "Mississippi Gambler," Technicolor. Tyrone Power.
FAIRFAX—"Greatest Show on Earth," Betty Hutton. Technicolor.
FIVE POINTS—"The Clown," Red Skelton, "The Happy Time."
FULTON—"Montana Belle," Technicolor. Jane Russell.
GLEN—"Untamed Women," All-Star cast.
GORDON—"Ruby Gentry," Jennifer Jones, Charlton Heston.
GROVE—"The Lusty Men," Susan Hayward, Robert Mitchum.
HILAN—"Laura," Gene Tierney, Clifton Webb, Dana Andrews.
KIRKWOOD — "Mississippi Gambler," Tyrone Power, Piper Laurie.
MADISON—"Ruby Gentry," Jennifer Jones, Charlton Heston.
PLAZA—"Mississippi Gambler," Tyrone Power, Piper Laurie.
PONCE DE LEON—"Androcles and the Lion," "The Happy Time."
RHODES — "Mississippi Gambler," Technicolor. Tyrone Power.
TECHWOOD—"Distant Drums" and "On Moonlight Bay."
TEMPLE—"Delinquent Daughters" and "Models, Inc." Howard Duff.
TENTH STREET—"Androcles and the Lion," Victor Mature, Alan Young.

Drive-In Theaters

BANKHEAD—"The Lawless Breed," color, and "Captive City."
PEACHTREE—"The Turning Point," Wm. Holden, Alexis Smith.
PIEDMONT — "Mississippi Gambler," Tyrone Power, Piper Laurie.
ROOSEVELT—"Everything I Have Is Yours," Technicolor.
SCOTT—"Secrets of a Sorority Girl" and "Why Girls Leave Home."
STARLIGHT—"Virginia City," Errol Flynn, Humphrey Bogart.
STEWART — "Mississippi Gambler," Tyrone Power, Piper Laurie.
(54) FOREST PARK—"Katie Did It" and "Young Man With Ideas."

Colored Theaters

ASHBY—"The Turning Point," Wm. Holden, Alexis Smith.
EIGHTY-ONE — "Toughest Man in Arizona," "Submarine Command."
FORREST—"Toughest Man in Arizona" and "Submarine Command."
ROYAL—"The Turning Point," William Holden, Alexis Smith.
RITZ—"Seminole," Rock Hudson. Technicolor.

Dine and Dance

ATLANTA BILTMORE EMPIRE ROOM—Ice Show 8:30 and 11 p. m. Dancing to the music of Wade Cregar's Orchestra.
HENRY GRADY PARADISE ROOM—Two shows daily, 1:15 and 9:45 p. m. Dogwood Lounge from 5 o'clock.
RHYTHM RANCH—Dining and dancing to music of the Texans. Western Swing Band.
ZEBRA LOUNGE (Howell House)—Open from 3 p. m. Featuring Jimmy Decker and Chuck McGee.

Rollerskating

ROLLERDROME — Evening (except Sun.) 7 to 10; Sat. aft. 2:30 to 5.

STILL YOUR BEST BUY 90 PROOF STILLBROOK STRAIGHT BOURBON WHISKEY
DISTILLED AND BOTTLED BY AMERICAN DISTILLING CO., INC., PEKIN, ILL.

RIALTO—Last Week
YOUR LAST CHANCE TO SEE HISTORY IN THE MAKING—
"BWANA DEVIL"
GET AN IDEA OF ALL THE WONDERFUL THINGS 3D HAS IN STORE FOR YOU!

GAY, HILARIOUS COMEDY
"CASTLE IN THE AIR"
Also
"World's Most Beautiful Girls"
ART P'TREE AT 13TH

FAIRFAX EAST POINT CA. 2627
NOW SHOWING
"The Greatest Show on Earth"
BETTY HUTTON

DANNY DEMETRY'S
Zebra Lounge
OPEN DAILY 3 P. M.
Jimmy Decker
Direct St. Simons Island
CHUCK McGEE
HOWELL HOUSE LOBBY

SKATING ROLLERDROME
Penn Ave. at Ponce de Leon
Every Eve. (Except Sun.) 7 to 10
Sat. Afternoon—2:30 to 5

RHYTHM RANCH
Ladies FREE Tonight
THE TEXANS
10-Piece Western Swing Band
Charcoal Broiled Steaks
Downtown Atlanta, LA. 4526

ENJOY SOME TONIGHT!
WORLD'S BEST BARBECUED RIBS
PIT-COOKED HICKORY-SMOKED
With French Fries and Garlic Toast
$1.10
Rubens' DRIVE-IN
439 Marietta St. CY. 9443

NOW PLAYING DRIVE-IN THEATRES
BANKHEAD 3350 BANKHEAD HIGHWAY BE 7811
INDIVIDUAL CAR HEATERS
"THE LAWLESS BREED"—Color
Rock Hudson—Julia Adams
and "CAPTIVE CITY"
PEACHTREE P'TREE BLVD. at CHAMBLEE 47-2010
"THE TURNING POINT"
William Holden—Alexis Smith
Edmond O'Brien
PIEDMONT PIEDMONT at LINDBERGH EX. 7211
"MISSISSIPPI GAMBLER"
Color by Technicolor
Tyrone Power—Piper Laurie
ROOSEVELT ROOSEVELT HIGHWAY CA 8714
HEATERS FOR YOUR CAR
"Everything I Have Is Yours"
Technicolor
Marge and Gower Champion
SCOTT SCOTT BLVD at LAWRENCEVILLE H'WAY DE 9484
Sensational Exposé
"Secrets of a Sorority Girl"
"WHY GIRLS LEAVE HOME"
STARLIGHT 2000 MORELAND AVE DI 3661
HEATERS FOR YOUR CAR
"VIRGINIA CITY"
ERROL FLYNN
HUMPHREY BOGART
STEWART STEWART at CLEVELAND CA 4477
"MISSISSIPPI GAMBLER"
Color by Technicolor
Tyrone Power—Piper Laurie
NO Parking PROBLEMS

LOEW'S 3RD. WK.
SAMUEL GOLDWYN Presents
Hans Christian Andersen
starring Danny Kaye
TECHNICOLOR

Tenth Subscription Concert
ATLANTA SYMPHONY ORCHESTRA
HENRY SOPKIN
Conductor
PROGRAM
Water Music—Handel
Symphony on a French Mountain Air—d'Indy
Emmauelina Pizzuto, Pianist
Intermission
Afternoon of a Faun—DeBussy
Pictures at an Exhibition—Moussorgsky—Ravel
AUDITORIUM
TONIGHT—8:30
PRICES 3.00, 2.50, 1.75, 1.25
BOX OFFICE
LUCAS PAINT STORE
283 Peachtree St., N. E. AL. 2956

in the Paradise Room
NOW PLAYING
PROFESSOR BACKWARDS
Dean of Laffology
Bonnie Primrose and Van Atkins
Musical Comedy Singing Stars
Delores Renay Dancing Delight
For Show and Dancing
George Bruton and His Orchestra
In the Dogwood Lounge from five O'Clock THE TRIO-TONES
HENRY GRADY HOTEL
RESERVATIONS CY. 4042

NOW! FOX
She 'Worked' Her Way Through College and NOW
She's Back On Broadway
WARNERCOLOR
VIRGINIA MAYO
NELSON · LOVEJOY
Stan Malotte at the Organ
Cartoon & News

Paramount NOW!
RANDOLPH SCOTT
"THE MAN BEHIND THE GUN"
TECHNICOLOR
PATRICE WYMORE · DICK WESSON
Added
World News
Color Cartoon
Sports Novelty

NOW! ROXY
2 of Maria Montez's Top Action Pictures!
MARIA MONTEZ
IN
"THE THIEF OF VENICE"
—AND—
"SOUTH OF TAHITI"
as the Mystery Queen of the Tropics!

ROMANTIC EXOTIC BRILLIANT
SEE ATLANTA'S FAVORITE
ICE SHOW
2 SHOWS NIGHTLY
FREE PARKING IN GARDEN
DANCE TO CREAGER'S MUSIC
BILTMORE

CENTRAL
"THE WINNING TEAM"
"THE SUN SETS AT DAWN"

HILAN EL. 1441 LAST DAY
"LAURA"
GENE TIERNEY
CLIFTON WEBB
DANA ANDREWS

Tower Theatre
TOMORROW, 8:30 PM
EMLYN WILLIAMS
Direct from London and Broadway triumphs!
as
CHARLES DICKENS
Admission $3.00, 2.50, 2.06, $1.85, 1.25, tax included
Tickets on sale at Cable Piano Co., 235 Peachtree St., N. E. Phone ALpine 1605.
Presented by the Atlanta Music Club for the benefit of the scholarship and loan fund.

FRIDAY! Everybody's Headin' for
SPORTS & BOAT SHOW
The Wonders of All Outdoors Brought to You in One Great Show!
9 Thrilling, Breath-Taking Days
March 13 thru 21
Doors Open, 2 to 11 P. M.
Stage Shows, 3:30 and 8:30
★ ★ ★
Adults $1, Children 25c
Reserved Seats, 50c Extra
Atlanta Municipal AUDITORIUM

RIALTO
STARTS THURSDAY
THEY CALLED ME "TRAMP"
THEY LED ME TO
Crime and Passion
MEN CALLED ME
ANGEL FACE
I'M REALLY A "SHE DEVIL."
FOR MONEY . . .
I DESTROYED
MY PARENTS
MY HUSBAND
MYSELF . . .
IF I SEE
YOU ON THE STREET
I'LL GIVE YOU MY
"Blood Money"
DON'T LET IT RUIN
YOU LIKE IT DID ME!

HOWARD HUGHES presents
ROBERT MITCHUM · JEAN SIMMONS
in
ANGEL FACE
MONA FREEMAN · HERBERT MARSHALL

3,000,000 LAUGHS!

From Your Faithful Radio Station

Yes, more laughs by Thousands Than Any Other Station in the South!

Since its first day of broadcasting on March 15, 1922, Radio Station WSB has recognized its responsibility to serve the Southland not only with information but with ENTERTAINMENT. That's why you'll find so many good comedy shows on the weekly line-up of WSB Radio programs. And how folks enjoy them! A little arithmetic shows that WSB's Radio Comedies during the past 31 years have provided some 3,000,000 laughs.* But fun and frivolity tell only one part of the WSB Radio story. Whatever your listening tastes, you'll satisfy them by dialing 750 daily.

This Month Celebrating 31 Years of Service to The South

WSB RADIO

KEEP LISTENING—IT'S WONDERFUL! *Approximate

Transactions on New York Stock Exchange

Dow-Jones Averages

NEW YORK, March 9—(INS)—Range of Dow-Jones averages:

STOCKS

	Open	High	Low	Close	Changes
30 Industrials	284.61	285.99	283.88	284.90	+0.08
20 Railroads	109.10	109.57	108.74	109.14	+0.21
15 Utilities	52.62	52.78	52.40	52.64	+0.07
65 Stocks	111.39	111.87	111.04	111.46	+0.11

Transactions in stocks used in averages today: Industrials, 124,400; Rails, 63,200; Utilities, 37,600; 65 Stocks, 225,200.

Closing Dow-Jones averages:

	Today	Prev. Close	Year Ago
30 Industrials	284.90	284.82	262.76
20 Railroads	109.14	108.93	88.51
15 Utilities	52.64	52.57	49.58

BONDS

Dow-Jones closing averages:

40 Bonds	97.96	—0.01
10 Higher Grade Rails	98.68	—0.07
10 Second-Grade Rails	99.05	+0.14
10 Public Utilities	96.80	—0.03
10 Industrials	97.30	—0.09

What Stocks Did

NEW YORK, March 9—(AP)—Comparative statistics today:

	Mon.	Fri.	Thurs.	Wed.
Advances	506	523	481	210
Declines	385	333	352	733
Unchanged	268	288	207	243
Total Issues	1,159	1,144	1,140	1,186
New 1952-1953 Highs, Revised	60	40	27	23
New 1952-1953 Lows	10	8	15	10

NEW YORK, March 9—(AP)—

Stock	Sales In 100s	High	Low	Close	Net Chge.
A					
AbbottL	14	44⅜	44	44	+⅜
ACFBrill	17	6⅝	6¼	6¼	
AcmeStl	1	25½	25½	25½	+¼
AdamsExp	4	32⅝	32½	32½	—⅛
Addressog	1	56¼	56¼	56¼	—¼
Admiral	9	29⅝	29⅛	29⅛	—¼
AffilGEq	56	10⅞	10⅝	10⅝	—⅛
Do pf	.50	51	51	51	
AirReduc	23	28	27⅝	27⅝	—⅜
Do pf	4	111¼	111	111¼	+¼
Ala&Vick	.10	157	157	157	+1
Aldens	3	19	19	19	—⅛
Do pf	1.50	73	72½	72½	+⅝
Alleghany	24	4⅜	4¼	4⅜	
AllegLS	19	35⅜	35¼	35¼	—¼
AllegWest	.10	95	95	95	
AllenInd	3	10¼	10	10	
AlliedCh	24	74¾	74⅜	74⅜	—⅝
AlliedMills	4	30	30	30	
AlliedStrs	13	39⅞	39¼	39½	—⅛
Do pf	1	93½	93½	93½	+⅛
AllisChal	21	55⅜	54¾	55⅜	+⅞
Do pf	3	110½	110½	110½	—⅞
AlphaPC	13	47⅜	47	47	
AlumLtd	12	50⅛	49¾	50	—¼
AlumCoA	10	92⅜	92	92⅜	+¾
AmalLea	2	2½	2½	2½	—⅛
AmeradaPet	8	176½	175	176½	
AmAgCh	9	68	67¾	68	+½
AmAirlines	63	14½	14¼	14½	
Do pf	2	82½	82¼	82¼	—¾
AmBkNote	7	19⅝	19⅛	19⅛	—⅞
Do pf	.40	57	57	57	+⅝
AmBosch	22	11½	11⅜	11½	
AmBrShoe	7	40¼	39¾	39¾	—½
Do pf	1	102	102	102	—¼
AmBrdPar	43	14¼	13⅞	14	
Do ct	3	14	14	14	—⅜
Do pf	10	16	16	16	—⅛
AmCbl&R	20	4⅝	4½	4½	—⅛
AmCan	41	34½	34	34¼	—⅛
Do pf	2	43⅜	43⅛	43⅛	—⅛
AmCar&F	25	40⅛	39⅞	40	+¼
Do pf	17	83½	82½	83¼	+½
AmCh&Cbl	1	31½	31½	31½	—⅛
AmChicle	4	47½	47¼	47¼	—¾
AmCrystS	16	23⅜	23⅛	23⅜	+½
Do pf	.20	96	96	96	—1¼
AmCyan	32	49¼	48½	48½	—½
Do pf A	1	229	229	229	—17¾
AmDistill	1	37½	37½	37½	—½
AmEncauT	20	8	7⅞	8	+¼
AmExport	4	16⅝	16⅝	16⅝	—⅛
Am&ForP	37	8¾	8⅝	8⅝	—⅛
AmGas&El	12	32	31⅝	32	+⅜
AmHawSS	6	59	58¾	59	+¼
AmHide&L	1	4½	4½	4½	—⅛
AmHomPd	19	38⅝	38	38	—½
AmIce	11	7½	7⅜	7½	+¼
AmInvIll	2	24½	24½	24½	
Do pf	.50	104	104	104	
AmLoco	26	18⅝	18	18⅜	+½
Do pf	1	100¼	100¼	100¼	+¼
AmM&Fd	120	24	23⅜	23⅞	+1
Do pf	.20	84	84	84	
AmMch&M	2	18¼	18¼	18¼	+¼
AmMetal	48	25⅛	24⅞	25	+½
AmMetProd	1	18	18	18	—⅛
AmNatGas	49	36¼	35	36⅛	+1⅛
AmNews	2	34	34	34	+⅛
AmOptical	23	35¼	34¼	35¼	+1
AmPot&CB	2	34	33¾	33¾	—⅛
AmPw&Lt	3	2⅜	2⅜	2⅜	
AmRad	34	15⅛	14⅞	15	—⅛
AmSafRaz	4	7⅛	7	7	
AmSeating	6	21¾	21¼	21¾	+¼
AShipBd	3.60	58	57	58	+½
AmSmelt	65	40¼	39¾	39¾	—½
Do pf	1.00	152½	151¾	151¾	—¾
AmSnuff	2	38½	38⅜	38½	+¼
Do pf	.50	124	124	124	—1
AmStlFd	7	34⅝	34⅜	34⅜	+⅛
AmStrs	4	38⅝	38⅝	38⅝	+⅛
AmSugar	2	53	53	53	+½
Do pf	1.80	132½	130¾	130¾	+¼
AmSumTob	2	13¼	13¼	13¼	
ATel&Tel	200	160½	160¼	160⅜	+⅛
AmTob	40	72⅝	72¼	72½	
Do pf	.60	137½	136¾	137¼	
AmViscose	19	55	54	54	—⅞
AmWatWk	12	10½	10⅜	10½	+⅛
AmWoolen	18	25⅞	25½	25¾	+⅜
AWlprpf	1.50	69¼	69¼	69¼	+⅛
AmZinc	3	17⅝	17⅝	17⅝	
Do pf	.10	90½	90½	90½	+½
AnacondCop	58	42⅞	42½	42¾	—⅛
AnaW&C	1.00	54⅝	54½	54⅝	+⅛
AnchorHGl	1	28¾	28¾	28¾	—⅛
AndPriOil	19	44½	44¼	44½	+⅛
ArchDanM	4	46⅛	45¾	46	—⅜
ArgoOil	6	17¾	17½	17¾	+⅛
ArmcoStl	22	40⅝	40¼	40½	+½
Armour	30	11⅜	11¼	11¼	—⅛
Do pr pf	2	89¾	89¼	89¾	+1¼
ArmstCk	5	52¼	51⅜	51⅜	
Do pf	1.60	108⅜	108½	108⅝	—⅝
Dopf3¾	.50	94¾	94¾	94¾	
ArtloomCpt	1	10	10	10	—⅛
AshlOil	29	15⅝	15⅛	15½	—⅜
Do pf	2	27¼	26⅞	26⅞	—⅜
AssdDryG	25	21⅝	21¼	21½	—⅛
Do 1 pf	.90	97	97	97	—½
AssocInv	6	92½	91¾	92	+¼
Atchison	10	97	96¼	96¼	—⅛
Atchisonpf	2	55	55	55	—⅛
AtlCityEl	3	26¾	26⅝	26¾	—¼
AtlCstLine	4	116½	116¼	116¼	+¼
AtlG&WI	2	113	113	113	—⅛
AtlRefin	41	31⅜	31⅛	31⅛	—⅛
Do pf	.20	95	95	95	—⅛
Atlas Cp	14	30	30	30	—⅛
AtlasPdr	2	34¼	34⅛	34¼	+⅛
Do pf	.10	105	105	105	
AtlasTack	1	23¼	23¼	23¼	+¾
AustNich	2	7½	7⅜	7½	+⅛
Autocar	6	10⅝	10⅜	10¾	—⅜
AutomCant	6	17¾	17	17	—¾
AvcoMfg	42	8½	8⅜	8½	
B					
Babbitt	2	6⅝	6½	6⅝	+⅛
Babcok&W	26	39½	38¾	39	+⅛
BaldLima	38	11⅝	11½	11½	—⅛
Balt&Ohio	38	28⅛	27⅞	27⅞	—⅛
Do pf	16	45⅝	45½	45½	
Bang&Ar	2	21⅝	21⅝	21⅝	
BarberOil	2	50⅝	50½	50½	+¼
BarkerBr	6	16½	16	16	—⅜
BathIrWk	10	24½	24⅛	24⅜	+⅛
BayukCig	6	11⅛	11	11	—⅛
BeatFds	1	39	39	39	
Do pf	.20	104	104	104	+1
BeaunitM	26	22¼	22	22	
BeckChpf	.50	80¼	80	80	
BeechAirc	2	15⅜	15¼	15⅜	
BeechNut	5	30⅛	30	30⅛	+⅝
BeldHem	14	13⅛	13	13⅛	+⅛
BellAirc	6	25⅝	25¼	25¼	—⅛
Bell&How	2	20	20	20	+⅝
BendixAv	12	65	64	64	—1
BenefLn	10	37⅜	37½	37½	—⅛
BenguetM	21	1½	1½	1½	—⅛
Best&Co	2	25¾	25¾	25¾	
BestFds	1	35⅜	35⅜	35⅜	
Beth Stl	28	54	53½	53⅝	—⅛
Do pf	3	144	143¼	143¼	—⅜
BigeSan	7	15	14¾	14¾	—⅛
Black&Dec	2	34¾	34⅜	34⅜	—⅛
BlawKnox	10	20⅜	20⅛	20¼	
Bliss&Lau	8	23⅜	23¼	23¼	+¼
BlissEW	16	17⅝	17¼	17⅜	
BlocksChe	22	25⅛	24⅞	25⅛	+⅛
BoeingAirp	9	46¼	45⅞	46¼	+¼
BohnAlum	7	23	22⅞	23	
BonAA	11.40	28½	26¼	28¼	+2½
DoB	30.50	10¾	9½	10⅜	+⅞
BondStrs	3	13½	13¼	13½	—⅛
BookofMon	4	12	11⅞	11⅞	—⅛
Borden	5	57⅜	55¾	55¾	—2
BorgWarn	6	83⅜	82	82	—1¼
BranAirw	5	10⅜	10¼	10¼	—⅛
BridgBrass	28	25⅝	25	25¾	+½
BriggsMf	10	41	40⅞	41	—⅛
Briggs&St	2	36¾	36¾	36¾	+½
BristMy	7	23¼	22⅞	23¼	
BklyUGas	8	26	25¾	26	+¼
Brown&Bg	5	12¾	12⅝	12¾	
BrunBalke	11	20⅞	20⅝	20⅞	+⅛
BucyErie	8	26⅝	26⅜	26⅝	
BuddCo	30	15¾	15⅝	15¾	+⅛
Do pf	1	82½	82½	82½	+⅛
BufForge	3	53⅞	53	53⅞	+1⅝
Bullard	37	21¾	21⅝	21¾	
BulovaWat	2	42	42	42	—¼
BurlMill	139	14¾	14	14¼	
BurrAdM	12	16⅞	16⅝	16¾	+¼
BushTerm	5	15	15	15	+¼
ButlerBros	24	14⅝	14	14	—¾
ButteCop	6	11⅜	11	11	—½
Byers	6	26⅛	25¾	25¾	—⅝
ByronJack	2	21½	21⅜	21⅜	
C					
CalPack	4	25½	25½	25½	—⅛
CallahanZ	19	2⅞	2¾	2⅞	
Calum&H	10	9⅛	9⅛	9⅛	
CampbellWy	3	26⅛	21	21	—¼
CanDry	35	13¼	13⅛	13¼	+⅛
CanadBrew	3	19½	19⅜	19½	+⅜
CanadPac	198	32⅝	31⅝	32¼	+⅝
CapAdmA	4	30½	30¼	30¼	+⅛
CapitalAirl	2	12⅞	12⅞	12⅞	+⅛
Carey(Phil)	6	18½	18⅜	18⅜	—⅛
CaroP&L	9	42	41½	41½	—½
CarrierCp	39	44⅝	44⅛	44⅝	
Do pf	1	89⅝	89½	89½	+1
Carr&Gen	4	14	13⅞	13⅞	
CaseJIxd	19	21⅛	21	21	—⅜
Do pfxd	.10	140	140	140	+¼
CaterTrac	10	60½	59¾	60	+⅜
Celanese	49	32⅞	32	32	—⅝
Do cv pf	2	92½	92⅜	92⅜	—¼
Celotex	1	18¼	18¼	18¼	—⅛
Do pf	1	16¼	16¼	16¼	+¼
CenAguir	3	19⅞	19⅜	19⅜	
CenFdy	3	7⅝	7½	7⅝	
CenGaRy	5	39	38	39	+1¼
Do pf	3	69	68¾	69	+¼
CenHudGE	4	12½	12⅜	12⅜	+⅛
CenIllLt	2	41⅛	41	41⅛	+¼
CenIIPS	10	20½	20⅜	20½	
Cen&SW	36	21¾	21⅛	21⅝	
CenViSug	6	16¾	16	16¾	+¾
CenRib	1	9⅜	9⅜	9⅜	
CerdePas	1	37⅛	36¾	36¾	+¼
Cert-td	32	15¼	15	15	—⅛
ChampPap	5	30½	30	30	—¼
CheckCab	3	7⅛	7⅛	7⅛	
ChCpVa	2	31	30¾	30¾	+¼
Ch&Oh	30	39¼	39	39	+¼
ChiCp	15	19⅝	19⅜	19½	
Chi&EIll	14	22½	22⅜	22½	+¼
DoA	11	25⅝	25½	25½	
ChiGtWpf	1	33	33	33	
ChiI&LA	2	15¾	15⅝	15⅝	
CMSP&P	81	21¼	20¾	20⅞	+¼
Dopf	11	44¼	44	44¼	
Chi&NW	10	19	18¾	19	
Dopf	5	37⅜	37⅛	37¼	—¼
ChiPnT	17	58½	58¼	58½	
Dopf	2	77½	77	77½	+3
ChRI&P	62	71⅜	69½	70⅜	+1⅜
Dopf	3	93	92¾	93	+¼
Chi&SAir	3	22¼	22⅛	22¼	+¼
ChiYellCab	2	9⅛	9	9⅛	
Childs	3	3⅝	3⅝	3⅝	
Docvpf	1	12⅛	12⅛	12⅛	—⅛
Chrysler	49	86⅜	86¼	86⅛	—⅛
CinG&E	7	40⅜	40	40¼	+⅛
Dopf	.30	100½	100½	100½	—¼
CinMilMch	6	44⅞	44⅞	44⅞	+⅛
CITFin	27	28⅝	28¼	28¼	—⅛
CitiesSvc	40	94¾	94⅛	94⅛	—⅛
CityInv	1	12¾	12¾	12¾	+⅛
CityProd	3	33⅝	33	33	—⅛
CityStr	2	15⅞	15⅞	15⅞	+⅛
Dopf	.10	80½	80½	80½	+⅛
ClarkEq	2	41¾	41¾	41¾	+¼
ClevElIll	10	52½	52¼	52⅜	+⅛
Dopf	1.20	109¼	109	109¼	+1
ClevitéCp	9	54	53¼	53½	+⅞
ClimaxMo	52	42	41⅛	42	+¾
ClintonFd	34	25⅞	25¼	25⅝	+⅛
Clopay	10	4⅜	4¼	4¼	—⅛
CluettPea	6	29⅜	29⅜	29⅜	+¾
Coca-Cola	5	122½	121½	122½	—¼
ColgPalm	5	44	44	44	+⅞
Coll&Aik	2	23⅞	23¾	23⅞	—⅛
ColoF&Ir	25	19⅝	19½	19⅝	+⅛
Do pf pf	.20	57½	57½	57½	+⅛
ColBrdA	6	40¾	40¼	40¾	+⅛
Do B	4	40⅜	40⅜	40½	—¼
ColGas	76	14½	14¼	14¼	
ColPict	4	12⅞	12¾	12¾	
ColCarb	5	47½	47½	47½	—¼
Col&SOhEl	11	25⅞	25⅝	25¾	
CombEngS	7	43¼	43	43¼	
ComlCred	16	35⅞	35¼	35⅝	+¼
ComlSolv	41	21½	20¾	21½	+¼
ComwEdis	37	35⅞	35¾	35⅞	
Do pf1.40	3	36¾	36¾	36¾	—¼
Dopf1.32	10	35⅝	35⅝	35⅝	+¼
CondeNast	5	7⅞	7¾	7¾	—¼
ConeMills	1	25⅞	25⅞	25⅞	
CongNairn	5	23⅝	23½	23½	+¼
ConsCigar	2	30⅞	30⅞	30⅞	+⅝
ConCoppm	15	10¼	10⅛	10⅛	—⅛
ConEdis	49	39	38¾	39	+¼
Do pf	2	108⅝	108½	108½	—¼
ConGeBal	8	27⅞	27⅝	27⅞	+⅜
Do pfB	.20	108	108	108	
ConGrocers	1	16⅜	16⅜	16⅜	+¼
ConLaund	1	12⅛	12⅛	12⅛	+⅛
ConNGas	7	55⅛	54¾	55	—¾
CnRRC prct	2	29¾	29¾	29¾	—¼
ConRetSt	4	8½	8⅜	8⅜	
ConText	1	9⅞	9⅞	9⅞	+⅛
ConVultee	35	21¾	21	21⅜	+¼
ConsumPw	32	36⅞	36½	36⅞	+¼
Do pf	.10	106½	106½	106½	
Do pf	.50	1076	107	107½	—¼
Container	15	43¼	42	42⅛	
ContBak	62	24⅝	23¼	24½	+1⅛
Do pf	.20	93½	93½	93½	—¼
ContCan	.20	51⅛	50¾	50⅞	—⅜
ContCvpf	3.60	118	117¾	117¾	—⅜
ContCo&S	4	9	8⅞	8⅞	—⅛
ContIns	8	78⅛	78	78½	+1
ContMot	23	11	10⅞	10⅞	
ContOil	18	59	58¼	58⅜	—¼
CoopBess	1	28	28	28	
CopperRing	3	25	25	25	
CopwStl	2	26⅛	26	26	—¼
CornExh	1.20	65	64¼	65	+1
CornProd	12	68	67⅞	68	
CornellDu	2	24⅝	24⅝	24⅝	
CorningGl	3	74¼	74	74¼	+¼
CotyInc	6	4¾	4¾	4¾	+⅛
CraneCo	19	31	30⅝	30¾	
Com of Wh	5	27¼	26⅞	27¼	+¾
CreamrAm	17	14¾	14½	14¾	—¼
CrownCork	14	15½	15⅛	15⅛	—⅜
CrownZell	8	68⅜	68	68	—½
CrucStl	5	31⅜	31⅛	31⅜	
CubRRpt	2.90	25¾	25½	25¾	+¼
Dopfct	1.00	25¼	25⅛	25⅛	—1⅜
CubAmSug	2	16¾	16¾	16¾	
CudahyPk	46	7⅜	7⅛	7⅛	+¼
CuenoPress	5	10⅞	10⅞	10⅞	+⅛
CunnDrug	1	30¼	30¼	30¼	—¾
CurtisPub	16	7⅞	7¾	7¾	—⅛
Dopf	.50	100	100	100	
CurtissWr	43	9¼	9	9⅛	+¼
CutlerH	3	40	39¾	39¾	—⅛
D					
DanaCp	1	38¾	38¾	38¾	+¼
DavegaStr	2	8½	8⅜	8⅜	
DavisonCh	12	37⅞	36⅞	37⅞	+⅞
Dopf	1	54	54	54	+¼
Daystrom	2	15½	15⅜	15⅜	—⅛
DaytP&L	3	37⅝	37¼	37¾	+⅝
DaytonRub	5	22½	22½	22½	
DeccaRec	9	10⅜	10¼	10¼	
DeepRkOil	3	45⅛	44⅝	45	+½
Deere	37	27	26½	26⅝	—¼
Dopf	3	32½	32	32½	+½
Del&Hud	2	49⅞	49⅜	49⅞	+⅞
DelLa&W	58	14¾	14⅜	14¾	+¼
DelPw&Lt	3	25½	25⅜	25⅜	—⅛
Den&RGW	4	80	79½	80	—½
Dopf	2	88¾	88½	88¾	+⅛
DetEdis	14	25¼	25⅛	25¼	+⅛
DetMichStv	4	6¼	6⅛	6¼	+⅛
DetStlCp	4	15	14⅞	14⅞	—⅛
Devoe&RA	5	24	23½	24	+½
DiamAlk	6	31⅛	30⅝	31¼	+1⅛
DiamMat	2	39	38⅞	38⅞	+⅛
Dopf	1	33¾	33¾	33¾	+⅛
DiamTMot	4	13¼	12⅞	13¼	
DianaStr	4	12⅜	12¼	12¼	
DistCpSea	20	27⅝	27⅝	27⅝	
DivcoCp	3	8⅞	8⅝	8⅝	—⅛
DixieCup	1	38¼	38¼	38¼	+¼
DrPepper	1	12½	12½	12½	
DomeMin	56	23	22¾	22¾	+¼
DougAirc	9	68⅛	67	67¾	+¼
DowChem	30	39⅞	39¼	39¼	—¼
Do pf	1	101½	101½	101½	+⅛
DresserInd	9	23⅝	23⅜	23½	
DunhillInt	1	40	40	40	—1
DuplanCp	18	11¾	11½	11⅝	
Du Pont	25	95⅞	95¼	95⅝	—¼
DuqLtpf 2.07	.20	51½	51½	51½	
Do pf 2	1	47¾	47¾	47¾	+¼
Do pf 4½	1	115½	115½	115½	—⅛
DWGCigar	3	10⅛	10	10⅛	
E					
EaglePich	2	23	23	23	
EastAirL	23	26	25¾	25¾	
EastCp	6	16⅜	16¼	16⅜	—⅛
EastmKod	31	45¼	45	45	+⅛
Do pf	.10	166	166	166	+1
EatonMfg	9	46⅜	46	46⅜	+⅛
EdisBrStr	18	23	22¾	23	+¼
EkcoPd	4	21⅝	21½	21½	—⅛
ElasStopN	4	16½	16⅜	16½	
ElAutoL	4	54½	54½	54½	
El&MusIn	6	2⅛	2	2⅛	+⅛
ElStorBat	4	36⅞	36⅜	36⅞	+⅛
ElginNatW	5	12½	12⅜	12⅜	—⅛
Elliott	6	32½	32¼	32½	—⅛
Do cv pf	1	59	59	59	+½
ElPasoNG	84	36½	35⅝	35¾	
EmerElM	4	18⅜	18¼	18⅛	+⅛
EmerRd&P	6	13½	13⅜	13⅜	
EmpireDEl	6	25⅝	25½	25½	+¼
EquitGas	10	24¼	24⅛	24⅛	—⅛
EquitOffB	33	7⅜	7¼	7⅜	
ErieRR	10	21½	21¼	21⅜	+⅛
EurekaWm	17	9	8⅞	8⅞	
EvansPd	11	14⅜	13⅝	14⅜	+⅝
Eversharp	22	14⅞	14⅝	14⅝	+⅜
Ex-Cell-O	4	54	53¾	53¾	—⅛
F					
FairbMor	18	26⅜	25½	26⅜	+¾
FaircE&A	41	8¼	9	9¼	+¼
FajardoSug	1	21⅞	21⅞	21⅞	
FalstaffBrew	2	15⅜	15⅜	15⅜	
FamilyFin	17	18⅛	17⅞	17⅞	—¼
Do pf B	1	54¼	54¼	54¼	—1⅝
Fansteel	17	28¼	27¾	27¾	+¼
FeddQuig	146	18	17⅝	18	+⅜
Do pf	1	66½	66½	66½	+½
FedFawick	1	6¾	6¾	6¾	
FedMogul	2	26⅜	26⅜	26⅜	
FedDSt	25	43	42¾	42⅞	+⅛
Felt&Tarr	3	12¼	12¼	12¼	+⅛
FerroCp	9	27⅜	27	27⅜	+⅛
FidPFireIn	7	82½	82	82½	+1
Firestone	6	69⅜	69¾	69¾	
Do pf	.90	105½	105½	105½	+¼
FirthCpt	4	13⅛	13⅛	13⅛	—⅛
Flintkote	13	29⅞	29⅝	29⅞	—⅛
Do pf	.50	99	99	99	
FloridaPw	35	25¾	25	25⅝	+⅝
FlaPw&Lt	12	37⅝	36⅞	37½	+¾
FlorshShA	1	29½	29½	29½	
FollansStl	2	16½	16½	16½	
FoodFair	8	23⅝	23¼	23¼	—⅜
FoodMach	25	40⅝	40	40⅛	+¼
Do pf	.10	95	95	95	—½
Do pf	.10	96¾	96¾	96¾	
FostWheel	9	21	20⅞	21	—⅛
FreeportSu	42	48½	47¾	47¾	—½
FroedtCp	3	14	13¾	13¾	—⅛
FreuhTra	8	25⅝	25¼	25¼	—⅜
G					
Gabriel	14	7⅛	6⅞	7⅛	+¼
Gear(Rob)	9	19¾	19½	19¾	+¼
GambleSk	10	7⅞	7¾	7¾	—⅛
Gamewell	2	24¼	24	24	—½
GardDen	2	26½	26⅛	26⅛	—⅛
Garrett	1	31¼	31¼	31¼	+⅜
GarWood	55	7¼	7	7⅛	+⅛
Do pf	2	36¼	36¼	36¼	+⅛
GaylordC	5	26⅞	26⅞	26⅞	+⅜
GenAmInv	8	26⅛	26	26⅛	+¼
Do pf	.20	103¼	103¼	103¼	
GnAmTrn	18	66⅞	66⅜	66⅜	+¼
GenBak	18	14	13⅞	14	
GenBrnze	11	22¼	22	22	
GenCable	74	12¾	12⅝	12¾	+⅛
Do pf	1	34½	34½	34½	
GenCigar	2	19⅜	19¼	19⅜	+⅛
Do pf	1.10	127	126	127	+1½
GenDymn	3	42⅛	42	42	—⅛
GenElec	32	70⅞	70¼	70¾	+⅛
GenFinan	5	11	11	11	—⅛
GenFoods	25	54⅛	53⅛	53⅛	—⅝
Do pf	1	91¾	91¾	91¾	
GenInstru	9	12¾	12½	12½	—¼
GenMills	1	57	57	57	
GenMot	73	65⅝	65¼	65⅜	—⅛
Do pf	2	121⅜	121⅜	121⅜	
GenOtAd	2	24¼	24	24	—⅜
GenPCem	1	49¾	49¾	49¾	
GnPrecEq	3	25⅛	25⅛	25⅛	+⅝
GenPubSv	24	4⅛	4	4	—⅛
GenPubUt	48	27⅞	27½	27⅞	+⅛
GenRySig	35	34⅛	33⅝	34⅛	
GnRel&Ut	7	11	10⅞	10⅞	—⅛
GenRefract	1	23⅝	23⅝	23⅝	—⅛
GenShoe	3	44	43¾	43¾	—⅜
Do pf	.20	96⅛	96⅛	96⅛	
GenTel	29	38	37⅞	38	+⅛
GenTime	3	29⅜	29¼	29⅜	+⅛
GenT&Rub	12	33¾	33	33⅛	+⅝
Do pf	.30	82	82	82	+½
GaPacPly	6	17⅜	17¼	17¼	—⅛
Gillette	23	36⅛	35⅞	36⅛	+⅝
Gimbel	4	14⅜	14⅜	14⅜	+⅜
Do pf	1	80½	80½	80½	+¼
GlenHarv	5	20¼	20⅛	20¼	+⅛
Glidden	9	37¼	37	37	—¼
GoebelBrew	22	8¼	8¼	8¼	
GoodallS	3	18½	18⅜	18⅜	—⅛
Goodrich	27	75¼	74¾	75	+⅜
Goodyear	5	55¼	55	55¼	+¼
Dopf	2	9⅛	9⅛	9⅛	—⅛
GraceWr	4	31⅝	31½	31½	—⅛
GrahPaige	55	2⅜	2¼	2¼	
GranbyMin	5	8⅞	8¾	8¾	+⅛
GrandUn	22	30½	29⅞	30¼	+¾
GranCStl	8	18⅝	18⅜	18⅜	
Grant	14	32	31¼	31½	—½
Dopf	.10	94	94	94	
GtNIOre	80	17¼	16⅞	17	+¾
GtNRypf	26	56	55⅝	55⅞	+⅛
GtWestSug	8	18⅛	17⅞	18⅛	+⅛
Dopf	.70	137¾	137½	137¾	
GreenHL	6	37	36⅞	36⅞	+⅛
GreenT&D	3	23¼	23	23	—¼
Greyhound	28	13	12⅞	12⅞	—⅛
GrumAir	19	26½	25⅝	26⅛	+⅛
GuanSug	3	8	8	8	
GuMob&O	12	35¾	35⅛	35¼	+⅛
Dopf	1	75½	75½	75½	+1⅝
GulfOil	38	50	49½	49⅞	—⅛
GulfStaUt	8	29½	29⅜	29⅜	
H					
HallPrint	1	17½	17½	17½	
Halliburton	9	54¼	53½	54¼	+1
HammerPa	2	15⅝	15⅝	15⅝	—⅛
Hannapf	.70	105½	105¼	105½	+½
HarbWalk	4	29⅛	29⅛	29⅛	+⅜
HartS&M	8	24⅞	24½	24⅞	+⅛
HatCp	2	6½	6½	6½	
HayesInd	1	13⅞	13⅝	13⅞	+⅜
HayesMfg	17	8	7⅞	7⅞	—⅛
HazAtlG	15	21	20⅞	21	+¼
Hechtpf	.90	85	84¼	85	+½
Heinz	3	33½	33	33½	+¼
Helme	1	25⅜	25⅜	25⅜	+¼
Do pf	.30	38	38	38	+⅛
HerculMot	3	19	19	19	
HercPdr	3	67¾	67½	67½	—½
Do pf	.10	123½	123½	123½	
HershChoc	1	42¾	42¾	42¾	+½
Do pf	4	52⅛	52	52	—⅛
HewRobins	20	28¼	27½	28⅛	+¾
HeydenCh	15	16⅜	16½	16½	—⅛
Do pf A	.30	72½	72⅜	72½	+1¼
Do cv pf	.80	88	88	88	
HiltonHot	1	16⅛	16⅛	16⅛	—⅛
HollandF	13	22	21¾	22	+¼
HollySug	1	16⅞	16⅞	16⅞	+⅛
Do pf	1	28	28	28	
Homestake	24	40⅞	40½	40½	+¼
HonoluOil	4	51½	51¼	51½	—½
HookEcvpf	.90	114	113½	113½	—½
Do pf	.50	96	95½	95½	—½
HoudHersh	3	15⅞	15⅞	15⅞	
Do pf	4	35⅝	35⅝	35⅝	+⅜
HoustL&P	9	24⅝	24½	24⅝	+⅜
HoustonOil	3	66½	66½	66½	+⅛
HoweSnd	143	17⅝	16⅞	17⅝	
Hud&Man	84	7¼	7	7	
Do pf	3	13	12½	13	+¼
HudBayM	6	56⅝	56⅜	56⅜	+⅛
HudsonMot	11	15⅞	15¾	15⅞	+¼
HuppCo	25	4¾	4⅝	4⅝	—⅛
I					
IdahoPw	3	46	46	46	
IllCent	8	82½	82	82½	+⅝
IllPower	9	40⅜	40	40	—⅛
IllTermRR	70	9¼	8⅞	9	+⅛
IndplsP&L	6	39⅞	39⅜	39⅜	
IndEldeMex	4	5¼	5¼	5¼	—⅛
IndustRay	6	50⅞	50¼	50¼	—⅛
InlandStl	8	43½	43	43¼	—½
InlandStl	8	43½	43	43¼	—⅛
InspirCop	7	28⅜	28⅛	28⅛	—⅛
Interchem	3	22⅜	22¼	22¼	—⅛
Do pf	.30	92½	92½	92½	
InterlakeIr	9	18⅜	18⅛	18½	—⅛
IntBusMch	5	245	243	243	—2
IntHarv	70	31¾	31⅜	31⅝	+¼
Do pf	1.00	162¼	162	162	—¼
IntHydElA	6	25	24⅞	25	+⅛
IntMin&C	16	37⅜	36½	36⅞	+⅛
Do pf	2	88½	88½	88½	—½
IntNick	79	44⅛	43⅞	44⅛	
Do pf	1.80	132¼	132¼	132¼	+¼
IntPack	22	11½	11⅜	11½	+⅛
IntPaper	30	53⅞	53¾	54¼	
IntRyCA	10	9¾	9⅝	9⅝	—¼
Do pw	.80	57	56	57	
IntShoe	2	40¼	39⅞	39⅞	—½
IntSilver	1	50⅜	50⅜	50⅜	—½
IntTel&T	31	19	18⅞	18⅞	—⅛
IntUtilpf	2	31½	31⅜	31⅜	—⅝
InterstDStr	3	29½	29¼	29¼	+¼
InterstPw	18	10½	10⅜	10½	
Intertype	3	37	37	37	—½
IowaIllG&E	8	30⅞	30½	30⅝	+⅛
IowaP&L	1	25⅞	25⅞	25⅞	—⅛
IslCrkCoal	4	28¼	28	28¼	
J					
Jacobs	22	5¼	5	5	—⅛
JeffLakeS	92	25⅝	24	24½	+½
JCP&Lpf	70	88	87¾	87¾	—1
JewelTea	2	77½	76¾	77½	+1¾
JohnsMan	12	71¼	69⅞	71	+1¼
Jones&L	19	22¾	22½	22¾	+⅛
do pf	90	84	84	84	
JoyMfg	22	39⅛	38¾	39⅛	+⅛
K					
KaiserAl	11	28⅛	28	28	+¼
do pf	2	46¾	46¾	46¾	
KanCP&L	11	30⅝	30⅜	30⅝	+⅜
do pf4	20	100¾	100¾	100¾	+¾
do pf	60	91½	91½	91½	+½
KanCSou	5	86⅛	86⅛	86⅛	—1¼
KanP&L	0	19⅞	19½	19¾	+⅛
KayserJ	3	11⅞	11¾	11¾	—⅛
KelseyHayA	3	42½	41⅝	42¼	—1¼
do B	36	43	42	42⅞	—1
Kennecott	40	77	76⅛	76⅜	—⅛
KernCLand	72	57½	55½	56¼	+⅝
KeystoneS	2	34¼	24	24	
KimbClk	4	44⅜	43⅜	44⅜	+1⅜
do pf	61	108½	108½	108½	
KingSeel	2	26	26	26	+¼
Kinney	4	32⅜	32	32⅜	+⅛
do pf	70	87½	86½	87½	+1
Koppers	5	38⅞	38⅞	38⅞	—⅛
do pf	2.00	91	90½	90¾	+⅛
KresgeSS	4	34⅞	34½	34⅞	+⅛
KressSH	3	54½	54⅛	54⅛	+⅛
KrogerCo	6	42¼	42	42	—½
L					
LacledeGas	15	9¼	9⅛	9¼	+⅛
Lambert	1	21½	21½	21½	
LaneBry	2	16½	16½	16½	—⅛
LehC&N	17	10¼	10⅛	10⅛	
LehPortC	16	32¼	31¾	31¾	+¼
LehValCl	16	1½	1⅜	1⅜	—⅛
do 1pf	8	13½	13⅜	13½	
do 2pf	6	3⅝	3⅝	3⅝	
LehValRR	9	19¾	19⅝	19⅝	+⅛
LehmanCp	4	73⅛	73	73⅛	+⅛
Lehn&Fink	24	16¾	16¼	16⅝	+⅜
LernerStr	18	22	21¾	21¾	
LOFGlass	12	40⅞	40½	40⅝	+¼
LbMcN&L	34	9¼	9⅛	9¼	
LifeSav	1	37½	37½	37½	
Lig&My	21	80	79⅝	80	+¼
Dopf	50	163½	163	163	+1
LulyTulip	2	70	70	70	—¼
LinkBelt	5	46⅞	46½	46⅞	+⅞
LionOil	24	37⅜	37¼	37⅜	+⅛
LionelCp	3	20	19¾	19¾	+⅛
LiquidCarb	8	20¾	20½	20¾	+⅛
LockhAirc	38	25⅛	25	25⅛	+⅛
Loew's	49	12⅞	12⅝	12¾	
LoneStCm	33	32⅜	32	32½	+⅞
LongBellA	3	30	30	30	
LongIslLt	26	17½	17⅜	17½	
Lorillard	41	28⅜	28	28⅛	+⅛
LouisG&E	11	38⅜	38½	38⅜	+⅜
Lou&Nsh	3	63¼	63	63¼	+⅜
Lowenstein	1	32⅛	32⅛	32⅛	+⅛
LukensStl	1	42	42	42	
M					
M&MWd Wk	2	11	10⅞	10⅞	—¼
MackTrck	8	13	12⅞	13	+⅛
Macy	11	24⅞	24⅝	24⅞	
Dopf	.40	85¼	85¼	85¼	—¼
MagmaCp	2	28¾	28⅝	28¾	+⅛
Magnavox	8	21⅜	21	21¼	—⅛
MandelBrs	18	8	7½	7¾	+⅛
MarcOil	25	11	10¾	10¾	
Marathon	13	21⅞	21⅝	21⅞	+⅛
MarneMd	132	13	12¾	13	+⅜
Dopf	7	56⅛	56⅛	56⅛	+⅛
MkStRypf	.20	4⅝	4½	4½	—⅛
MrshFld	8	25	24¾	24⅞	—⅛
Dopf	.20	88½	87½	87½	—½
MartGL	65	17⅜	17¼	17¼	
MartinPar	4	13⅞	13⅝	13⅝	—¼
Masonite	8	24¼	23⅞	23⅞	—⅛
MasterEl	1	19⅜	19⅜	19⅜	—⅛
MathChem	65	39⅞	39¼	39⅜	—¼
Dopf	1	105½	105½	105½	
MayDeptStr	5	31¾	31⅜	31¾	+¼
Dopf	.50	93	93	93	—¾
Dopfnw	1.50	92½	92⅜	92⅜	—⅛
Maytag	3	20¼	20⅛	20¼	
Dopf	1	51¼	51¼	51¼	+¾
McCall	1	19	19	19	
McCordpf	.30	45	45	45	—¼
McCroryStr	34	14⅝	14½	14½	—⅛
McGrawEl	2	72½	72¼	72½	+¼
McKess&R	13	36	35¾	36	+¾
McQuayNor	5	14⅛	14½	14½	+⅛
MeadCp	1	25⅜	25¾	25¾	+¼
Dopf	.30	94	94	94	+¼
MelvShoe	16	27⅜	27	27¼	—¼
Mengel	1	13¾	13¾	13¾	—¼
Dopf	1.20	47½	47½	47½	—1½
MerchantSr	1	18	18	18	+¼
Merck&Co	80	22	21⅞	22	+⅛
MerrCh&S	9	25⅛	24⅞	25⅛	+⅜
MestaMach	4	38½	38	38¼	+⅜
MetEdpf	.20	93	93	93	+1
MiamiCop	39	28¼	27¼	27½	—¾
MidContPet	7	62½	62¼	62½	—¼
MiddleSUt	30	27⅞	27¼	27⅞	+½
MidlStlPd	2	45½	45⅜	45½	+¼
Dopf	.40	137	136	137	+1¼
MidwOil	6	22¼	22¼	22¼	—¼
MinnHon	13	55	54¾	55	+¼
MinnMol	11	17⅛	16⅞	17	—⅛
MinMol1pf	.70	84	84	84	
Min&StL	14	17½	17⅜	17½	+¼
MinSP&SSM	4	14	13⅞	13⅞	+¼
MinM&M	25	45¼	44⅞	45	+⅞
MinP&L	1	38¼	38¼	38¼	—⅛
MissionCp	80	31⅞	31¼	31¾	+½
MisionDv	56	20⅜	19⅞	19⅞	—⅜
MissRivF	2	39¼	39½	39½	—⅛
MoKaTex	61	5⅜	5⅞	5⅞	—⅛
Do pf	54	69⅜	69	69⅛	+½
MoPac pf	26	52½	52	52⅛	—⅛
MohawkCpt	8	30	29¾	30	+⅝
MojudHos	3	14⅞	14⅞	14⅞	+⅛
MonarchMc	3	18	17⅝	17⅝	—⅛
MonsanChe	6	93⅜	92¼	92¼	—¾
MontDakU	26	27⅛	26⅝	26⅞	—⅜
MontPw	2	30½	30½	30½	—⅛
MontWard	21	60⅜	60	60	—½
MoorMcCL	8	16⅞	16¾	16⅞	
Morrell	1	13⅛	13⅛	13⅛	
MotorPd	6	31¼	31⅛	31⅛	—¼
MotWheel	2	26	26	26	
Motorola	8	40	39⅞	39⅞	+⅛
MuellerBr	4	25⅝	21⅛	26⅝	+⅝
MullinsMf	22	26⅜	26	26⅛	+⅛
Munsingwear	1	12¾	12¾	12¾	+⅛
Murphy	2	47	46½	46½	—1
MurrayCp	6	23⅜	23¼	23⅜	+⅛
N					
NashKelv	16	24¼	24	24	
NashCh&SL	1.50	91½	90	91½	+1
NatAcme	4	34½	34¼	34½	
NatAirlin	7	14½	14⅜	14½	+⅛
NatAutoF	18	21½	21¼	21¼	
NatAviat	4	24⅜	24⅛	24⅜	+⅛
NatBisc	9	37½	36⅞	37¼	+½
NatCan	26	13⅜	13⅛	13¼	—⅛
NatCashR	2	55½	55¼	55½	+¾
NatCityLin	5	15⅜	15⅜	15⅜	+⅛
NatCont	8	10⅞	10¾	10⅞	
NatCylG	13	17⅜	17⅛	17¼	
NatDairy	10	59	58¼	58⅝	—½
NatDeptStr	1	14⅞	14⅞	14⅞	
NatDistill	71	21⅜	21¼	21⅜	—¼
Do pf	2	92⅜	92⅜	92⅜	
NatGyps	12	21⅝	21¼	21⅝	+¼
Dopf	.90	90¼	90	90	—¾
NatLead	36	31⅝	30⅞	31⅜	—⅛
DopfA	.10	166	166	166	+1¼
DopfB	.60	137½	137	137	+½
NatLinenS	1	7⅜	7⅜	7⅜	+⅛
NatM&SC	15	37	35⅞	36¾	+1
NatStl	5	46½	46¼	46½	+½
NatSugRef	10	29½	29	29½	+¾
NatSup	8	30⅜	30⅛	30⅜	+⅛
Dopf	.20	88½	88½	88½	—½
NatTea	3	27⅝	27½	27½	—¼
NatThea	173	6⅜	6⅛	6¼	
NatVulFib	1	11¾	11¾	11¾	+⅛
Natomas	17	7¾	7½	7½	—⅛
NehiCp	4	13¼	13⅛	13⅛	—⅛
NeisnerBr	2	14½	14⅜	14½	+½
Nesco	13	12⅝	12½	12½	
Newberry	1	37	37	37	+¾
Dopf	.10	92	92	92	—½
NewEngEl	23	14⅛	14	14	
NewmntM	15	50⅛	50	50	—⅝
NewportInd	5	15⅛	15⅛	15⅛	—⅛
NewptNSh	10	33⅜	32⅞	33	—¼
NYAirBrak	21	22⅝	21⅞	22⅜	
NYCentral	65	23⅜	22⅞	23¼	+⅛
NYC&SL	10	44¼	44	44	—⅛
Dopf	1	108⅞	108⅞	108⅞	+⅜
NYCOmni	2	16	15⅞	15⅞	—⅛
NYNH&Ha	7	26¼	25⅞	25⅞	—⅛
Dopf	11	60¼	60	60	—⅛
NYShipbdg	7	20	19⅞	19⅞	—⅛
NYStaE&G	5	34⅜	34⅜	34⅜	—⅛
NiaMPw	76	27½	27⅛	27½	+⅛
DoA	2	27½	27½	27½	—½
Dopf	1.00	90½	90½	90½	—1¼
Dopf	1	86⅜	86⅜	86⅜	+1¼
NomaElec	3	9⅝	9⅝	9⅝	+⅛
NopcoChem	1	19½	19½	19½	
North&West	9	51	50½	51	+⅛
NoAmAvia	37	19¾	19	19¼	+⅛
NoAmerCo	32	22⅝	22¼	22⅝	+⅜
NoNatGas	16	42¾	42⅜	42⅜	+¼
NorPac	55	78¼	78⅝	78⅝	—⅝
NorStPw	151	13⅝	13⅜	13⅜	+⅛
Do pf	.10	84¾	84⅜	84⅜	+⅛
NorthropA	28	16⅝	16⅜	16½	+⅛
NorthwAirl	8	13⅜	13¼	13¼	
NorwichPh	2	21¼	21	21¼	+½
O					
OhioEdis	27	38⅞	38½	38⅞	+⅜
Do pf	.50	105¾	105¾	105¾	
Dopf4.44	.20	104	104	104	+⅞
Do pf	.30	104	103¾	103¾	—1
Do pf	.10	92	92	92	
OhioOil	35	56	55¼	56	+¾
OklaG&E	33	27½	26¾	27½	+¾
Do pf	1	18⅛	18⅛	18⅛	—⅛
OliverCp	36	13⅜	13¼	13¼	—¼
Do pf	.70	91½	91¼	91¼	—⅞
Omnibus	4	9⅝	9⅝	9⅝	+⅛
OtisElev	9	42⅞	42⅝	42⅞	+¼
OutM&M	13	29¼	28¾	29¼	+⅝
OwensCFib	8	44⅜	44	44⅛	+⅛
OwensIllGl	9	80½	80¼	80½	+¼
P					
PabcoProd	9	13½	13¼	13½	+¼
PacAmFish	2	12½	12½	12½	
PacCoast	1.50	46⅛	45½	46⅛	+⅜
Do pf	.40	73	72	72	
PacFin	4	29⅜	29½	29½	
PacG&El	20	39½	39	39	—¼
PacLtg	16	60	59¾	60	
PacMills	2	28¾	28¾	28¾	+⅜
PacT&T	1.00	119	118¾	119	+⅛
Do pf	1.10	142¼	141⅝	141⅝	
PacTinCon	11	8⅛	8	8⅛	
PacWOil	109	28½	27⅜	28⅛	—⅛
Do pf	1	8⅞	8⅞	8⅞	+⅛
Packard	69	6⅛	5⅞	6	—⅛
PanAWAir	61	11¼	11⅛	11¼	+⅛
PanhEPL	7	80⅜	80	80½	—¾
Dopf	.90	98	97¾	97¾	—¼
PanhOil	20	7¼	7⅛	7¼	+⅛
ParamPict	21	28⅝	28	28½	
Park&Til	1	32	32	32	
ParkUtah	30	2½	2¼	2¼	—¼
ParkeDav	12	43	42⅝	42⅞	+⅛
ParkRust	2	38½	38⅜	38⅜	—⅛
PatinoMin	3	7⅝	7¼	7¼	—⅛
PeabCoal	1	5⅜	5⅜	5⅜	
Pen&F	5	35¾	35½	35¾	+⅞
PennDCem	21	37	36¼	36¼	—¾
PenneyJC	14	68⅜	67½	67½	—½
PaCoal&C	2	11¾	11¾	11¾	
PaP&Lt	11	34⅛	33¾	33¾	—⅛
PaRR	66	22	21½	21¾	
PaSalt	4	47⅜	47¼	47⅜	+⅛
PeopGas	3	144	143½	144	+1½
Peoria&E	3	38	37½	37½	+½
PepsiCola	77	13⅝	13½	13½	
PetMilk	3	41½	41	41	—¾
PetrolCp	3	21⅜	21⅛	21½	—⅛
PfeiffrBr	2	19	19	19	+¼
Pfizer	21	30⅜	30	30⅜	+⅛
Dopf	1.10	105⅞	105⅜	105½	
PhelpsDod	42	41	40⅝	41	+⅜
PhilaElec	14	31½	31⅛	31⅜	+⅛
Dopf	.10	108⅜	108⅜	108⅜	—⅛
Dopf	1	97¼	97¼	97¼	+1¾
Dopref	4	24¾	24¾	24¾	
Ph&RC&I	34	17	16⅝	16⅞	+⅛
Philco	21	34⅛	33⅞	34⅛	+⅛
PhilipMor	38	54½	53¾	54½	+⅞
Dopf	1	95	95	95	+¼
PhillipsPet	77	64⅜	63¼	64	+1¼
PhoenixHos	1	12	12	12	+⅝
PillsMills	1	35⅛	35⅛	35⅛	—⅜
Do pf	.20	100	100	100	+¼
PitneyBow	2	20⅛	20	20⅛	+⅛
PitCoke&C	5	26⅞	26⅜	26⅞	+⅛
PitConCoal	5	57½	57⅛	57½	+¼
PitForg	2	15⅛	15⅛	15⅛	+⅛
PitPlateGl	21	57¾	57	57¾	—¾
PitScr&B	5	9	8⅞	9	
PitStl	5	19⅝	19⅝	19⅝	—⅛
DopfA	.30	72	72	72	
PittstonCo	1	29⅛	29⅛	29⅛	—⅛
Plough	2	11¼	11¼	11¼	—¼
PlymOil	5	30	29⅝	29⅝	—¼
PotomElPw	3	18⅞	18⅞	18⅞	+⅛
PressStCar	24	11	10⅞	10⅞	—1
Proct&Gam	10	67⅜	67¼	67¼	
PubSvCol	6	32	32	32	
PubSvE&G	25	26⅞	26⅝	26⅝	
PSE&Gpf	.20	99½	99½	99½	
Do pf	.10	27⅝	27⅜	27⅜	—⅛
PSInpf	7	35⅜	35⅛	35⅜	+⅜
PublickInd	11	14⅞	14½	14¾	
Do pf	2.00	81¼	80¾	80¾	—¾
Pullman	20	42¾	42¼	42¼	
PureOil	13	58⅜	58¼	58¾	+1
Purity Bk	3	35¼	35⅛	35⅛	—⅛
Q					
QukOats	44	30¾	30	30¼	+⅝
QuakStOil	1	25	25	25	+⅛
R					
RKOPict	8	3⅞	3¾	3⅞	+⅛
RKO Thea	7	3⅞	3⅞	3⅞	
RadioCp	48	26½	26⅛	26½	+⅛
Do pf	2	76¾	76½	76¾	+¼
Rayonier	60	30½	30	30⅛	—⅛
Do pf	1	34⅜	34⅜	34⅜	+⅛
Raytheon	34	13⅛	12⅞	12⅞	—⅛
ReadingCo	1	31⅝	31⅝	31⅝	+⅛
RealSilk	3	13⅝	13½	13½	
ReevesBr	2	15⅜	15¼	15¼	—⅜
RelianceMf	1	12¾	12¾	12¾	—⅛
Do pf	.20	60	60	60	+1
RemRand	19	19⅛	19	19⅛	+¼
ReoMotors	93	23¼	22¼	23¼	+½
RepubAvia	40	24	23½	24	+⅜
RepubPict	2	3⅝	3⅝	3⅝	
Do pf	1	10⅞	10⅞	10⅞	—⅛
RepubStl	34	47⅜	47⅜	47⅛	—½
RevereC&B	2	35	34⅞	34⅞	—½
RexallDrug	23	5⅜	5⅜	5⅜	+⅛
ReynMet	6	53½	53¼	53½	+⅜
Do pf	.10	190	190	190	+5
ReynSpg	3	8⅜	8⅜	8⅜	—⅛
ReyTobB	22	46	45⅝	45⅞	
RheemMfg	1	28½	28½	28½	+¼
RichfieldO	11	62¼	61⅜	61⅜	—⅝
RoanAnCp	25	7⅝	7⅜	7⅝	+⅜
RobbinsM	28	25⅛	24¼	24¼	—¾
Do pf	5	44	43⅜	43⅜	—¾
RobFulton	8	20⅝	20⅝	20⅝	
RochG&E	1	39¼	39¼	39¼	—⅝
RonsArMW	52	9⅜	9	9	—½
RoyalType	1	21¾	21¾	21¾	+¼
Ruppert	10	16⅜	16¼	16¼	
S					
SafewaySt	30	34⅞	34⅝	34¾	+⅛
Do cv pf	16	104⅞	104	104⅞	+⅝
StJosLead	4	38¾	38⅛	38⅝	+½
StLSanF	37	31⅜	30⅞	31⅛	+⅛
Do pf	4	72½	72	72½	—½
StRegPap	80	21⅞	21⅜	21⅜	—½
Do pf	1.10	95	94½	95	+½
SangamoEl	3	24½	24½	24½	+½
SavageArms	5	15⅜	15¼	15⅜	—⅛
SchenleInd	29	27½	27⅛	27⅛	—⅜
ScottPap	2	58	58	58	+¾
ScottPpi	.30	88	88	88	
ScovillMf	9	30	29½	30	+⅛
Docvpf	.20	106¾	106¼	106¼	+¼
ScrantonEl	7	16⅞	16⅝	16⅝	—¼
SeabALRR	2	114	114	114	—½
SeabFinan	21	24½	24⅛	24¼	+¼
SeabOil	1	80½	80½	80½	+1¼
Seagrave	1	16	16	16	+½
SearsRoeb	13	60¼	59⅞	59⅞	—⅛
SeegerRefr	5	25½	25¼	25½	+¼
SeiberRub	1	11⅝	11⅝	11⅝	—⅛
Servel	72	14⅜	14⅛	14¼	+⅛
ShamO&G	3	38⅜	38⅛	38⅜	
SharonStl	23	42⅝	42⅛	42½	+¼
Sharp&D	24	47⅞	47¼	47⅜	+¼
Shattuck	36	10½	10¼	10½	+⅛
ShellOil	18	71⅜	70¾	70¾	—¼
ShellerMf	6	16⅜	16⅜	16⅜	
Sheraton	1	16⅛	16⅛	16⅛	
SilverKing	1	2⅞	2⅞	2⅞	+⅛
SimmonsCo	5	32¾	32¼	32¼	—¼
SinclairO	36	41	40⅞	40⅞	—⅛
SkellyOil	5	81⅝	81	81¼	
SmithAlex	8	17	16⅝	16¾	—⅛
SoconyVac	48	35¾	35⅛	35¾	+⅛
SolarAirc	34	20⅞	20⅝	20¾	+⅛
SoAmG&P	6	6⅞	6⅞	6⅞	
SoCarE&G	25	12⅝	12½	12⅝	
SoPRSug	3	52	51¼	52	+1⅜
SouCalEdis	21	38¾	38⅝	38⅝	—⅛
SouthernCo	69	16	15⅞	15⅞	—⅛
SouIndG&E	5	25⅜	25⅜	25⅜	
SouNatGas	22	31¾	31⅜	31½	—¼
SouPac	63	47¼	46¾	46⅞	—⅛
SouRy	6	83⅛	82¾	82¾	—⅞
SouRM&O	.10	75	75	75	
SparksWith	15	7⅜	7⅛	7¼	+¼
Spear&Co	1	7⅛	7⅛	7⅛	—⅛
SpenChem	1	46½	46½	46½	+¼
SpencerKell	7	18	17¾	17⅞	
Sperry	29	47½	47	47¼	+¼
Spiegel	24	9	8⅞	8⅞	—⅛
Do pf	.10	66½	66½	66½	
SquareDCo	8	28¼	28⅛	28¼	+¼
StdBrands	27	28⅝	28⅛	28⅝	+⅛
StdCoilProd	8	16⅛	16	16	
StdG&E	58	19½	19¼	19½	+¼
Do 4 pf	13	111⅞	111⅜	111¾	+½
StdOilCal	15	56⅜	56	56⅛	—¼
StdOilInd	21	75⅜	74½	75¼	+¼
StdOilNJ	55	74¾	74	74⅜	+⅛
StdOilOhio	16	36¾	36¼	36¾	+¼
StdRyEq	5	12½	12⅜	12⅜	—⅛
StdStSpg	3	25¼	25⅛	25⅛	—¼
StanWarn	19	10½	10¼	10⅜	+¼
StarrettLS	1	44	44	44	+¾
SterchiBrSt	1	16½	16½	16½	
SterlDrug	8	33¼	33¼	33¼	
Do pf	.20	90¼	90¼	90¼	—1
StevensJP	12	33⅝	33⅜	33⅝	+⅛
StewWarn	5	22¾	22⅝	22⅝	+⅛
StokeVanC	4	15⅛	15⅛	15⅛	+⅛
Stone&Web	5	26⅞	26¾	26¾	
Studebaker	24	40⅝	40⅛	40⅛	—⅛
SunChem	7	10¼	10⅛	10¼	+¼
SunOil pf	.10	115½	115½	115½	
Sunbeam	12	34¾	34	34¾	+¾
SunrayOil	110	20⅝	20	20⅛	—¼
Do 2d pf	3	22½	22	22	
Do pf cld	14	22¼	22	22	—½
SunshMn	2	9¾	9⅝	9¾	+⅛
SuperiorStl	1	20¼	20¼	20¼	+⅛
SutherPap	1	26⅝	26⅝	26⅝	+⅛
SweetsCo	2	13¼	13¼	13¼	
Swift&Co	13	39¼	39	39¼	+⅛
SylElPd	15	36⅝	36¼	36⅝	+⅛
Do cv pf	6	107	107	107	
SymGould	2	6⅞	6⅞	6⅞	—⅛
T					
Talcott	1	14¾	14¾	14¾	—¼
Telautogr	8	11	10⅝	10⅝	—¼
TennCp	1	46	46	46	
TexasCo	36	55¾	55⅛	55⅛	—½
TexGulfPr	78	47⅞	46⅜	46½	—½
TexGulfSul	15	100	99⅝	99⅝	—⅜
TxPC&CO	14	41⅛	40¼	40¼	—1¼
TexPLTr	1	153	153	153	
Tex&PacRy	3	138	138	138	+1
TexUtil	12	46¾	46⅛	46½	+⅛
Textron pf	5	17⅜	17⅛	17⅛	
Textronpf	5	17⅜	17⅛	17⅛	
ThatGlMf	12	14⅜	14	14⅜	+½
TheFair	1	10⅝	10⅝	10⅝	
Thermoid	2	8½	8½	8½	
Dopf	.80	43	43	43	
ThompPd	1	57¼	57¼	57¼	—¼
ThompStar	5	2⅞	2⅞	2⅞	
TideWatAs	57	24⅝	24⅛	24⅛	—½
TimDetAx	11	24¼	24	24	—¼
TimRBear	5	44⅞	44½	44⅞	+⅜
ToledoEd	16	12¾	12⅝	12¾	+⅛
TranWAir	7	19½	19¼	19⅜	+⅛
Transamer	30	26¾	26⅝	26¾	—⅛
TriCont	20	16⅞	16½	16⅝	—⅛
Dopf	.40	111¼	111	111	—½
TruaxTra	14	19⅜	19	19	
TungSol	10	23½	23¼	23½	+⅜
Dopf	1.70	65½	64¼	65½	+1¾
TwnCFox	156	16⅝	15¾	16¼	+¾
TwCyRT	3	13⅜	13⅛	13⅜	
Doprpf	2.80	41	40⅞	41	
TwinCoach	5	8⅝	8½	8⅝	
U					
Underwood	8	52	51½	51¾	—¼
UnAsb&Ru	1	12⅞	12⅞	12⅞	+¼
UnBag&P	4	47⅜	47⅛	47½	—¼
UnCarbide	30	69	68⅝	68¾	
UnElMo	9	24½	24	24	—¼
Dopf	.90	106½	101	101	+1
UnOilCal	13	40⅜	40⅛	40⅜	
UnPac	6	112¼	112⅛	112¼	—¼
Dopf	4	48⅜	48⅜	48⅜	—¼
UnTankCar	4	43¼	42¾	43¼	+½
UnitAirLn	35	30⅜	29½	30	+⅜
Dopf	1	102½	102½	102½	+½
UnitAirc	12	37⅜	37	37⅜	+⅝
UnitBisc	2	35⅜	35⅜	35⅜	—½
UnitBd&C	3	14⅝	14½	14⅝	+⅛
UnitCarbon	1	59	59	59	—¾
UnitCarrF	1	31	31	31	+⅛
UnCigWhStr	9	4⅛	4	4⅛	
UnitedCp	40	5⅜	5¼	5⅜	+⅛
UnitDye&Ch	4	8⅜	8¼	8⅜	—⅛
UnDyepf	1.90	67	63	65¼	+3¼
UnitElCoal	2	15¾	15⅝	15⅝	—⅛
UnitEng&F	5	15	15	15	
UnitFruit	54	54½	52⅝	54¼	+1¼
UnitGasCp	15	29	28⅞	29	
UnGasIm	9	37⅜	36¾	37	—⅜
UnitM&M	6	13⅜	13⅜	13⅜	—⅛
US&ForS	3	60⅛	59⅛	59½	
USGypsum	1	112	112	112	—⅜
Do pf	.10	174	174	174	+2
USHoffM	10	27	26½	26⅝	+¼
USLeather	5	11⅝	11⅛	11⅛	—⅛
USLines	13	21¼	21	21⅛	—⅛
USPipe&F	12	39	39	39	+⅛
USPlywood	11	30	29⅞	30	+¼
USRubber	36	29⅞	29⅜	29⅝	
Do pf	1.20	141½	141	141½	+¾
USSmelt	6	59⅜	59	59¼	—½
USSteel	55	40⅞	40⅝	40¾	
Do pf	7	143	142⅝	143	
USTob	12	21	20⅝	21	+⅛
UnitStkyd	1	7⅛	7⅛	7⅛	
UnitStr2 pf	5	9¼	9⅛	9¼	—⅛
UnWallpap	10	3¼	3⅛	3¼	
UnivAmer	2	2⅛	2⅛	2⅛	—⅛
UnivCycStl	3	24½	24	24½	+½
UnivLfTb	1	25⅞	25⅞	25⅞	+⅛
Do pf	.10	164⅜	164⅜	164⅜	+¼
UnivPict	26	15⅛	14¾	14¾	—¼
UnivPic pt	.20	63⅝	63½	63½	—⅛
UtahP&L	8	33½	33⅜	33½	+⅛
V					
VanNorman	1	16¼	16¼	16¼	+⅛
VanadCp	5	41½	41¼	41¼	—⅛
VertCSug	18	9⅞	9⅝	9⅝	—⅛
VickChe	5	24⅝	24⅝	24⅝	
VictChWk	3	27	26⅞	26⅞	
VaCaroChe	6	22	21½	21⅝	+⅛
VaCl&Pw	13	26¾	26½	26¾	+⅛
Do pf	.20	113½	113½	113½	
VirgRy	1	33⅝	33⅝	33⅝	—⅜
Do pf	1	29¾	29¾	29¾	+¼
ViskingCp	2	37½	37½	37½	
VulcanD	1	17½	17½	17½	—¼
Do pf	.30	29⅝	29⅝	29⅝	+⅛
W					
WaldorfSys	3	13¾	13½	13½	—¼
Walgreen	1	27½	27½	27½	+¼
Walker(H)	8	47⅛	46¾	47	+⅜
Walworth	9	8⅞	8¾	8¾	
WardBak	97	23⅜	22⅞	23	+⅜
Do pf	.30	101¼	101	101	—¼
WarnBrPic	16	15½	15¼	15¼	
WarnHudnut	5	15⅞	15⅝	15⅝	
WarrenFrv	4	27	27	27	+½
WarrenPet	11	36¾	36½	36½	—¼
WashGasLt	6	30½	30⅜	30½	
WashWtPw	43	29¼	29	29¼	+⅛
WaukeshaM	6	16⅝	16⅜	16⅝	+¼
WayKnitM	1	23	23	23	+⅛
WaynePmp	1	12¼	12¼	12¼	—⅛
WebsterTob	1	11½	11½	11½	
WessonO&S	3	27¾	27⅝	27¾	+⅛
Do pf	1.60	83	82⅝	82⅝	—⅜
WestIndSg	16	26½	26	26	—⅜
WKyCoal	12	25¾	25⅜	25¾	—⅛
WPennEl	11	36¾	36⅜	36¾	+¼
Do pf	.50	105¾	105¾	105¾	+⅞
DopfB	.10	99½	99½	99½	—1½
WVaCoal	2	14¼	14¼	14¼	
WVaPulp	1	79	79	79	+¼
WestAirL	7	11⅞	11⅞	11⅞	+⅛
WestAutoS	7	56	54¾	56	+1
WestMary	5	30⅞	30½	30⅞	
WestPac	34	66½	64⅝	65½	+1½
WestUTel	13	40⅛	39⅞	40⅛	+¼
WestgABrk	9	27⅝	27⅜	27½	—⅛
WestgEl	50	48	47⅝	47⅞	+⅛
WestonElIn	2	39¾	39¾	39¾	
WheelStl	11	38	37¾	37¾	—⅛
Doprpf	.50	84	84	84	—⅛
WhiteDent	1	29¾	29⅜	29⅜	—⅛
WhiteMot	18	28⅜	28	28	—⅜
WhiteSM	14	11⅞	11⅝	11¾	+¼
WilcoxOil	5	24⅛	23¾	23¾	—⅝
WillysOver	48	13⅝	13½	13⅝	
Dopf	4	87½	86	86½	—1½
Wilson&Co	7	11⅛	11	11	—⅛
WilsonJon	1	12⅝	12⅝	12⅝	—⅛
Winn&Lov	2	26⅝	26⅝	26⅝	
WiscElPw	15	29¼	29⅛	29¼	+⅛
WoodwrdIr	8	50⅜	50¼	50⅜	+⅛
Woolwrth	24	45⅝	45⅜	45⅜	—⅛
Worthingtn	17	34⅛	33½	33¾	+¾
Docvpf	1.60	125	124	124	+6
Doppf	1.20	82	82	82	+1½
Wrigley	3	75	75	75	
WyandWor	7	11	11	11	
Y					
Yale&Twn	5	37¾	37½	37¾	
YorkCp	246	23⅛	22⅝	23⅛	+¾
Dopf	9	53½	52⅝	53½	+½
YngS&W	3	32⅜	31⅞	32⅛	+½
YngS&T	13	44⅜	44	44⅛	+⅛
YngSDr	8	14⅞	14⅞	14⅞	
Z					
ZenRad	10	79½	78½	79	
ZonPd	2	4¾	4¾	4¾	

NEW YORK, March 9—Approximate total New York stock sales today, 1,600,000; previous day, 1,690,000; week ago, 1,762,810; month ago, 1,779,710; year ago, 1,167,090; two years ago, 1,640,324; January 1 to date, revised, 74,740,312; 1952 to date, 73,229,763; 1951 to date, 125,420,662; 1950 to date, 89,789,422; 1949 to date, 44,512,869.

Dry Goods

NEW YORK, March 9—(AP)—The cotton textile market was slow Monday. Prices on some print cloths eased as buyers continued to show little interest in offerings. The popular 80 square print cloths sold at 23¼ cents a yard for spot at mill level, off ¼ cent and 23 cents in resale cloth. The 38½-inch 64x60 5-35 yards print cloths sold at 15⅝ cents a yard, ⅛ cent lower.

The wool goods market was dull. Demand for rayon goods was small.

American Stocks

NEW YORK, March 9—(AP)—

Stock	Sales	Close	Net Chg.
ABCVend	33	9¼	
AcmeAlum	2	5⅝	
AeroSup	20	2⅞	—⅛
Ainsworth	4	11⅛	—⅛
AirAssoc	2	7½	—⅛
AlaskaAirl	4	5¼	—⅛
AmMarac	44	5⅞	
AmRepub	1	59¼	—½
AnaconLd	10	2⅜	+⅛
AngLauA	2	7	
ArkNGas	14	17½	+¼
Do A	102	18⅝	+⅛
AtlasCpwar	4	7⅜	
AtlasPly	9	13½	
BailSelO&G	1	5⅛	+3-16
BaldSec	23	3⅜	
BariumStl	18	7⅞	+⅛
BeckmanInst	5	14⅞	—⅛
BrazTrL&P	7	10¾	+⅛
BrAmOil	8	19¾	
BrownCo	238	11⅝	+1⅜
BrownFDis	4	13⅞	—⅛
BrownRub	1	14¼	
BuckeyePL	9	18¼	+⅛
BurmaMin	3	¼	
BurryBis	7	4⅜	
Calg&Ed	19	13⅝	+⅜
CalElPw	11	10¼	+⅛
CalvCO&G	37	6⅛	+1-16
CalElPw	11	10¼	+⅛
CanSoOils	339	11¼	+⅞
CanadAtlOil	6	5½	
CanMarconi	26	4⅞	+⅛
CapTransit	5	14⅜	—⅛
CarrCBisc	36	2⅛	
Catalin	7	5⅝	—⅛
CessnaAirc	14	9	—¼
ClarostMf	1	5	
ClaudeNeon	12	5¼	+⅛
ColAirl	2	13	
ConsGasUt	8	13⅝	—¼
ConsMng&S	14	29⅝	+⅛
ConsRoyal	4	13¾	
ContFdy&M	8	27¾	—⅛
CornucGM	1	⅜	
CoroInc	2	9⅜	—¼
CosdenPet	1	18⅞	—⅛
CreolePet	15	75	+½
CroftCo	3	¾	
CrownCPet	5	11¼	
CrownDrug	7	1⅞	—⅛
CubAtlSug	45	12	+⅛
DetGrayIr	8	1⅞	—⅛
DevonLOil	24	2¼	
Dobeckmum	2	22⅜	+⅛
DomeExpl	3	7¼	+⅛
DomStl&C	1	14¾	
DumontLabA	6	16⅜	—⅛
Duraloy	3	4⅜	+⅛
DuvalS&P	12	30	+2
EasGas&F	46	12¼	—⅛
EasyWashB	1	15⅝	—⅛
ElBond&Sh	79	27⅛	
EquityCp	78	2¼	
EurekaCLtd	51	1⅛	—⅛
FairchCam	7	25	+½
FargoOils	331	2¼	—⅛
FedPet	9	7¼	+⅛
FlyTiger	72	9⅞	+½
FordMFran	21	⅝	
FordMLtd	1	7½	
FullerGA	6	11½	+¼
GenAccept	55	1½	+⅛
GiantYell	7	10¾	+¼
GlenAldCl	31	9⅜	—⅛
GlennDisB	1	12½	—⅛
GobelInc	4	2¾	
GrayMfg	31	20½	+1¼
GtA&P	1.00	155	
GtLO&C	6	2⅝	
GtNoPap	.50	54⅛	
HavLitho	8	2⅝	—⅛
Hazeltine	1	28	
HeclaMin	1	10¾	+⅛
HollCGld	13	15⅜	—⅛
HumblOil	11	69⅞	+1⅜
IllZinc	11.00	16⅛	—⅛
ImpOil	9	33¼	—⅛
InsCNAm	1.50	86⅝	—⅛
IntCigMch	3.25	25	+2
IntPetrol	38	28⅝	—⅛
InvestRoy	20	5⅛	+⅛
JupiterOils	22	2⅛	—⅛
KaisrFraz	114	5	—⅛
KingsCtLt	5	9¼	
KingstnPd	10	3⅝	
KirbyPet	7	35	+½
Dopf	8	9¼	+⅛
KirkLkG	22	¾	
KobackSt	1	11	
KroppFor	10	4⅜	
KroyOils	11	1⅞	—⅛
LakeShore	18	8½	
LakeyFdy	6	9¼	
LeTourneau	9	22⅞	+⅜
LoneStG	22	26⅞	—⅝
LouL&E	4	45½	
MarionPSh	7	17¾	—⅛
McDonAir	7	22⅝	—⅛
McWillDred	7	33½	—½
MenascoMf	13	3⅜	—⅛
MesabiIron	8	20⅝	—⅛
MidStPet	10	15⅜	
Mid-WRef	5	2¾	—⅛
MinCpCan	1	14	+¼
Molybden	11	50¼	
MonogPict	8	3⅞	
NatAlfDeb	6	6⅝	—⅛
NatBellH	16	2⅝	
NatFuelG	11	15⅛	
NatPet	13	2⅜	+⅛
NatPhoenix	68	2⅜	
NatRMch	38	18	—⅛
NatUnRad	7	2⅝	—⅛
NBritDOil	39	2½	+3-16
NHClock	9	3⅛	
Do pf	2.00	6½	+¼
NJZinc	3	55¾	—⅛
NM&ArLd	4	18⅝	—½
NewPkMng	18	1¾	+⅛
NilesBemP	6	18¾	
NoCanOils	26	2¼	
OlympR&T	4	8¼	—⅛
PacPetLtd	30	11¾	—⅛
PancoastPet	16	2⅜	+⅛
PantepOil	262	5¼	+½
PaticanCo	2	5½	
Pennroad	16	14	
Pepperell	2.00	68½	+⅛
PiperAirc	35	3	+⅛
PolarisMn	2	4¼	—⅛
Powdr&Al	8	7½	
ProdCorp	36	1¾	—¼
RioGrValG	9	2½	—¼
RotaryElS	2	41½	
RoyalOil	5	15⅜	+⅛
RyanAero	2	15⅜	—⅛
Ryer&Hay	17	6	+⅛
StLawrCp	5	35¾	+⅛
SapphPet	8	2¼	+1-16
Schulte	62	1⅞	
ScullinStl	1	26¼	—¼
ScurryOils	5	2½	+1-16
SegalLock	45	1⅜	—⅛
SentinelRad	5	6	
ShatDenn	6	7⅛	—⅛
ShewWms	3	70¾	
SingerMfg	1	39½	+⅛
Sonotone	33	5¾	+⅛
SouthRoy	1	47½	—½
StdOilKy	5	40⅜	+⅛
StdPack	22	12⅜	+½
StdPw&Lt	64	15⅜	+¼
StdThom	4	6	
StarrettCp	4	4	—⅛
SterlAlPd	2	16¼	—½
SterlEng	103	3	+⅛
SterlInc	5	3¾	—⅛
SupTool&D	3	3⅝	—⅛
TampaEl	1	46⅝	+⅜
Technico	69	28½	+¾
Thiokol	3	14⅜	—⅛
TishReal	3	19	
TransEm	15	3½	—1-16
TriContwar	32	4½	—⅛
UnexcellChm	6	8⅝	
UnionGCan	2	28½	+⅛
UnitAircPd	3	4¾	—⅛
UnitShoeM	12	39¼	—½
USFoilB	1	40⅜	+⅝
US&IntSec	2	7⅝	+¼
USRad	11	10	
UtahIdSug	5	3	
Valspar	5	7	+⅛
VenezSyn	1	4¼	
WalthWat	24	2⅜	+⅛
Webb&Kna	12	1	
WoodleyPet	1	64	+1
WrightHar	36	2¼	

NEW YORK, March 9—Approximate final total American Exchange stock sales today, 580,000 shares. Total stock sales year ago, 452,170 shares. Approximate final total American Exchange bond sales today, $320,000. Total bond sales year ago, $68,000.

Atlanta Bank Clearings

Total Monday $88,100,000
Corresponding day last year 83,300,000
Increase .... $ 4,800,000

Naval Stores

SAVANNAH, March 9—(AP)—Naval stores Monday: Receipts: Turpentine, 236; rosin, none; shipments: turpentine, 16; rosin, none; stocks: turpentine, 1,388; rosin, 7,112.

Dividends

	Rate	Stock of Record	Payable
Resumed			
River Silk M Ltd A	50c	Mar 15	Apr 1
Initial			
Aetna Life Ins new	50c	Mar 20	Apr 1
Irregular			
Con Inv Tr	30c	Mar 13	Mar 27
Inv Manag Fund	18c	Mar 19	Apr 15
Increased			
Can Ing Rand Ltd	$1.25	Mar 12	Mar 26
Extra			
JohnMut Fd	05c	Mar 13	Mar 20
Reduced			
Can Floor Ltd B	15c	Mar 16	Apr 1
Richman Bros	50c	Mar 19	Apr 1
Regular			
Aetna Cas & Sur Q	62½c	Mar 13	Apr 1
Am Distill Q	50c	Apr 17	Apr 27
Am Mfg Q	25c	Mar 13	Apr 1
Auto Ins Hart Q	30c	Mar 13	Apr 1
Bra T Lt & Pow Ltd pf Q	$1.50	Mar 16	Apr 1
Brown Durrell	15c	Mar 16	Apr 1
Doeskin Prod	25c	Mar 13	Mar 20
Do pf Q	17½c	Mar 16	Mar 31
East Tenn Nat Gas pf Q	32½c	Mar 20	Apr 1
Emp Br Ltd pref Q	27½c	Mar 31	Apr. 15
Fst Nat Bk Phil Q	40c	Mar 16	Apr 1
Int Pow Ltd Q	60c	Mar. 16	Apr 15
Hercules Mot Q	25c	Mar 20	Apr 1
John Mut Fd	20c	Mar 13	Mar 26
Lucky Strs pf Q	34½c	Mar 23	Apr 1
Miller-Wohl	10c	Mar 19	Apr 1
Do pf Q	56¼c	Mar 19	Apr 1
Mob Gas Svc	45c	Mar 13	Apr 1
Do 4.90% pf Q	$1.22½	Mar 13	Apr 1
Do 4.50% pf Q	$1.22½	Mar 13	Apr 1
Pac Ltg $4.40 pf Q	$1.10	Mar 20	Apr 15
Do $4.50 pf Q	$1.12½	Mar 20	Apr 15
Pac Tel & Tel Q	$1.75	Mar 16	Mar 31
Do pf Q	$1.50	Mar 31	Apr 15
Pond Creek Poc	$1.00	Mar 19	Apr 1
Ritter Co	50c	Mar 17	Apr 1
Do pf Q	$1.25	Mar 17	Apr 1
Sham Oil & Gas Q	50c	Mar 17	Apr 1
Sou N Eng T & T	45c	Mar 20	Apr 15
Sterl Drug pf Q	87½c	Mar 16	Apr 1
Tip Top Canners Ltd A S	25c	Mar 20	Apr 1
Toronto Mtge	$1.25	Mar 13	Apr. 1
U S Sugar Q	12½c	Mar 18	Mar 31

Q-Quarterly; S-Semiannual.

1902 1953
LOCAL SECURITIES
Bought—Sold—Quoted
American Bakeries Co.
Atlanta Gas Light Co.
Bibb Mfg. Co.
Coca-Cola Company
Fulton Bag & Cotton Mills
Genuine Parts Co.
Gordon Foods, Inc.
Thomaston Mills
West Point Mfg. Co.
All Marketable Securities
J. H. Hilsman & Co., Inc.
STOCKS & BONDS
1410 Citizens & Southern Bldg.
WAlnut 0433 Atlanta, Ga

THE SIGN OF GOOD OFFICE FURNITURE
HORNE DESK AND FIXTURE CO.
CHAIRS DESKS HORNE FILES SAFES
ATLANTA, GA.
57 PRYOR ST., N. E. PHONE WA. 1463

10%
The common stock of this well-established, aggressive Georgia corporation affords a return of about 10% at current price and dividend.
Purchasers of stock will receive a dividend of 25c per share declared and payable April 1st, 1953.
Name ....
Address ....
Phone ....
French & Crawford, Inc.
Investment Securities
404 Atlanta Federal Savings Bldg.
22 MARIETTA STREET
AL. 8626 ATLANTA 3, GA.

Living Costs Up 100% yet our
LOAN COSTS ARE DOWN 50%

Year	Assets	Efective Interest Rates
1927	$ 5,000	8 to 12%
1934	65,000	8 to 9%
1941	1,700,000	4 to 8%
1952	19,000,000	4½ to 6½%

No fines or forfeitures. Rates based on monthly reduced balances. Payments less than rent.
STANDARD FEDERAL SAVINGS AND LOAN ASS'N
48 Broad St., N. W. • Grant Bldg. MAin 6619

CALL
TEMPORARY TALENT
• When you need experienced temporary clerks, typists and stenographers.
Phone ALpine 3733
Hourly Rates

HENRY D. MORGAN O. J. FARKER, JR.
MORGAN PARKER COMPANY
Insurance
TRUST CO. OF GEORGIA BLDG. TELEPHONE WAlnut 5545

INDUSTRIAL AND COMMERCIAL
PLUMBING HEATING AIR-CONDITIONING
REFRIGERATION PROCESS PIPING SHEET METAL
SHAW CORPORATION
1842 CHESHIRE BRIDGE RD., N. E. ATWOOD 2765

ACCOUNTS INSURED UP TO $10,000
Never Less Than
3%
Since Organized in 1929
LEGAL FOR TRUST FUNDS
Out-of-Town Accounts Welcomed
Chas. V. Minor, President
HOME BUILDING & LOAN ASS'N
GROUND FLOOR PALMER BLDG.
33 Forsyth St., N. W. MA. 9932
Atlanta 3, Ga.
"Serving Our Community Since '29"

Carithers • Wallace • Courtenay
C.W.C
OFFICE OUTFITTERS
17 HOUSTON ST.
FOR EVERYTHING YOU NEED IN OFFICE SUPPLIES—CALL
WA. 9200

Atlanta Gas Light Co.
Common Stock
Hancock, Blackstock & Company
Investment Securities
1129-31 Candler Bldg. CYpress 2731 Atlanta, Ga.

New Opportunities in
ELECTRONICS and TV STOCKS
DEVELOPMENTS in electronics have been highlighted by the spectacular growth of television. But there are other uses of even greater importance. The door to the vast electronics field has scarcely been opened. In a new Report, UNITED reviews the bright outlook for Electronics and TV.
46-STOCK REPORT
This Report gives you essential data on 46 active stocks, with buying advice on most attractive issues. Included are:
Admiral Corp, Bendix Av, Collins Radio, Columbia Brd A, Consol Eng, Cornell-Dubil, Motorola Inc, Philco Corp, Radio Corp, Raytheon Mfg, DuMont Lab A, General Elec, Inter T & T, Servomechanisms, Sperry Corp, Standard Coil Pr, Sylvania Elec, Westinghouse
Yours with Month's Trial
This Special Report and weekly UNITED Investment Report sent for one month to new readers for $1
Send $1 for Report AC-60 NOW!
UNITED BUSINESS SERVICE
210 Newbury St. Boston 16, Mass.

MUNICIPAL FINANCING
Inquiries invited from Cities, Counties, School Districts and Authorities
Byron Brooke & Co.
C. & S. Bank Bldg. WAlnut 3040

ESTABLISHED 1894
West Point Manufacturing Co.
Capital Stock
Bought—Sold—Quoted
The Robinson-Humphrey Company, Inc.
RHODES-HAVERTY BLDG. ATLANTA 1, GEORGIA
WALNUT 0316 LONG DISTANCE 421

STATE COUNTY and MUNICIPAL BONDS
TRUST COMPANY OF GEORGIA
BOND DEPARTMENT
WAlnut-1671

TRUST COMPANY OF GEORGIA
• BOUGHT • SOLD • QUOTED
CLEMENT A. EVANS & COMPANY
INCORPORATED
INVESTMENT SECURITIES
FIRST NATIONAL BANK BUILDING TELEPHONE MAIN 1921
ATLANTA
AUGUSTA COLUMBUS MACON SAVANNAH

Additional Financial News On Page 20

Cotton Trade Pace Is Slow

NEW YORK, March 9—(AP)—Cotton futures closed 5 to 30 cents a bale higher today. The trading pace was slow, with the market unable to make much progress either way in the face of quiet conditions in exports and cotton textiles.

Mill buying and short covering accounted for early gains extending to 55 cents a bale. The market subsequently eased on hedging and liquidation, but closed steady on further trade demand.

A leading spot firm was estimated to have sold about 15,000 bales of nearby July futures and to have purchased a similar volume of December contracts. There were 19 March transferable notices issued at New York. They were not stopped as promptly as heretofore, although there was no pronounced liquidating pressure in nearby March futures.

Dallas advices reported fairly substantial rains in parts of West Texas and Oklahoma where they were urgently needed. Big Spring, Texas, had 1.75 inches of rain. Private crop surveys continued to cite indications that farmers will plant as much or more acreage to cotton than last year, despite the recommendation for a substantial cut by the Department of Agriculture. However, in some sections of the Far West it was believed that some lands formerly converted to cotton may be returned to alfalfa, barley and truck products.

	Open	High	Low	Close	Net Chg.
March	33.53	33.60	33.50	33.52	+2
May	33.70	33.75	33.62	33.67	+5
July	33.85	33.90	33.77	33.82	+2
October	33.85	33.89	33.83	33.88	+5
December	33.95	33.98	33.90	33.96	+5
25March	34.06	34.07	33.96	33.99	+5
May	34.02	34.02	33.92	33.94n	+1
July	33.77	33.77	33.64	33.64	+1

Middling spot 34.20n up 5.
nNominal.

New Orleans Cotton

NEW ORLEANS, March 9—(AP)—Cotton futures advanced here Monday on trade buying to fix prices and short covering. Closing prices were steady 10 cents to 30 cents a bale higher.

	Open	High	Low	Close	
March	33.55	33.61	33.49	33.56b	+5
May	33.70	33.76	33.61	33.69	+5
July	33.85	33.88	33.76	33.83	+2
Oct.	33.86	33.90	33.82	33.89	+5
Dec.	33.95	33.99	33.90	33.96	+6

b-Bid.
Middling spot 33.20.

Atlanta Spot Cotton

Report by Atlanta Cotton Exchange in co-operation with the U. S. Department of Agriculture. Quotations are for mixed lots, equal to official standard, uncompressed, in warehouse, basis middling 15-16" 33.90c per pound (up 5 from the previous close). This is 25 on New York May futures, rounded to nearest five points, which closed Monday at 33.67. Number of bales purchased 925.

Prices in Cents Per Pound

GRADE & COLOR	7-8"	15-16"	1"	11-32"	11-16"
WHITE & EXTRA WHITE					
Gd. md. & st. gd.md.	31.90	34.25	35.05	35.40	26.20
St. md.	31.80	34.15	34.90	35.15	35.95
Middling	31.55	33.90	35.65	35.90	35.70
St. lw. md.	30.55	32.90	33.75	34.00	34.65
Lw.md.	27.70	20.65	31.60	31.70	31.80
St. gd. ord.	26.40	27.90	29.15	29.15	29.15
Gd. ord.	24.90	26.55	27.15	27.15	27.15
SPOTTED					
Gd. md.	30.65	32.90	35.05	34.30	34.95
St. md.	30.40	32.65	33.85	34.10	34.75
Middling	25.15	30.80	32.75	32.90	33.40
St. lw. mid.	26.40	27.80	29.90	29.90	29.90
Lw.md.	24.40	26.15	26.40	26.40	26.40

So bshrdlshrdclmfwypetaoisnhrmdlwuetaoshr

Atlanta Produce

On the Atlanta wholesale fruit and vegetable market trading was moderate during Sunday and light early Monday with receipts liberal over the week-end according to the Production and Marketing Administration. Pole beans were weaker under heavier supplies; other beans, yellow squash, cabbage, bell peppers, cauliflower, iceberg lettuce and lemons averaged lower in price.

Florida citrus fruits were mostly steady. Half box Temple oranges jobbed mostly 2.65-2.75 and tangerines mostly 2.25. Grapefruit jobbed 2.50-2.75 per box and oranges mostly 3.65-3.75. Few Florida 36-pint crates of Missionary strawberries sold on Sunday for 9.00 per crate.

Turnips and greens were mostly unchanged. Georgia mustard and turnip greens jobbed 75-1.00 bushel; collards were 1.00-1.25 and rather scarce with some Florida 1.25 per dozen. Turnips from Georgia were mostly fair at 75-1.00 few best high as 1.25; South Carolina spinach sold 1.75 per bushel basket and radishes 3.00-3.25 per crate or 60 cents per dozen with some Georgia 40-50 dozen bunches.

Georgia sweet potatoes were 5.00-5.50 and best to 6.50 with poorer and large low as 2.00; some North Carolina fair stock was 4.50-4.75 per bushel basket and few best Tennessee and South Carolina to 6.50 per bushel basket. Cabbage from Georgia and Florida jobbed 75-1.35 mostly 1.00-1.25 with very few best higher. Florida lima beans ranged 3.75 to high as 5.00; Tendergreen beans were 3.25 to 4.00 and pole beans 2.50-3.50 mostly 3.25 on good quality in job lots. Bushel baskets of medium to large bell peppers were 4.00-4.50; cucumbers Florida and Cuban 7.00-8.00 with some fair 6.00-6.50 and poorer lower; Florida eggplant sold 4.50-5.50 some poorer 2.50-3.50; 16-inch crates of 3-4 dozen Pascal celery jobbed 2.25-2.50 with some Goldenheart 2.75-3.00; new Florida Triumph potatoes in 50-pound bags US No. 1 size A were 1.85-2.15 mostly 2.00 and size B 1.65-1.75 with US No. 1 size and ordinary to fair mostly 1.25-1.50; crates of endive were 2.25-2.50; Cuban okra sold 7.50-8.50 per crate according to size of crate; Florida double-deck crates of cauliflower 12-16 heads sold 2.50-3.00 and yellow squash was 3.75-4.50 mostly 4.25 with some fair and large 2.50-3.00 and poorer low as 1.50.

Sugar Futures

NEW YORK, March 9—(AP)—World sugar futures were steady today but quiet. World raws were quoted at 3.38 cents a pound bid f.o.b. Cuba.

Domestic sugar futures were firm, reflecting increasing prices in raws.

Following substantial sales to refiners last week at 6.20 cents and 6.25 cents a pound delivered, domestic sellers today asked 6.30 cents. Refiners were possible buyers at 6.25 cents.

Demand for refined sugar improved as buyers thought there might be a general rise in the price for the refined product. Late last week, one of the smaller New York refiners announced that it will advance its price five points to 8.50 cents a pound f.o.b. refinery on Tuesday. Meanwhile, until the close today, the company will consider limited business for March at the current price of 8.45 cents. The general base price for cane refined sugar is 8.50 cents.

Domestic sugar futures No. 6 closed unchanged to 4 higher. Sales 350 contracts.

	High	Low	Close
May	5.81	5.77	5.80
July	5.92	5.91	5.90b
September	5.97	5.96	5.96
November	6.00	6.00	5.99b
March	5.57	5.54	5.57b

World sugar futures No. 4 closed unchanged. Sales 32 contracts.

	High	Low	Close
May	3.41	3.40	3.40b
September	3.42	3.42	3.41b

Raw sugar spot 6.25n.

Cottonseed Meal

MEMPHIS, Tenn., March 9—(AP)—Cottonseed meal, bulk, future quotations, prime 41 per cent protein basis.

	Monday	Prev. Close
March	72.00-Asked	72.50-75.00
May	66.00-67.00	68.00-69.50
July	65.50-67.00	67.50-69.00
October	63.00-65.00	63.50-65.50
December	63.00-65.00	63.50-65.50
January	63.00-65.00	63.50-66.00

Fifteen Stocks In Spotlight

NEW YORK, March 9—(AP)—Sales, closing price and net change of the 15 most active stocks today:

York Corp.	24,900	23⅛+ ¾
Am Tel & Tel	20,900	160⅜+ ⅛
Canad Pac	19,800	32¼+ ⅝
Nat Theat	17,400	6¼
North Sta Pow	16,200	13¾+ ½
Twenty Cen-Fox	15,500	16¼+ ¾
Fedders Quig	14,600	18 + ⅜
HoweSound	14,300	17⅝
Burling Mills	14,000	14¼
Marine Mid	12,200	13 + ⅜
A.n Mch & Fdy	12,000	23⅞+1
Pac West Oil	11,200	28⅛— ⅛
Sunray Oil	11,000	20⅛— ¼
Reo Mot	9,500	23¼+ ½
Ward Bak	9,500	23 + ½

Livestock

CHICAGO, March 9—(AP)—(USDA)—Salable hogs 8,000; active, uneven 25-50 cents higher on butchers; weights over 230 lbs. generally up most; sows scarce, active, also 25-50 cents higher; most choice 180-240 lbs. 20.85-21.10; few loads 190-220 lbs. 21.15; two loads around 200-210 lbs. 21.25; most 250-280 lbs. 20.40-20.90; few loads and lots 290-330 lbs. 19.75-20.40; load 370 lbs. 19.30; most 350-550-lb. sows 17.00-19.25; good clearance.

Salable cattle 19,000; salable calves 300; slaughter steers and heifers slow, steady to 25 cents lower, instances 50 cents lower; cows scarce, strong to 25 cents higher; bulls fully steady; vealers about steady; modest supply high-choice and prime steers up to around 1,350 lbs. 24.00-28.00; load average-prime around 1,125 lbs. held above 28.00; some average-choice around 1,000-lb. yearlings up to 24.00 but bulk good and choice steers and yearlings 19.50-23.50; several loads high-choice and prime 1,400-1,500 lbs. 22.00-22.50; commercial to low-good steers 17.50-19.00; most good and choice heifers 18.50-22.50; several loads choice to prime held above 23.00; commercial to low-good heifers 16.50-18.00; utility and commercial cows 13.75-15.50; canners and cutters 11.50-14.00; utility and commercial bulls 16.00-19.50; most commercial to choice vealers 20.00-30.00; cull and utility 10.00-19.00.

NORTH GEORGIA LIVESTOCK (USDA-GDA)

Livestock receipts at the major packing plants in the Atlanta area estimated 400 cattle, 150 calves and 1,500 hogs.

In the Atlanta area hog prices were 25 higher than Friday. The plants quoted choice 180 to 240 pound barrows and gilts $20.75, medium grade these weights $20.25. 155 to 180 pounds $19.75. 135 to 155 pounds $17.75. 135 pounds down $15.00. 240 to 300 pounds $19.75. 305 to 350 pounds $18.75. 355 to 400 pounds $17.75. 405 to 500 pounds $16.75. Sows 180 to 350 pounds $16.75, sows 350 pounds and up $15.75.

North Georgia cattle and calf price trends were not established as representative auction sales are held in the afternoon. Sales last week were generally weak to as much as $3.00 lower, but cows steady to 25 higher. Good slaughter steers and heifers brought $18.75 to $21.75, commercial offerings sold from $16.00 to $18.50, utility brought $14.25 to $17.00, and cutter steers $13.00 to $14.00. Good and choice slaughter calves and vealers from $19.00 to $27.00, while utility and commercial ranged from $14.00 to $21.00. Culls brought $13.00 to $15.00. Utility cows brought $14.00 to $16.25, while canner and cutter offerings ranged from $11.00 to $14.50. Utility and commercial bulls sold from $14.00 to $18.25. Canner and cutter bulls ranged from $12.00 to $15.25. Good stocker steers and heifers brought $19.00 to $21.00, common and medium sold from $13.75 to $18.25, and inferior brought $13.00 to $16.00. Good and choice stock calves sold from $20.00 to $27.00, while common and medium cashed at $13.75 to $21.00, inferior calves $13.00 to $16.00. Inferior and common stock cows sold from $12.50 to $14.75.

SOUTHEASTERN HOG MARKET

THOMASVILLE, Ga., March 9—(Federal-State)—Livestock receipts totaled 525 cattle, 200 calves and 1,500 hogs at the major packing plants at Albany, Moultrie, Thomasville and Tifton, Ga.; Dothan, Alabama, and Jacksonville, Fla.

Hog prices were fully steady compared with Friday. Most plants bought medium and choice soft and semihard 180 to 240-pound barrows and gilts at $19.75 to $20.25, 160 to 180-pound offerings at $19.25 to $19.75 and 140 to 160-pound barrows and gilts at $16.25 to $18.75. Choice 235 to 270-pound offerings brought $19.25 to $19.75, heavier weights sold from $17.25 to $18.75. Medium and choice sows brought $14.75 to $17.00.

Butter and Eggs

NEW YORK, March 9—(AP)—Wholesale eggs sold higher Monday. Egg receipts 34,417, firm. New York spot quotations, based largely on exchange trading, follow: Midwestern: Mixed colors: Fancy heavyweights 52, fancy large 51, extra 1 large 50½, extra 1 medium 50½, standards large 48½, current receipts, rehandled 49, dirties 45½, checks 45½. Whites: Fancy heavyweights 53½-54, fancy large 53, extra 1 large 51-52, extra 1 medium 50-51. Browns: Fancy heavyweights 54, fancy large 53, extra 1 large 51-52, extra 1 medium 50-51. Nearby: Whites: Extra fancy heavyweights 54½-55, mediums 52½, pullets 46. Browns: Extra fancy heavyweights 55½, mediums 52-52½, pullets 46.

NEW YORK, March 9—(AP)—Butter receipts 591,019, steady.
Cheese receipts 205,719, easy.

CHICAGO, March 9—(AP)—Butter steady; receipts 627,619; wholesale buying prices unchanged; 93 score AA 66.75; 92 A score 66.5; 90 B 64.5; 89 C 61.75; cars: 90 B 65; 89 C 62.5.

Eggs firm; receipts 17,851; wholesale buying prices unchanged to 1½ cents a dozen higher; U. S. large 49.5-51.5; U. S. mediums 47.5; U. S. standards 45.5; current receipts 44.5; dirties 42.5; checks 41.75.

ATLANTA EGG MARKET (USDA)

Market firm. Supplies moderate but adequate for continued only fair demand. Early receipts of Georgia eggs were not in sufficient volume to report prices. Prices paid delivered Atlanta, cases included. Georgia eggs, too few to report. Wholesale selling prices, wholesale grades, cases included. Extras (min. 60% A) large 52½-54c; medium 48-50c. Sales to retailers, consumer grades, commercially graded, loose. A large white 54-57c; a large mixed 52-56c; A medium mixed 52-54c. B large brown or mixed 47-54c; B medium 44-52c. (Eggs packed in 1-doz. cartons mostly 3c per dozen additional charge.)

Coffee Market

NEW YORK, March 9—(AP)—There were no sales in Santos coffee futures today. Buyers continued to bid ceiling levels but no offerings came out.

The green coffee market was quiet. Dealers said Colombian exporters were asking two cents above United States ceilings, while Brazilian shippers wanted 3½ cents a pound and more above the United States maximum.

Coffee spot Santos No. 4 closed at 55.50 nominal. Cost and freight offerings include Santos Bourbons 3s at unquoted and 5s unquoted.

Santos No. 4 "S" futures and Santos "U" futures closed quiet, no sales.

Cocoa

NEW YORK, March 9—(AP)—Cocoa futures closed 18 to 23 lower. Sales 186 contracts.

	High	Low	Close
March	29.50	29.21	29.50n
May	28.65	28.30	28.42
July	28.35	28.00	28.12
Sept.	28.24	28.06	28.07n
Dec.	27.35	27.15	27.12n

Spot Accra 32½n. n—Nominal.

Cottonseed Oil

NEW YORK, March 9—(AP)—Bleachable cottonseed oil futures closed 7 lower to 5 higher. Sales 107 contracts.

	High	Low	Close
March	17.17	17.10	17.02b
May	17.05	16.95	16.98
July	16.73	16.65	16.65
Sept.	15.75	15.70	15.75

Closing bids: October, '53, 15.44; December, 15.33; January, '54, 13.30n.
b—Bid.

AP Stock Averages

March 9.

	30 Ind.	15 Rails	15 Util.	60 Stks.
Net change	—.1	—.1	+.1	unch.
Monday	146.7	91.1	54.9	113.8
Prev. day	147.7	91.2	54.8	113.8
Week ago	147.9	91.9	54.9	114.2
Mo. ago	146.0	88.7	54.9	112.3
Year ago	133.9	73.0	51.3	99.9
1952-53 high	151.8	94.8	55.5	116.3
1952-53 low	131.2	66.7	50.7	97.0
1951 high	140.3	72.2	51.0	101.5
1951 low	119.9	58.1	46.4	88.0

Egg Futures

	High	Low	Close
September	52.25	51.75	52.15
October	51.65	51.40	51.55

Call letters assigned to broadcast stations often spell simple words. For example there are WHO of Des Moines, Iowa; WHOM of New York; WEST of Easton, Pa.; WIRE of Indianapolis; WOOD of Grand Rapids, Mich., and WORK of York, Pa.

Bond Transactions

NEW YORK, March 9—(AP)—Over-the-counter U. S. Government Treasury bonds, bid, asked, net change and yield.

T—2¼s	62-59 Dec.	96.15	96.19	—.2	2.64
T—2½s	69-64 Dec.	95.6	95.10	—.3	2.84
T—2½s	72-67 Dec.	94.16	94.20	—.3	2.85

NEW YORK, March 9—(AP)—

	Sales 100s	Close	Net Chg.
WORLD BANK BONDS (Dollars & Thirty-seconds)			
IntBkR&D 3s76	2	96.16	—.4
CORPORATION BONDS			
AlmAm3⅛s64		101	— ⅛
AlumCn3⅞s70		102½	+ ⅛
Am&FY2030		82¾	— ⅜
Do4.80s87		67½	
AmT&T3½s64		122¼	
Do3⅜s63		120¼	+ ⅛
Do3⅜s73		103⅜	+ ⅛
Do2¾s61		114⅜	+ ¼
Do2¾s71		94⅝	+ ⅜
Do2¾s75		92¾	+ ⅝
Do2¾s80		90¾	
Do2⅝s86		97¾	+ ⅝
AmTob3¼s77		99⅝	
Do3s62		100⅞	— ¼
Do3s69		99¾	— ¼
ATSF4s95		116⅞	
ACL4½s64		108⅛	+ ¼
B&O6s95J		93	— ¾
Do5s75B		101¼	+ ¼
B&O5s95G		81¾	+1⅜
Do5s96M		81½	+1
Do5s2000K		81¾	+1¼
Docv4½s2010		73¼	+ ¼
Do4s75		96	— ½
BellTPa5s60		110¼	
BethS3s79		99½	+ ½
Do2¾s70		94⅝	— ⅜
BostMe4½s70		61⅝	— ⅝
Do4s60		74½	— ¼
BufR&P57st		89⅛	+ ½
CanP4sperp		103¾	+ ¼
Celan3s65		96½	—1⅛
CenGas4⅛s 2020B		75	
Do4s95		83¼	+ ¼
CRRNJ3¼s87		69½	— ¼
C&O3½s96D		98¼	+ ⅝
Do3½96E		98¼	+ ⅛
CB&Q2⅞s70		93½	+ ½
C&EIinc97		103	— ¾
CGW4s88		91⅛	
CMSPPinc 4½s2019		79	— ¼
Docv4½s2044		66⅞	+ ¾
Do4s94		63¾	
C&NW4½s99		63¾	
CinG&E2¾s75		93⅜	+ ⅛
CitSvc3s77		94	+ ½
CCCSL4½s77		75	+ ¼
ClEIll3s70		101¼	+ ¼
ColoFcv4¾s66		101	+1¼
ConEdcv3s63		153½	+ ⅜
ConEd2¾s82		90½	— ⅝
CGEBacv3¼s		119¾	+ ¾
DayPL2¾s75		93	+ ¾
Del&H4s63		101½	+ ¼
DL&W4s2042		89⅜	+ ⅜
D&RG3s4s93		101½	+ ¼
Doin4½s2013		93	+ ¾
DetEdcv3s58		123¾	+ ¼
Do 3s70		99½	— ⅛
DowChcv3s82		106	— ⅛
Erie4½s2015		81¾	+ ¼
Firest3s61		100¾	— ¼
FlaEC5s74		94⅛	+ ⅛
GFdrich2¾s65		98	
GtNor3⅛s90N		89	
GM&O4s75		101¾	
Do2044B		81⅜	+ ⅜
GulfSU3s69		97½	
HudC5s62		104⅛	— ⅛
H&Mrfg5s57		63½	— ½
Doinc5s57		31½	+1
IC4¾s66		103⅝	+ ⅛
InlStlcv 3¼s72		107½	+ ½
IntGNaj6s52		77	
Dost6s52		118⅞	—1⅛
Do5s56B		112	+ ½
Do5s56C		112	+ ⅛
KCSou4s75		103⅝	+ ⅛
LV4½s74		86	
LehV4½s2003E		68½	
Lorillard3s76		97¼	
L&N3⅜s2003		91½	
MaCen4½s60		99¾	
M-K-T5s62		102½	+1
Doaj5s67		83½	
MoP5½s49		95	— ⅛
Do5s77F		117½	+ ⅛
Do5s811		117½	+ ⅜
Do4s75		112⅞	+ ⅛
Mor&E4s55		101	
Do3½s2000		63	+ ¼
NOTM5½s54		103¼	+ ½
NOTM5s54		102	+ ⅜
NYC5s2013		82	+ ⅛
Do4½s2013		74⅛	+ ⅛
Do4s98		68¾	+ ¼
NYCHR3½s97		75⅝	— ⅜
NYNHHinc 4½s2022		66¾	+ ½
NYNHH4s2007		72¾	+ ½
NYOW4s92		7⅝	— ⅛
NYOW4s55		3	— ¼
NYP&L2¾s75		92½	
NYTel2¾s82		91	— ⅜
NorfW4s96		117	—1
NorP4½s75		105¼	+ ⅛
NorP4s97		105½	+ ⅛
NorP3s2047		72¾	+ ¼
NrStP2¾s75		92½	
OhioEd2¾s75		93½	+ ¼
OWRRN3s60		101	
PG&E3s74		97⅞	+ ½
PacTT2⅞s86		92	— ¾
PenRR5s68		109	+ ½
PenRR4½s65		105	— ¼
PenRR4¼s81		97⅜	+ ¼
Poe&E inc4s90		56¼	— ½
PereM3⅜s80		94½	— ¼
PhilEl2¾s67		96⅞	+ ⅛
PhilipRy4s37		17¼	
PhlPet2¾s64		100¼	+ ⅜
PitCCol3½s65		100⅞	
PubSEG3s63		100⅜	
StLSF4½s2022		92	— ¼
StLSF4s97		98⅞	
SeaAL3s80		91¾	— ¼
ShellU2½s71		92¼	— ½
SinSil3¼c83		106¼	
SBT&T3s79		96¼	+ ¼
SoPac4½s69		104⅞	
SoPac4½s81		102⅛	
SoPacOr4½s77		105	
SoPac2¼s61		94¾	— ¾
SouRy4s56		102	
StOilInd cv3⅛s82		108½	+ ⅜
StONJ2¾s71		90⅝	
TexCorp3s65		101⅜	
T&P3⅞s85		102⅞	
ThAve5s60		14½	+ ¼
Do4s60		49¾	— ¼
UnOilCalcv3⅛s 72		106¼	— ⅛
VaE&P2¾s75		92½	—1
VaRy3s95		90¾	— ⅛
Wab4s81		87⅛	+ ⅛
Walwrth3¼s76		80	
WarPet3½s66		113¾	+ ⅝
WSh4s2361		66	
WestUn5s60		102¼	
WhStlcv3½65		101⅝	
WhStl3¼s70		98⅝	+ ½
WisCen4s49		78¼	+ ¾
FOREIGN BONDS			
Antio3s78		44	
Austra5s55		101½	— ⅛
Do3½s66		89⅛	— ⅛
Do3½s67		89⅜	+ ⅛
Do3¼s56		98¼	
Do3¼s57		96⅞	— ⅛
Belgium7s55		111	+ ⅛
Can3¼s61		103	+ ⅛
Do2¾s75		93⅜	— ⅜
Chile2½s-3s93		36	
Colomb3s70		53⅜	— ⅛
CostaR7s51		39¼	+ ¼
Cuba4½s77		113⅜	+ ¼
Cundin3s78		44	+ ½
Denmk5½s55		100¾	+ ½
Do4½s62		96¾	+1
ItCCon3s77		46	+ ½
ItPUt3s77		47	+ ¼
Italn3s77		47	+ ¼
Japan6s64st		81¼	+ ⅝
Do6½s54		131¼	+ ⅛
Do5½s75st		70¾	+ ¾
Do5½s65		111½	+ ⅜
Kreug&T5s59		1½	— ¼
OrientD6s63st		73⅛	— ⅜
Peru7s59		53⅞	+ ⅛
Do6s60		53⅝	— ⅛
Poland8s50		11¾	
Do4½s63asd		8	— ⅞
Do4½s68asd		8	— ⅜
RiodeJ5½s53st		32¾	+ ⅛
SerbsCS7s62		11⅛	+ ⅛
Sydney3½s57		95½	+ ¾
TokyoElLt6s63st		73	— ¼
Do6s53		121½	+ ⅜
Urug aj 4¼s79		86⅝	
Warsaw7s58		10½	+1
Yokohama6s61		116½	+1⅜

NEW YORK, March 9—Approximate final total New York bond sales today, $3,862,000; previous day, $4,080,000; week ago, $4,034,000; month ago, $3,047,000; year ago, $2,967,000; two years ago, $3,589,000; Jan. 1 to date revised, $162,385,840; 1952 to date, $134,004,050; 1951 to date, $238,742,500.

Grain Prices Take Tumble

CHICAGO, March 9—(AP)—A little flicker of steadiness at the opening was soon doused under expanded selling pressure in grains on the Board of Trade Monday.

Only wheat showed an easier trend at the opening, but everything was down at the finish. The selling in wheat reflected receipts of more moisture in parts of the Southwest over the week end.

Soybeans sold off at the close on reports the Commodity Credit Corp. had lowered the price at which it would sell its supply of cottonseed meal, a competitor for soybean meal.

CHICAGO QUOTATIONS

CHICAGO, March 9—(AP)—

	Open	High	Low	Close	Prev. Close
WHEAT—					
Mar.	2.24⅞	2.25¼	2.73⅞	2.23⅞	2.25¼
May	2.29¼	2.29½	2.28⅛	2.28¼	2.29⅜
July	2.31¼	2.31⅜	2.30¼	2.30¾	2.31⅜
Sep.	2.33¼	2.33¾	2.32⅝	2.32¾	2.33⅝
Dec.	2.37¼	2.37⅜	2.36½	2.35¾	2.37⅜
CORN—					
Mar.	1.55¾	1.55¾	1.54½	1.54½	1.55⅜
May	1.59½	1.59⅜	1.58¼	1.58½	1.59⅜
July	1.62⅝	1.62⅝	1.61⅛	1.61⅜	1.62½
Sep.	1.62¼	1.62¼	1.61⅛	1.61⅛	1.62¾
Dec.	1.58½	1.59	1.58¼	1.58¼	1.59½
OATS—					
Mar.	73¾	74	72⅝	72¾	74
May	75	75	73½	73½	75
July	76⅜	76⅜	74½	75⅛	76⅜
Sep.	77⅝	76¾	75⅝	76	77⅞
Dec.	79	79	77¾	78	79¼
RYE—					
Mar.	.....	.....	.....	1.72	1.76
May	1.79¼	1.79¾	1.76	1.76¼	1.80¼
July	1.82	1.82¼	1.78½	1.78½	1.82¾
Sept.	1.85	1.85¾	1.82	1.82¼	1.86¼
SOYBEANS—					
Mar.	2.98½	2.99¼	2.95¾	2.96	2.98¾
May	2.98½	2.98½	2.94¾	2.95	2.97¾
July	2.96	2.96¼	2.92¾	2.93	2.95¼
Sep.	2.83½	2.83¾	2.81	2.81	2.83¼
Nov.	2.75	2.76	2.73¼	2.73¼	2.75¼
LARD—					
Mar.	10.05	10.20	10.05	10.15	9.90
May	10.45	10.55	10.40	10.52	10.30
July	10.87	10.97	10.80	10.90	10.70
Sep.	11.05	11.32	11.05	11.30	10.95
Oct.	11.15	11.42	11.12	11.40	10.95
Nov.	.....	.....	.....	11.30	11.05
GRAIN SORGHUMS—					
Mar.	.....	.....	.....	3.16b	3.16
May	.....	.....	.....	3.15b	3.16n
July	.....	.....	.....	2.90b	2.90n

b—Bid; a—Asked; n—Nominal.

	Open	High	Low	Close	Prev. Close
SOYBEAN OIL—					
Mar.	13.39	13.40	13.35	13.40b	13.27b
May	13.12	13.24	13.10	13.15b	13.09
July	12.87	12.91	12.78	12.80b	12.79
Sep.	12.55	12.55	12.35	12.42b	12.41b
Oct.	.....	.....	.....	12.00b	11.98b
Dec.	.....	.....	.....	11.55b	....

bBid; aAsked; nNominal.

Cash Grain

CHICAGO, March 9—(AP)—Spot wheat was nominally a little easier Monday; basis unchanged; receipts 30 cars. Corn was ½ to one cent lower; basis steady to ½ cent off; bookings 45,000 bushels; receipts 175 cars. Oats firm; basis steady to a cent higher; receipts 22 cars. Soybeans receipts were 47 cars.

ST. LOUIS, March 9—(AP)—Wheat, 22 cars, none sold.
Corn, 149 cars, 1 sold; No. 2 yellow 1.64½.
Oats, 49 cars, none sold.

Poultry

NORTH GEORGIA LIVE POULTRY MARKET (USDA)

Market unsettled, undertone steady. Supplies short of requirements in instances but in most sections enough for immediate needs.

Trading irregular with most early sales at farms for 27c and majority of processors buying on a delivered basis reporting 28-29c. Prices paid until 10:00 a. m. Monday: Broilers or fryers under 3½ lb. delivered to plants 27-29c; at farms 27-27¼c.

ATLANTA POULTRY MARKET (USDA)

Market weaker. Broilers or fryers unchanged to ½c lower and supplies equal to only fair demand, in some instances enough carryovers reported for today's needs. Prices paid delivered Atlanta: Broilers or fryers under 3½ lb. 28½-29¼c; hens, heavy type 28c; light type 18c; roosters 14c.

Dressed poultry market steady in early trading. Prices unchanged to 1c higher on fryers but largest volume of offerings at unchanged prices. Sales to retailers, drawn, ice packed, mixed sizes, broilers or fryers 44-47c, mostly 44-45c; hens, heavy type 45-48c, mostly 46-47c; light type 40c.

NEW YORK POULTRY

NEW YORK, March 9—(AP)—Dressed poultry steady. Fowls, dry packed, boxes 32-35½. Squabs 80-95. Ducks, Long Island, No. 1 bbls. frozen 27-27½; frozen crates 28½; quick-frozen boxes 30½. Old cocks, dry packed, under 4 lbs. 26, 4-5 lbs. 28, 5 lbs. and over 28. Turkeys, iced. Beltsville whites young 6-10 lbs. 54½-55; Far Western and Northwestern, bronze dry packed, young hens 10-18 lbs. 42-47; young toms 16-26 lbs. 40-44, 26 lbs. and over 43½-45.

Live poultry irregular. By express: Fowls, blacks 6 lbs. and up fat 39, few 40, desirable 36-38, rough 33-35; leghorn few coops 28. Broilers, white rocks few coops 33. Pullets, crosses 5 lbs. and up 45-49, few low 42-44, 5 lbs. and up Delaware 43, 4½-5 lbs. 40, 3½-4 lbs. hormonized 36-40; blacks 5 lbs. and up 43; rocks 5 lbs. and up few 46, 4-4½ lbs. 45-47. Turkeys, hens bronze few 52.

Treasury Statement

WASHINGTON, March 9—(AP)—The position of the Treasury compared with corresponding date a year ago:

March 5, 1953	
Net budget receipts	$ 153,195,656
Budget expenditures	230,576,295
Cash balance	5,353,670,429
Customs rcpts. for mo.	10,216,402
Budget receipts fiscal year July 1	38,311,077,725
Budget expenditures fiscal year	48,799,354,564
Budget deficit	10,488,276,838
Total debt	267,592,592,911
Decrease under prev. day	16,648,898
Gold assets	22,611,784,488
March 6, 1952	
Net budget receipts	$ 144,239,383
Budget expenditures	154,637,843
Cash balance	4,241,574,221
Customs rcpts. for mo.	8,612,447
Budget receipts fiscal year July 1	34,931,497,638
Budget expenditures fiscal year	42,855,526,648
Budget deficit	7,924,029,009
Total debt	$260,286,167,646
Gold assets	23,290,322,797

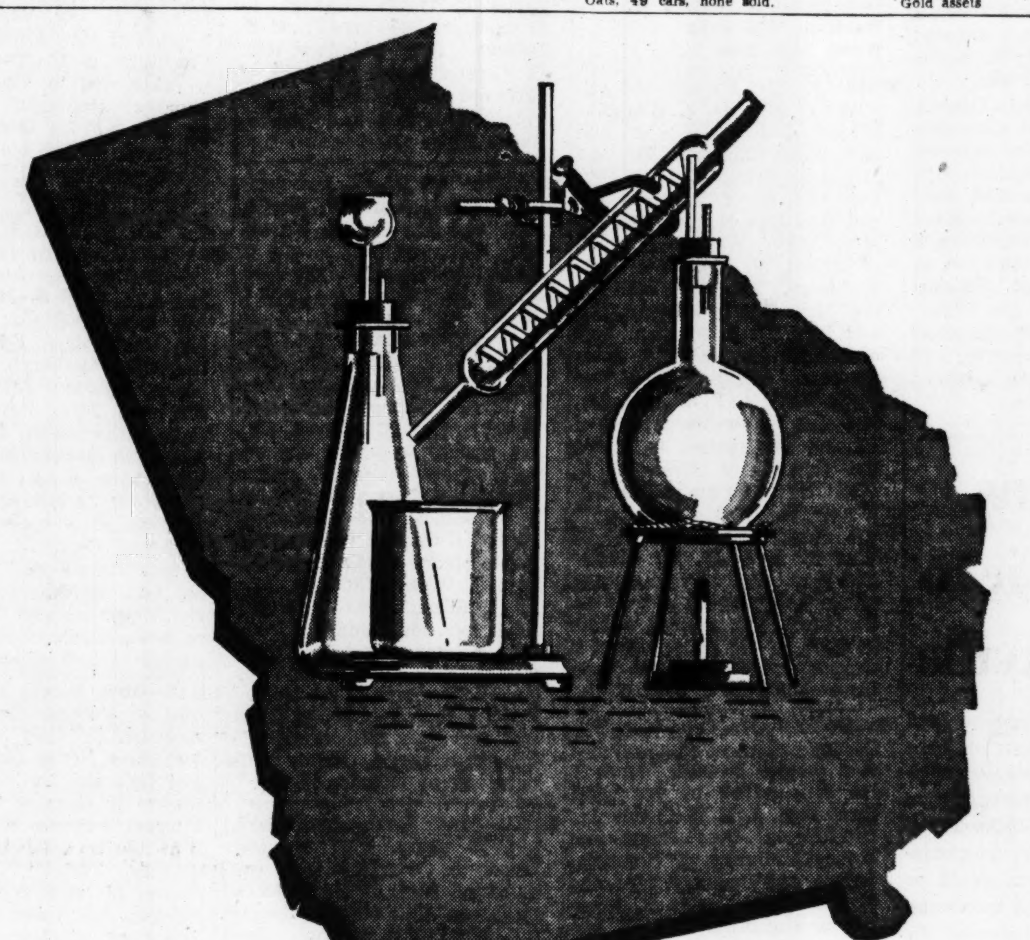

Georgia Research Keeps Industry Humming

Working amid the whir of especially constructed machinery or quietly behind a puzzling array of test tubes, researchers throughout Georgia and the South are paving the way for continuing industrial and agricultural growth in the State.

Georgia leads the South in industrial research with at least fifty research organizations. Many are pioneering in the development of new products from Georgia's natural resources.

Two outstanding organizations, the Georgia Tech Research Institute and the Herty Foundation, have gained national reputations. Research of the Georgia Experiment Station in food processing has also received national attention.

In addition, independent and industry-sponsored laboratories all over the South are moving forward rapidly with chemical, textile and electronic research.

Results of these dynamic new forces at work are everywhere to be seen. Among them are many new wood products, including a latex-cement composition to give attractive and durable walls, new varieties of cotton, and improved rayon yarns.

Georgia's schools are also keeping pace. The Georgia State College for Women is engaged in research in chemistry, Mercer University in psychology, North Georgia College in mathematics and chemistry, the University of Georgia and Emory in medicine and several other major fields.

Although rapid progress has been made in research, there remains much to be done if Georgia is to continue its sound economic advancement and meet its obligations to the future. To meet this responsibility and to assure the continuation and expansion of these important research programs, the support and cooperation of all Georgians is necessary and vital.

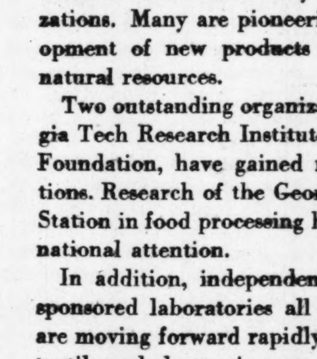

This is the 16th in a series of advertisements on Georgia's progress published by the Trust Company.

TRUST COMPANY OF GEORGIA

2 CONVENIENT LOCATIONS

Main Office—Edgewood at Pryor
West Peachtree Office—West Peachtree at Third

Member: FEDERAL DEPOSIT INSURANCE CORPORATION • FEDERAL RESERVE SYSTEM

Ivan Allen Co. PRESENTS BLAIR Aluminum OFFICE FURNITURE

Built with the famous Blair Flair for Style, Comfort and Real Quality

Blair Aluminum furniture is good to look at and better to use. Made of finest aluminum, its satin finish won't chip, discolor or rust. All upholstery is Masland's new DURAN.

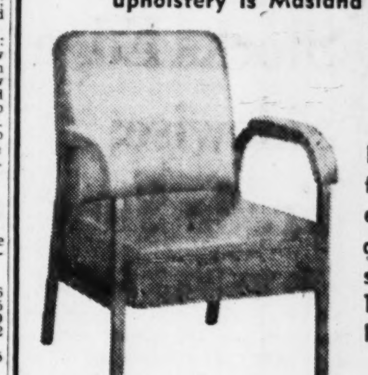

LOUNGE CHAIR NO. 1 $67.20

Exceptional comfort and functional beauty for modern offices. Satin finish aluminum. Coil springs in seat and back. Seat 21"x 19", 17" from floor. Brown, Red or Green DURAN.

SEDANETTE NO. 2 $95.75

A two-passenger model which matches the Lounge Chair. Coil spring construction in seat and back. Seat 42"x19", 17" from floor. Brown, Red or Green DURAN.

No. 3 Three-passenger SEDANETTE also available, $119.75

END TABLES NO. 45 A $23.75

Designed by Blair as the perfect mate for its reception room pieces. Micarta on top and shelf. Won't crack, chip or discolor. Satin finish aluminum frame, top and shelf in Black, Red, Green or Natural. 12"x 24".

OCCASIONAL TABLE NO. 46 $47.20

An all-purpose table of exceptional strength and functional beauty. Satin finish aluminum with top and shelf of Micarta in Black, Red, Green or Natural — won't crack or chip. Top 24"x40", height 30".

Call MR. AMCO • WA. 0800 for quick delivery on any Blair item

EXECUTIVE CHAIR NO. 404 $146.00

Ruggedly masculine design incorporates every feature of style and comfort. Mounted on Synchro-Tilt swivel base. Satin finish aluminum. Brown, Red or Green DURAN.

JR. EXECUTIVE CHAIR NO. 72 N $79.25

A lightweight revolving chair with tilt action, silent swivel. No-Sag spring seat. Satin finish aluminum. Brown, Red or Green DURAN.

SECRETARIAL CHAIR NO. 84 N $50.50

For day-after-day seating comfort. Easy rolling, smooth swivel. Satin finish aluminum. No-Sag spring seat. Brown, Red or Green DURAN.

IVAN ALLEN COMPANY
29 PRYOR ST., N. E., ATLANTA
also: ROME • GAINESVILLE • MACON

LEGAL NOTICES

I have made application to the Board of County Commissioners for a beer license to be located on Roosevelt Highway, 450 feet south of Chapman Springs Rd. Hearing to be held April 1, 1953, fourth floor in Court House Annex at 2:30 o'clock.
JAMES O. ROBERTS.

TREASURY DEPARTMENT, Office of Director, Bureau of Internal Revenue, Alcohol and Tobacco Tax Division, Atlanta, Georgia. Date of first publication, February 24, 1953. Notice is hereby given that on January 30, 1953, one 1947 Ford Stake Truck, Motor No. 799T-1936228, with accessories, was seized in Gwinnett County, Georgia, for violation of the Internal Revenue Laws, to-wit: Section 3321, Internal Revenue Code. Registered owner, Ernest L. Jones, Route 1, Atlanta, Georgia. Any person claiming an interest in said property must file a claim and deliver a cost bond in the penal sum of $250 with approved sureties, at the office of Head, Alcohol and Tobacco Tax Division, 721 Atlanta Journal Building, Atlanta, Georgia, on or before March 26, 1953, otherwise the property will be forfeited and disposed of according to law. W. W. Holland, Director.

TREASURY DEPARTMENT Office of Director, Bureau of Internal Avenue, Alcohol and Tobacco Tax Division, Atlanta, Georgia. Date of first publication, February 24, 1953. Notice is hereby given that on February 12, 1953, one 1939 Pontiac Coupe, Motor No. 6-521707, with accessories was seized in Fulton County, Georgia, for violation of the Internal Revenue Laws, to-wit: Section 3321, Internal Revenue Code. Registered owner, Mrs. Evelyn Guthrie, Ball Ground, Georgia. Any person claiming an interest in said property must file a claim and deliver a cost bond in the penal sum of $250, with approved sureties, at the office of Head, Alcohol and Tobacco Tax Division, 721 Atlanta Journal Building, Atlanta, Georgia, on or before March 26, 1953, otherwise the property will be forfeited and disposed of according to law. W. W. Holland, Director.

TREASURY DEPARTMENT, Office of Director, Bureau of Internal Revenue, Alcohol & Tobacco Tax Division, Atlanta, Ga. Date of first publication, Feb. 24, 1953. Notice is hereby given that on Jan. 30, 1953, one 1940 Ford Sedan, Motor No. 18-5546344, with accessories, was seized in Gwinnett County, Georgia, for violation of the Internal Revenue Laws, to-wit: Section 3321, Internal Revenue Code. Registered owner, Robert Thurmond, Ball Ground, Ga. Any person claiming an interest in said property must file a claim and deliver a cost bond in the penal sum of $250 with approved sureties, at the office of Head, Alcohol & Tobacco Tax Division, 721 Atlanta Journal Building, Atlanta, Ga., on or before March 26, 1953, otherwise the property will be forfeited and disposed of according to law. W. W. HOLLAND, Director.

TREASURY DEPARTMENT, Office of Director, Bureau of Internal Revenue, Alcohol & Tobacco Tax Division, Atlanta, Georgia. Date of first publication, March 10, 1953. Notice is hereby given that on February 27, 1953, one 1939 Chevrolet sedan, Motor No. 2088066, with accessories, was seized in Fulton County, Georgia, for violation of the Internal Revenue Laws, to-wit: Section 3321, Internal Revenue Code. Registered owner, Willie McGruder, 1498 Akridge, Atlanta, Georgia. Any person claiming an interest in said property must file a claim and deliver a cost bond in the penal sum of $250 with approved sureties, at the office of Head, Alcohol & Tobacco Tax Division, 721 Atlanta Journal Building, Atlanta, Georgia, on or before April 9, 1953, otherwise the property will be forfeited and disposed of according to law. W. W. Holland, Director.

ADVERTISEMENT FOR BIDS
FOR
FURNISHING GATE VALVES
AND CONE VALVES
FOR
THE WATER WORKS DEPARTMENT
OF
THE CITY OF ATLANTA, GEORGIA

Sealed proposals for FURNISHING GATE VALVES AND CONE VALVES will be received by the Purchasing Agent of the City of Atlanta, Georgia, at the City Hall. Bids will be opened publicly and read publicly at a joint meeting of the Purchasing Committee and the Water Committee of the City of Atlanta, Georgia, and must be deposited with the undersigned prior to the beginning of said joint meeting a 2:00 P. M., E. S. T., March 30, 1953. No bid may be withdrawn after schedule closing time for receipt of Bids for at least thirty days.

The work consists of furnishing Gate Valves and Cone Valves for 48" diameter West Belt Feeder Main and for 30" diameter Feeder connection to East Atlanta Elevated Tank.

All proposals must be accompanied by a certified check, drawn in favor of the City of Atlanta, Georgia, in the amount of three per cent (3%) of the Base Bid; such check representing a guarantee that the successful Bidder, if awarded the contract, will promptly enter into a contract for furnishing the valves. This check shall be forfeited to the City as liquidated damages if the Bidder fails to accept contract within (10) days after notice that he has been awarded the Contract. Each Bid submitted shall be accompanied by a written Financial Statment from a Bank or other Financial Corporation as to Bidder's ability to carry out the contract if awarded to him.

Specifications and Contract Documents are on file at the office of the Purchasing Agent, Atlanta, Georgia, and at the office of Wiedeman and Singleton, Engineers, 1303 Citizens and Southern Bank Building, Atlanta, Georgia. Specifications and Contract Documents may be obtained from Wiedeman and Singleton, Engineers, mail address P. O. Box 1878, Atlanta, Georgia, upon application.

The right is reserved to accept or reject any and all Bids and to waive informalities.
ERNEST J. BREWER,
Purchasing Agent,
City of Atlanta, Georgia.

NOTICE OF SALE OF TEMPORARY NOTES
THE HOUSING AUTHORITY OF THE CITY OF ATLANTA, GEORGIA.

Sealed proposals will be received by The Housing Authority of the City of Atlanta, Georgia (hereinafter called the "Local Authority") at its office in the Trust Company of Georgia Building in the City of Atlanta, Georgia, until, and publicly opened at, one o'clock P. M. (E.S.T.) on March 24, 1953, for the purchase of $12,186,000.00 notes of the Local Authority to be known as "Temporary Notes (First Series)", being issued to aid in financing its low-rent housing projects.

The notes will be dated April 14, 1953, will be payable to bearer on August 28, 1953, will bear interest at the rate or rates per annum fixed in the proposal or proposals accepted for the purchase of such notes, will be issued in such denominations, and both principal and interest thereof will be payable at such incorporated Bank having trust powers or incorporated Trust Company as the purchaser designates in his proposal; such Bank or Trust Company must be a member of the Federal Reserve System, or of the Federal Deposit Insurance Corporation, and must have an unimpaired capital and surplus of not less than the aggregate principal amount of notes designated in the proposal or proposals submitted by the purchaser, provided, however, that such unimpaired capital and surplus need not exceed One Million Dollars. The notes will provide that they are not valid until after such Bank or Trust Company has signed the agreement, appearing on each note, to act as paying agent. The notes will be transmitted to such Bank or Trust Company for delivery to the purchaser upon receipt and disbursement by such Bank or Trust Company of the purchase price thereof in accordance with instructions from the Local Authority. After taking delivery of the notes the purchaser shall obtain the signature of such Bank or Trust Company upon the notes as aforesaid. All fees or charges, if any, of such Bank or Trust Company shall be paid by said purchaser.

Said notes will be general obligations of the Local Authority secured by a requisition agreement between the Local Authority and the Public Housing Administration under the terms of which agreement the Public Housing Administration agrees to mak an advance loan to the Local Authority prior to the maturity of such notes and in an amount sufficient to pay the principal and interest of all said notes and agrees to cause so much of such advance loan as shall be sufficient to pay the principal of and interest upon any of said notes to be deposited at the respective Bank or Trust Company at which said notes are payable for the benefit of the holder or holders thereof.

Complete certified transcript evidencing the lawful organization of the Local Authority and the validity of the notes and the requisition agreement will be furnished the attorneys designated by the purchaser to approve the validity of said notes and said requisition agreement, at least five (5) days prior to the date of said notes. The fees or charges of such attorneys shall be paid by said purchaser.

All proposals for the purchase of said notes shall be submitted in a form approved by the Local Authority. Copies of such form of proposals may be obtained from the Local Authority at the address indicated above or from the General Counsel, Public Housing Administration, Washington 25, D. C., or from Field Office Director, Public Housing Administration, in the cities of Boston, Massachusetts; New York City, New York; Chicago, Illinois; Atlanta, Georgia; Fort Worth, Texas; San Francisco, California; Richmond, Virginia; and Santurce, Puerto Rico.

Proposals may be for all or any part of the notes and separate proposals will be required for each part of said notes for which a separate interest rate is bid. Said notes will be awarded at the lowest interest rate or rate offered in the proposals, without reference to premium; provided, however, that as among proposals specifying the same lowest interest rate, award will be made on the basis of the highest premium per dollar principal amount of notes specified in such proposals. No bid for less than $50,000 principal amount of said notes or for less than par and accrued interest (which interest shall be computed on a 360-day basis) will be entertained and the Local Authority reserves the right to award to any bidder all or any part of the notes which such bidder offers to purchase in his proposal, upon the basis of such proposal. If only a part of the notes bid for in a proposal are awarded by the Local Authority, the premium, if any, offered in such proposal shall be prorated, and said notes will be issued in denominations in the order of the lowest denominations specified in such proposal; provided, that one note may be issued in a smaller denomination than is otherwise specified. The further right is reserved to reject any or all proposals.

In the event that prior to the delivery of any of the notes to the successful bidder therefor the income received by private holders from obligations of the same type and character shall be taxable by the terms of any Federal income tax law hereafter enacted, the successful bidder may, at his election, be relieved of his obligations under the contract to purchase said notes.

THE HOUSING AUTHORITY OF THE CITY OF ATLANTA, GEORGIA.
BY: M. B. SATTERFIELD,
Secretary.

Coca-Cola's Net Profit Tops $27 Million in '52

Earnings Per Common Share Listed $6.38 for Year

By ALEX JOINER

The Atlanta-born Coca-Cola Co. Monday reported 1952 gains in both net income and earnings.

Net profit of the soft drink company and consolidated subsidiaries, after taxes and all other charges, amounted to $27,274,774 last year. This compared with $26,123,838 in 1951.

B. H. Oehlert

Earnings per common share were $6.38 in 1952, $6.11 the preceding year.

Twelve-month figures on the internationally known concern which began operating here in 1900 were announced in New York following a meeting of the board of directors.

Consolidated net profit for the fourth quarter of 1952, after all charges, including year-end adjustments, was $5,094,031, or $1.19 a share, against net profit for the same period of 1951 of $5,134,841, or $1.20 a share.

A dividend of $1 a share on the common stock was voted payable April 1, 1953, to stockholders of record at the close of business on March 20, 1953.

In another action, the board re-elected B. H. Oehlert Jr. a vice-president of the company. He is to be assigned to the president's staff in New York.

From 1938 to 1948 Oehlert served the company in successive capacities as assistant counsel, assistant to the president, and vice-president. From 1948 until recently, he was vice-president and director of W. R. Grace & Co., and continues to serve as a director of Grace National Bank.

Robert W. Woodruff, chairman of the executive committee, and other Atlanta officials attended the New York meeting.

Additional Financial News On Pages 18, 19

Stocks Edge Sidewise; Trade Slow

New York Times News Service
Special to The Atlanta Constitution

NEW YORK, March 9—Again the stock market opened with a show of bullish enthusiasm, failed to attract a following and ended with a negligible net change today. This time the net movement in the New York Times average was upward, but only barely so.

The Times combined average rose 0.07 points to 190.07. The rails advanced all of 0.01 to 71.79 and the industrials improved by 0.13 to 308.36. Volume, which started good, faded to 1,600,000 for the day, against 1,690,000 for Friday. Of the 1,159 issues traded, 506 rose, 385 fell and 268 closed unchanged.

SIDEWISE

The market is now starting its fifth week of sidewise movement, all within 4 points in the New York Times combined average. This is equivalent to less than a point when measured against the average market price of $43 a share on the Stock Exchange.

York Corp. traded 24,900 shares and topped the market in activity, rising ¾ to a new high of 23⅛. At the end of 1952 it stood at 19⅜.

American Telephone and Telegraph, rising ⅛, placed second among the most active issues with 20,900 shares. It was followed by Canadian Pacific, with 19,800, which led the rails. Canadian Pacific, after rising a point, closed with a net gain of ⅝. Rock Island's advance of 2 points was cut to 1⅜.

FOX SPURTS

American Machine and Foundry ended a point higher at 23⅞. Twentieth Century-Fox advanced ¾ to 16¼ to lead the amusements.

U. S. Steel was unchanged and Bethlehem and Republic lost small fractions.

General Motors lost ⅛ and Chrysler gained ¼. Reo Motors was the strongest of the motors at the close, showing a gain of ½ at 23¼.

Coppers, mail orders and chemicals lost fractions. Rubbers, aircrafts and oil were mixed.

Over-the-Counter Securities

Quotations furnished by National Association of Securities Dealers, Inc., which states they do not necessarily reflect actual transactions or firm bids or offers but should indicate aproximate prices and, unless otherwise indicated, are as quoted by the sponsors or issuers.

	Bid	Asked
Ala Power Co $4.20 pfd.	27	100
Ala Power Co $4.60 pfd.	101½	105½
Allen, R. C. Bus. Mch.	....	....
American Bakeries	36¾	39¼
American Express	17¾	19¼
Atlanta Gas Light pfd.	101½	105½
Atlanta Gas Light Rights	9	16
Atlanta Gas Light com.	21⅜	23⅜
Atlanta Newspapers pfd.	....	....
Atlanta Paper pfd.	21¼	22¼
Atlanta Paper com.	5	6
Atlanta & West P RR.	52½	57
Atlantic Co. Debs 5's 1980	75	78
Atlantic Company com.	9	10½
Atlantic Steel com.	52½	55½
Atlas Finance pfd	32½	35½
Atlas Finance com.	14¾	16¼
Auto Soler Co.	2⅞	3⅞
Avondale Mills	....	....
Baltimore Porcelain Steel	¾	1⅛
Bank Of Georgia	22½	....
Bates Mfg. Co.	9⅞	11⅜
Berkshire Fine Spinning	13⅜	15
Bibb Mfg. Co.	46¼	49¼
Botany Mills	3⅞	4⅞
Butlers Inc. com.	5⅞	6⅞
Chattanooga Gas Co.	4¾	5¾
Citizens & Sou. Nat. Bk.	28⅞	30⅞
Coastal States Life Insurance	90	....
Coca-Cola of St. Louis	22	24½
Colonial Stores com.	30¾	34
Colorado Interstate Gas	36⅛	39½
Columbia Baking com	13	15
Columbia Baking pfd	20	22
Cone Mills pfd.	19⅜	20⅛
Continental Gin com.	51¼	55¾
Dan River Mills	14½	16
Delta Air Lines	30⅛	32⅛
Detroit Harvester Co. com.	14¾	16¾
East Tenn. Nat. Gas com.	8½	9½
First National Bank	33¾	35¾
Foremost Dairies com	20	21½
Fulton Bag & Cotton Mills	17½	19½
Fulton National Bank	31½	33½
Genuine Parts	14	15½
Georgia Marble Co.	11¼	12¼
General Gas	13⅞	15
Georgia Power Co $6 pfd.	115½	118
Georgia Railroad & Banking	165	....
Giant Portland Cement	7⅜	8⅜
Gordon Foods	5¾	6¾
Green River Steel	6½	7¾
Grinnell Corp. com.	61½	65
Haverty Furniture Co.	20	22
Intermountain Telephone Co.	11	12¼
Intednational Cellucotton	27	29
Kaiser Steel com.	10	11¼
Kaiser Steel pfd.	20⅜	22⅜
Lanett Bleachery & Dye Wk.	....	....
Leon Land & Cattle	1⅜	1⅞
H. W. Lay 5.20% pfd.	19¾	21¾
Liberty Loan	18½	20½
Ludman Corp	4⅞	5⅞
Minute Maid	5¾	6¾
Mississippi Shipping Co.	14¾	16¾
Mississippi Valley Gas	17⅜	19⅜
Mobile Gas Service Co.	31¼	....
Moore Handley com.	7¼	8¼
National Life and Accident	54	57½
National Mfg. & Sts. $2 pfd.	29½	32½
Pacific Power & Light com.	20¾	22¾
Peoples Bank	22	....
Piedmont Nat. Gas	6⅞	7⅞
Piedmont Life Insurance	20¾	22¾
Progressive Fire Insurance	24¾	27¼
Progressive Life	50	53
Rich's, Inc.	19¾	21¾
Rockwell Mfg. Co.	26⅜	28⅜
Royal Dutch	26⅜	28⅜
Saco Lowell Shops	13¾	15¼
Savannah Sugar Ref. com.	51½	53½
Seapak Corp.	....	....
Schering Corp.	14½	16
South Atlantic Gas pfd.	94½	....
South Atlantic Gas com.	12¼	13¾
Southern Advance Bag & P.	25	27
Southern Airways	2½	3¼
Southeastern Tel. Co. com.	11¾	13¼
Southern Electrical pfd.	48	....
Southern Electrical com	10	11½
Southern Electrical Wts.	3¼	4¼
Southern Spring Bed	56	....
Southern Life Insurance	34	....
Tennessee Gas Transmission	25⅛	27⅛
Tennessee Natural Gas Lines	8¾	10¼
Texas Eastern Trans. com.	18⅜	20⅜
Thomaston Mills	18¾	20¾
Trans. Con. Gas Pipeline	22	24
Trust Co. of Georgia	675	715
United Piece Dye Works	2⅞	3⅞
West Point Mfg. Co.	24¼	26¼

Bell Plans Radio Tie to Jacksonville

Southern Bell Telephone and Telegraph Co. announced here Monday that a micro-wave radio-relay system would be built soon linking Atlanta with Jacksonville.

Kelly Mosley, Bell district manager, said the system would be used to handle steadily increasing telephone service between the cities and probably go into service late this year.

The 297-mile project will require construction of 11 radio-relay stations, each equipped with antenna towers from 100 to 325 feet high.

The phone company said the system, when put into operation, would provide greater flexibility in routing long distance calls because Atlanta is an important interconnecting point for through calls as well as being a regional center in the long-distance dialing plan.

The setup will provide 300 additional telephone circuits in its initial stage, and later will be able to carry telephone conversations as well as television programs. It will parallel the coaxial cable now in existence between the two cities.

An Atlanta - Charlotte, N. C., route has been in operation for several months, the phone company pointed out, and a radio-relay route between here and Louisville, Ky., is now under construction.

Bureau Urges Better Relations In City Business

The Better Business Bureau of Atlanta has adopted a four-point program aimed at fostering good relationships between the consumer and business and the employee and employer, Pres. Oby T. Brewer announced Monday.

The program as outlined by Brewer, president of George Muse Clothing Co., lists the following objectives: 1. Better safeguard for employees earnings, 2. Aggressive promotion of the integrity of legitimate business, 3. Truth in advertising, 4. Effective exposure of fraudulent promotions and solicitations.

Brewer said the bureau advocates and encourages business firms who are interested in preserving the integrity of Atlanta business to voice their opinions by actively supporting the program.

Indians Honor Stalin

BOMBAY, India, March 9—(P). An estimated 35,000 textile workers stayed away from their jobs today in homage to Josef Stalin and some mills in the Bombay area were forced to close.

2 Retailers Win Awards

Two Atlanta retailers, Lander Motors, Inc., and Colonial Stores, Inc., have been picked from 20,000 entries to receive citations in the fifth annual Brand Name Retailer-of-the-Year contest, it was announced Monday.

Lander was named second place "Certificate of Distinction" winner in the automobile section, and Colonial was selected as one of four winners in the larger food store section.

The announcements were made in telegrams to John H. Lander, president of Lander Motors, and John B. Commander, Colonial advertising manager, from Henry E. Abt, president of Brand Names Foundation, sponsors of the awards.

FUNERAL NOTICES

Barnwell, Mr. Joseph Monroe Sr.
Carr, Mrs. Sarah Jane
Chesnut, Mrs. Thomas M.
Cook, Mr. Harry Alvin
Cureton, Mr. James C.
Curtis, Mr. Newell Lee Sr.
Ewing, Mr. Randall H.
Fisher, Mrs. J. T.
Frederick, Mr. A. D.
Gaulding, Miss Anne
Gray, Miss Daisey Dean
Hammond, Mrs. A. D. (De Ette)
Harris, Mr. C. C.
Hopkins, Mrs. Pearl
Marlin, Mr. James N.
McCurley, Mr. John Euel
Morgan, Mrs. D. S. (Claudia)
Oliver, Mr. James Clinton
Partridge, Mr. Thomas Croom
Pitts, Mr. Alex
Randall, Mrs. C. Lanier (Mary) Sr.
Thompson, Mr. James W.
Waldrop, Miss Julia
Wood, Miss Bina E.

MORGAN—The friends and relatives of Mrs. D. S. (Claudia) Morgan, Buford, Ga.; Mr. and Mrs. Wilse Ridgeway, Mr. and Mrs. Lloy Pruitt, Mr. and Mrs. Fred Orr, all of Norcross; Mr. and Mrs. John Hughes, Mr. and Mrs. Mikey Westbrooks, both of Buford, Mr. and Mrs. J. P. Matthews, Tampa, Fla.; Mr. and Mrs. Guerry Morgan, Mr. and Mrs. D. S. Morgan, both of Buford; Mr. and Mrs. A. A. Bowman, Mr. and Mrs. Ben Pugh, Mrs. E. E. Benson, Mr. and Mrs. Grady Morgan, all of Buford, are invited to attend the funeral of **Mrs. D. S. (Claudia) Morgan** Tuesday, March 10, at 3 o'clock from the New Prospect Methodist Church. Rev. D. C. Napier and Rev. Hollis Brigman will officiate, Interment, Church Cemetery. The remains will lie in state in the church from 2 o'clock until funeral hour. Tapp Funeral Home, Buford, Ga.

McCURLEY—Mr. John Euel McCurley, age 44, of Norcross died at a private hospital March 9. He is survived by his wife; three sons, J. E. McCurley Jr., Brookhaven, Ga.; David and Wayne McCurley of Norcross; father and mother, Mr. and Mrs. J. S. McCurley of Brookhaven; one brother, H. D. McCurley, Brookhaven; three sisters, Mrs. Guy Higgins, Lawrenceville, Ga.; Mrs. M. E. Lowry, Brookhaven, Ga.; Mrs. Harold Adams, Duluth, Ga. Funeral services will be held Wednesday, March 11 at 2:30 p. m. from the Norcross Baptist Church, Rev. John H. Adams, Rev. Wider officiating. Interment, Norcross Cemetery. F. Q. Sammon Funeral Home, Norcross, Ga.

LODGE NOTICES

The regular convocation of Lakewood Council No. 10, R. & S. M., will be held Tuesday, March 10th, at 7:30 p. m. The 10th degree will be conferred.
R. C. BROYLES, I. M.
H. DURDEN, Recorder.

Capitol View Chapter No. 60, R. A. M., will sold a regular convocation at 7:30 p. m. Tuesday. Business meeting. Visiting Companions welcome.
L. J. TURNIPSEED, H. P.
C. H. PERKINS, Sec'ty.

A regular meeting of Khorassan Grotto will be held this (Tuesday) evening at 8 o'clock in Grotto Hall, 660 Peachtree St., N. E. All prophets are urged to attend.
A. B. FOSTER, Monarch.
C. H. CHUMLEY, Secretary.

The regular communication of Cascade Lodge No. 94, F. & A. M. will be held in the hall, 825 Cascade Ave., S. W., this (Tuesday) evening at 7:30 o'clock. Short business meeting. The Rainbow girls will entertain after the meeting. By order of
CHAS. W. MARTIN, W. M.
E. E. AIKEN, Secretary.

The regular communication of Joseph C. Greenfield Lodge No. 400, F. & A. M., will be held in the Greenfield Temple this Tuesday evening, beginning at 7:30 o'clock. The Entered Apprentice Degree will be conferred. Visiting Brethren are cordially invited. By order of
W. H. McCLAIN, 3rd., W. M.
O. SAMS, Secretary.

A called communication of Morningside Lodge No. 295, F. & A. M., will be held this (Tuesday) evening, March 10th, in the lodge room, 1582½ Piedmont Rd., N. E., at 7:30 o'clock. The Master Mason Degree will be conferred by Bro. J. E. Clark, Past Master. Visiting brethren are cordially invited.
C. R. STENHOUSE, W. M.
STEVE C. McGARITY, Secretary.

Adamsville Lodge No. 171, F. & A. M., will confer the Fellowcraft Degree this Tuesday (tonight) evening starting at 7:30 with Brother R. E. Mitchell, Senior Warden, in charge. Visiting Masons always welcome at Ole 171.
J. M. JACKSON, W. M.
C. R. BAUMGRAS, Secretary.

LEGAL NOTICE

TREASURY DEPARTMENT, Office of Director, Bureau of Internal Revenue, Alcohol and Tobacco Tax Division, Atlanta, Georgia. Date of first publication February 24, 1953. Notice is hereby given that on February 13, 1953, one 1941 Lincoln sedan, Motor No. H-122903, with accessories, was seized in Fulton County, Georgia, for violation of the Internal Revenue Laws, to-wit: Section 3321, Internal Revenue Code Registered owner, E. R. Whitfield, Route 1, Bremen, Georgia. Any person claiming an interest in said property must file a claim and deliver a cost bond in the penal sum of $250, with approved sureties, at the office of Head, Alcohol and Tobacco Tax Division, 721 Atlanta Journal Building, Atlanta, Georgia, on or before March 26, 1953, otherwise the property will be forfeited and disposed of according to law. W. W. Holland, Director.

FUNERAL NOTICES

BARNWELL—The friends and relatives of Mr. and Mrs. Joseph Monroe Barnwell Sr., Mr. and Mrs. Joseph M. Barnwell Jr., Dr. A. W. Hutchins of St. Petersburg, Fla.; Mr. and Mrs. Robert McMillan, Mr. and Mrs. Fred Carman of St. Petersburg, Fla.; Mr. and Mrs. Paul Hutchins of Pittsburgh, Pa., and three grandchildren are invited to attend the funeral of **Mr. Joseph Monroe Barnwell Sr.**, Tuesday, March 10, 1953 at 2:30 p. m., from the West End Baptist Church. Rev. John L. Waldrop and Rev. Z. E. Barron will officiate. Interment, Greenwood Cemetery. The following gentlemen will act as pallbearers and will meet at the church at 2:15 p. m.: Messrs. A. M. Cagle, T. M. Myrick, John Marler, J. W. Ector, E. A. Williams, Judge W. A. Callaway. The remains will lie in state at the church from 1:30 p. m. until funeral hour. The remains are at the residence, 675 Queen St., S. W. J. Austin Dillon Co.

HOPKINS—The friends of Mrs. Pearl Hopkins, Mrs. Elmer (Dixie) Duke of Washington, D. C., Mrs. Robert H. Wuerz of Burlingame, Calif., Mr. and Mrs. Raleigh Drennon, Mr. and Mrs. Jake Drennon, Mr. Will Drennon, Mrs. Addie Perry, Mrs. Winnie Price, Miss Agnes Drennon and two grandchildren are invited to attend the funeral of **Mrs. Pearl Hopkins** Tuesday, March 10, 1953, at 2 p. m. from Dillon's chapel. Rev. D. J. Evans will officiate. Interment, Crest Lawn Memorial Park. The following gentlemen will act as pallbearers and will meet at the chapel at 1:45 p. m.: Messrs. Sidney P. Turner, Raleigh E. Drennon Jr., Joe Perry Jr., C. E. Deleshaw, J. W. Deleshaw, Rev. G. Gordon Price. Members of Kirkwood Chapter, O. E. S., are especially invited to attend. J. Austin Dillon Co.

MARLIN—The friends and relatives of Mr. James N. Marlin, Rev. and Mrs. L. G. Marlin, Miss Gertrude Marlin, all of Bethlehem, Ga.; Mr. and Mrs. M. C. Easterling, Detroit, Mich.; Mr. and Mrs. J. B. Fisher, Lake Charles, La.; Mr. and Mrs. J. W. Marlin, Chicago, Ill.; Mr. and Mrs. John P. Marlin, Phoenix, Ariz.; Mr. David L. Marlin, Augusta, Ga., are invited to attend the funeral of **Mr. James N. Marlin** Wednesday, March 11, 1953, at 3 o'clock at the Bethlehem Methodist Church, with the remains placed in state at 2:30, Rev. J. Walker Chidsey, Rev. A. B. Elizer, Rev. J. O. McNeal, Rev. Mell Simon officiating. Interment, Bethlehem Cemetery with full military honors. Members of the Wesley Fellowship Sunday School Class will serve as pallbearers and honorary escort. Kelley Funeral Home, Winder, Ga.

CARR—Mrs. Sarah Jane Carr, age 93 years, died Monday, March 9. Survivors are one daughter, Mrs. Mitchell Medlin of Jasper, Ga.; one step-daughter, Mrs. Cecil Harmon, Canton, Ga.; one son, Mr. Will Garrison, Jasper, Ga.; four sisters, Mrs. Arminda Poole, Mrs. Lou Mullinax, both of Jasper, Ga.; Mrs. Rose Wigington of Canton, Ga.; Mrs. Laura Pharr, Waleska, Ga. Funeral services will be held Tuesday at 2 o'clock at Philadelphia Baptist Church near Jasper, Ga. Burial will follow in County Line Cemetery. Chapman Funeral Home, Jasper, Ga.

THOMPSON—Mr. James W. Thompson passed away Sunday at a local hospital. The remains were taken to Iaeger, W. Va., for funeral and interment. Peachtree Memorial Mortuary.

PITTS—The friends and relatives of Mr. and Mrs. Alex Pitts, Mr. Henry Pitts III, Mr. Billie Pitts of Miami, Fla.; Mr. Henry S. Pitts Sr., Mr. and Mrs. Claude Pitts, Mr. and Mrs. Olin Pitts, Mr. and Mrs. H. S. Pitts Jr., Mr. and Mrs. Lester Hendrix, Mr. and Mrs. E. L. Pittman, Mr. and Mrs. W. R. Payne, all of Canton, Ga.; Mr. and Mrs. J. H. Mowell, Decatur, Ga., are invited to attend the funeral of **Mr. Alex Pitts** Wednesday, March 11, at 3 p. m. from the Shoal Creek Baptist Church (Sharptop), Minister B. G. Gilbert officiating. Interment churchyard. The body will lie in state at the home of Mr. Olin Pitts until funeral hour. Baker Funeral Home, Canton, Ga.

EWING—The friends and relatives of Mr. Randall H. Ewing, Miss Hattie Ewing, Mrs. W. A. Tatum are invited to attend the funeral of **Mr. Randall H. Ewing** Tuesday afternoon at 2 o'clock from the chapel of Howard L. Carmichael & Sons. Rev. J. L. Hickman will officiate. Interment, Antioch Cemetery. The following gentlemen will serve as pallbearers and assemble at the chapel: Messrs. Bill Ewing, Herbert Ewing, Harry Ewing, Robert Jordan, Bill Bailey and Frank Bailey.

FREDERICK—Mr. A. D. Frederick, age 81, formerly of Vidalia, Ga., died March 9, 1953. He is survived by three sons, Mr. Ralph Frederick, Charleston S. C.; Mr. Howard Frederick, Kansas City, Mo.; Mr. Harold Frederick, East Point, Ga.; three daughters, Mrs. V. V. Moore, Panama City, Fla.; Mrs. R. H. Lee, Bennettsville, S. C., and Mrs. Estelle Brock, Charleston, S. C. The remains were carried to Vidalia, Ga., Monday afternoon. Funeral services will be held Tuesday afternoon at 3:30 o'clock from Murchison's Chapel. Interment, Pine Crest Cemetery. Bishop & Poe, Fairburn, Ga.

GAULDING — The friends and relatives of Miss Anne Gaulding, Mrs. Opal G. Morris, Mr. and Mrs. Troy Cox, Atlanta; Mr. and Mrs. Edward G. Gaulding, Pittsburgh, Pa.; Mrs. Mary Wyman, Atlanta, and Mr. and Mrs. Raymond W. Bates, Washington, D. C., are invited to attend the funeral of **Miss Anne Gaulding** this (Tuesday) afternoon, March 10, 1953, at 3 o'clock at the chapel of Henry M. Blanchard & Son. Rev. Sewell Dixon will officiate. Interment, Westview. Gentlemen selected to serve as pallbearers will assemble at the chapel at 2:45 o'clock.

GRAY—Miss Daisey Dean Gray died at Vidalia, Ga., Monday morning. Survived by one sister, Miss Nettie Gray of Tifton, Ga., and one nephew, Mr. Claude N. Gray of Ocilla, Ga. Funeral services will be held from the Locust Grove Baptist Church Tuesday afternoon, March 10, at 3 o'clock. Rev. Fred E. Smith and Rev. C. E. Dowis will officiate. Interment, churchyard. Remains will lie in state from 2 o'clock until funeral hour. Frank Murchison Funeral Home, Vidalia, Ga.

FISHER—Funeral services for **Mrs. J. T. Fisher** will be held Tuesday, March 10, 1953, at 3 o'clock at the chapel of A. C. Hemperley & Sons, Dr. L. E. Smith, Rev. J. A. Nolan officiating. Interment, College Park Cemetery. The following gentlemen will serve as pallbearers and please assemble at the chapel at 2:45: Mr. W. H. Mobley, Mr. Paul Owens, Mr. Carl Cowart, Mr. Jimmy Johnston, Mr. Robert Phillips, Mr. R. A. Winkles, Mr. Cosper Couch.

OLIVER—Mr. James Clinton Oliver of 829 Bankhead Ave., N. W., passed away Monday morning at a local hospital. He is survived by his wife, a daughter, Mrs. W. E. Chew; sons, Messrs Quillian and James T. Oliver; mother, Mrs. W. I. Oliver; sisters, Mrs. W. O. Hyatt, Mrs. J. R. McLean and Miss Agnes Oliver; four brothers, Messrs J. W., N. A., Floyd, and J. T. Oliver, and several grandchildren. Funeral plans will be announced later. J. Allen Couch & Son.

HARRIS—Friends and relatives of Mr. and Mrs. C. C. Harris, Mr. Charles E. Harris, Newnan; Mr. Edgar Harris, Mr. W. B. Harris, Mr. Frank Harris, Mr. Roy Harris of Ventura, Calif.; Mrs. Ida Mae Lassiter of Baltimore, Md., are invited to attend the funeral services of **Mr. C. C. Harris** Tuesday March 10, 1953, at 3 o'clock from Hillcrest Chapel. Rev. R. P. Segars will officiate. Interment, Oakhill Cemetery. Hillcrest Chapel, Newnan, Ga.

CURETON—Mr. James C. Cureton, age 85, of Austell died Saturday. He is survived by two daughters, Mrs. Phillips Smith, Kissimmee, Fla.; Mrs. W. B. Reeves, Austell; eight grandchildren, 15 great-grandchildren. Funeral services will be held Tuesday at 1 p. m. from Austell Methodist Church, Rev. J. W. Stephens officiating. Interment, Rose Hill Cemetery. Pallbearers please meet at 12:30 at Roy Davis Funeral Home, Austell, Ga.

COOK—The friends and relatives of Mr. Harry Alvin Cook, Mrs. Burnham Cooper, Atlanta, and Arthur Burnham Cooper, United States Army, are invited to attend the funeral of **Mr. Harry Alvin Cook** Wednesday morning, March 11, 1953, at 11 o'clock from the White Chapel Funeral Home, Montgomery, Ala. Dr. Henry Lyons will officiate with interment in Oakwood Cemetery, Montgomery, Ala. Henry M. Blanchard & Son.

WALDROP—Miss Julia Waldrop of Forest Park died Monday. Survived by her sisters, Mrs. Elmer Sanders, Mrs. C. E. Sorrells, Miss Nora Waldrop, Miss Mary Waldrop; brothers, Messrs. Scott, Charlie, Walter, John, Mance, and Luther Waldrop. Funeral arrangements will be announced later by Howard L. Carmichael & Sons.

CURTIS — Funeral services for **Mr. Newell Lee Curtis Sr.** will be held today (Tuesday) at 11 o'clock from the chapel. Rev. W. M. Hunton and Rev. Andrew Jenkins will officiate. Interment will be in Hillcrest Cemetery. Pallbearers selected will meet at the chapel at 10:45. J. Allen Couch & Son.

IN MEMORIAM

In sad but loving memory of my precious darling son, Daniel S. McCurley, who left me one very sad and lonely ylear ago today, March 10, 1952. God called him home to rest, but the love, devotion and kisses he always gave to me within my heart will always remain. One sad and lonely year has passed and Daniel, my precious darling, your precious memories still linger daily in my heart and always will. Your sweet smile, darling, will always linger in your mother's heart. Sadly and truly missed by his heartbroken
MOTHER, DAD, BROTHERS AND SISTER.

SPRING HILL
H. M. Patterson & Sons

PARTRIDGE—Funeral services for **Mr. Thomas Croom Partridge** will be held Tuesday, March 10, 1953, at 4 o'clock at Spring Hill, Dr. John L. Horton and Dr. Monroe F. Swilley Jr., officiating. Interment, Westview. The pallbearers will be Mr. C. H. Ellison, Mr. Hugh Fraser, Dr. Bernard Wolff, Dr. Perrin Nicolson, Mr. C. A. Merriwether, Mr. Robert W. Spears, Mr. Charles T. Winship, Mr. Alex C. King, Mr. Prince Webster, Mr. John Thompson, Mr. W. S. Boston, Mr. Frank Rowsey, Mr. Stewart Harris, Mr. Harmon Caldwell. As escort, representatives of the Atlanta Bar Association, the English Speaking Union, the British Consulate, Atlanta Historical Society and the Old War Horse Lawyers Club. Please omit flowers. Friends who wish to do so may send donations in his memory to the Georgia Division of the American Cancer Society.

CHESNUT—The friends and relatives of Mrs. Thomas M. Chesnut, Mr. and Mrs. C. A. Chesnut, Miami; Mr. and Mrs. T. J. Shaw, Hampton, Ga.; Mrs. Mary C. Abernathy, Mr. and Mrs. David W. Miller, Mr. and Mrs. Harry Eades, Mr. and Mrs. J. B. Wilbanks, Mrs. Johnie C. Smith, Mrs. Sarah Cobb, Rome; Mrs. S. A. Smith, Hapeville; Mrs. W. H. Vaughn, Carrollton; Mr. and Mrs. B. A. Winkle, Mr. S. J. Winkle, Mr. R. G. Winkle, Jacksonville; Mr. and Mrs. Newton Winkle, Birmingham; the grandchildren and great-grandchildren are invited to attend the funeral of **Mrs. Thomas M. Chesnut** Wednesday, March 11, 1953, at 3 o'clock at the Ormewood Park Presbyterian Church, Rev. LeRoy C. Oberst officiating. Interment, Westview. The grandsons will serve as pallbearers. Please omit flowers. H. M. Patterson & Son.

RANDALL—Funeral services for **Mrs. C. Lanier (Mary) Randall Sr.** will be held Tuesday, March 10, 1953, at 3:30 o'clock at West End Christian Church. Rev. W. G. Carter officiating. Interment, Westview. The pallbearers will be: Mr. A. S. Burt, Mr. D. L. Dorris, Mr. C. E. Jordan, Mr. W. M. Carter, Mr. C. E. Presley, Mr. M. H. Wilheit. H. M. Patterson & Son.

HAMMOND—Funeral services for **Mrs. A. D. (De Ette) Hammond** will be held Tuesday, March 10, 1953, at 11:30 o'clock at Spring Hill, Dr. Herman L. Turner, Rev. Allen Gardner officiating. Interment, Westview.

WOOD—Funeral services for **Miss Bina E. Wood** will be held Tuesday, March 10, 1953, at 2 o'clock at Spring Hill, Dr. Wallace Rogers officiating. Interment, Westview.

Acknowledgment Cards
Engraved Promptly—Samples Sent
J. P. Stevens Engraving Co.
WAlnut 6870. 110 Peachtree St.

AWTRY & LOWNDES
FUNERAL DIRECTORS
Free Parking Ambulance WA. 7066-67

What do YOU expect of a FUNERAL DIRECTOR?
HONESTY—FAIRNESS
The opportunity to see plainly marked prices, to know what they mean and what is included, assures everyone, regardless of amount spent, of value received for funds expended.
LEE BORDERS, Pres.
C. E. JOLLY, Vice-Pres.
PEACHTREE MEMORIAL MORTUARY
860 Peachtree St., EL. 0747

(COLORED)

POPE—Mrs. Mattie Pope of 90 Bell St., S. E., Apt. 215. Funeral services will be held Wednesday morning, March 11, 1953, at 10 o'clock from Our Lady of Lourdes Church at 29 Boulevard, N. E., Father McKeever officiating. The remains will lie in state at the Haugabrooks Funeral Home from 6 p. m. Tuesday until the hour of funeral. The rosary will be said Tuesday night at 8 o'clock from the Auburn Avenue Chapel. The survivors are Mrs. Elizabeth Sockwell, sister; Mr. and Mrs. Johnnie Patterson, sister; Mr. Hezekiah Watts, brother; Mr. and Mrs. Willie Burch, sister of New York City; Miss Dora McCline, niece of New York City and a host of other friends and relatives are invited. Interment South View. Haugabrooks.

BAKER—The friends and relatives of Mr. and Mrs. Archie L. Baker, Rev. and Mrs. O. B. Mayo, Mr. Huvester Baker, Evanston, Ill.; Pvt. William S. Baker, Camp Bell, Ky.; Mr. and Mrs. Tommy Page, Mr. and Mrs. Richard Page, Maryville, Tenn.; Mr. and Mrs. George Jones, Mrs. Beauty Mae Williams, Mrs. Louise Gaiter, Chattanooga, Tenn.; Mrs. Lizzie Williams and family and Mr. and Mrs. Joseph Page are invited to attend the funeral of **Mr. Archie L. Baker** today (Tuesday), March 10, 1953, at 2 p. m. from Old Mountain Top Baptist Church, Winston, Ga., with Rev. John Mann officiating. Interment Churchyard. The cortege will leave from our chapel at 12 noon. Ivey Bros., Morticians.

(COLORED)

DRISKELL—Mrs. Lester Driskell of Marietta, Ga. She is survived by four sisters, Mrs. Bessie Lee Carter, Mrs. Josephine Singleton, Mrs. Sallie Moore, Mrs. Radie Mae Kelly, Mr. Dorsey Richardson; one brother, Mr. Allen Richardson; one niece, Miss Lester B. Moore; one nephew, Mr. Allen Richardson. Friends and relatives are invited to attend the funeral of **Mrs. Lester Driskell** Wednesday, March 11, at our chapel at 2 p. m. The body will lie in state at the chapel from 5 p. m. today until the hour of the funeral, Rev. H. F. Freeman officiating. Interment at Springfield churchyard. McDay Funeral Home, 171 Auburn Ave., N. E.

GRAY—Mrs. Eliza Gray, of 890 Matthews St., S. W., passed March 7, 1953. Surviving are three daughters; a son; 12 grandchildren; 16 great-grandchildren; a brother; other relatives and friends. Funeral services will be held Wednesday, March 11, 1953, at 2 p. m. from Pleasant Valley A. M. E. Church, with the remains placed in state at 12 o'clock, Rev. W. E. Mackey officiating. Interment, Lincoln Cemetery. Hanley's Ashby Street Funeral Home.

HAWTHORNE—The friends and relatives of Mr. and Mrs. Sam Hawthorne of 263 Vine St., S. W., the son of Mrs. Mary Hawthorne, brother of Mr. Ed Hawthorne and a host of friends are invited to attend the funeral of **Mr. Sam Hawthorne** today (Tuesday) at Westmont Sinai Baptist Church in Barnesville, Ga., at 1 p. m.

(COLORED)

BAILEY — Friends and relatives of Mr. and Mrs. Solmon Bailey, Misses Louise and Mary Bailey, Mr. Charlie Bailey, Mr. and Mrs. John Bailey, Mr. and Mrs. Walter Bailey, all of Loganville, Ga., and Mr. and Mrs. Fletcher Bailey of Atlanta are invited to attend the funeral of **Pfc. George Bailey** Wednesday, March 11, at 2 p. m. from the Good Hope Baptist Church. Rev. B. Z. Daniel officiating. Young's, Monroe.

PRINTUP—The friends and relatives of Miss Verdell Printup, Mr. and Mrs. Moses Printup and family are invited to attend the funeral of little **Keneth Printup** tomorrow (Wednesday) at 2 p. m. at the residence, 422 Rock St., N. W., Rev. M. W. Moreland officiating. Interment, Lincoln Cemetery. The body will lie in state at the residence from 6 p. m. Tuesday until the hour of the funeral. Sellers Bros.

LEWIS—Mrs. Amanda Lewis of Rt. 2, Temple, Ga., passed away Sunday, March 8, 1953. She is the mother of Mrs. Cassie Rowe of Temple, Mrs. Willie Mae Stephens, Mrs. Eutha Murkerson; grandmother of Mr. John H. Lewis, all of Atlanta; the sister of Mrs. Maggie Lewis of Rome, sister of Mr. E. L. Brooks of Villa Rica. Funeral will be announced later by E. B. Jones & Son of Cedartown.

ENGLISH — Mr. George English of Augusta, Ga., father of Mrs. Dell Chandler of 299 Ellis St., N. E., Apt. 3, died at the residence March 8. Funeral announced later. Hines' Funeral Home.

(COLORED)

EVANS—Mr. George C. Evans, husband of Mrs. Dora Evans, and son of the late Mrs. Sarah Jane Evans and Mr. William E. Evans Sr., passed at the residence, 606 Parson Street, S. W., March 9, 1953. His funeral will be announced by Ivey Bros., Morticians.

HUDSON—Mrs. Nancy Hudson, the mother of Mrs. Annie L. Perkins and Mr. James White, both of Atlanta, Ga., passed March 8 at her residence, R-250 Ashby St., N. W. Her funeral will be announced later. Cox Bros.

LOCKETT—Mr. William A. Lockett, the husband of Mrs. Mary Lockett of 1003 Ashby Grove, S. W., died at the residence March 9, 1953. Funeral announced later. Sellers Bros.

CARTER — Mr. John Carter of 207 Butler St., N. E., died suddenly March 8. Funeral announced later. Hines' Funeral Home.

SIMMONS — Mrs. Estella Simmons of 567 Connally St., the aunt of Mrs. Essie Mitchell, passed away March 9, 1953. Funeral announced later. Pollard.

WILSON—Mr. Samuel W. Wilson of 1008 Beckwith St., S. W., died at a local hospital March 9, 1953. Funeral announced later. Trimier Funeral Home.

VAUGHAN—Mrs. Mary Lou Vaughan of 116 Pratt St. passed at the residence March 9. Funeral announced later. Pollard.

WEST—Miss Amy West of 221 Randolph St., N. E., passed March 9, 1953. Funeral announced later. Haugabrooks.

NEWS ABOUT GEORGIA

Hearing Opens

A hearing on the status of natural gas service in **Conyers, Porterdale, Covington** and **Oxford** opened in Washington, D. C., yesterday. . . . **Monticello** has organized a Community Improvement Council to guide that city's efforts in the 1953 Champion Home Town Contest. . . . Two county-wide Baptist revivals will begin in **Floyd** County Easter Sunday, April 5.

Named Instructor

William M. Kemp, Darlington School, **Rome**, has been selected as instructor for the newly organized Darlington Junior Rifle Club. . . . The condition of the **LaGrange** jail was hit in a speech by LaGrange attorney James Weldon in a speech at **Hogansville** recently. . . . Sylvia Hall was elected president of the **Hancock** County 4-H Council at the annual banquet in **Sparta** recently. . . . The Agriculture department will hold a hearing in **Macon** March 17 to consider a proposal to enlarge the area covered by a program regulating peaches grown in Georgia.

4-H Trip Slated

Georgia's state and district 4-H Club officers and advisers will leave **Athens** Thursday for a four-day trip to Daytona Beach, Fla. . . . Tentative plans for a new recreation building at **Winder** have been submitted. . . . A new Explorer Scout post was organized recently in **Jesup**. . . . Methodist lay leaders will cooperate in holding March services in every Methodist church in the **Chauncey** charge. . . **Waycross** civic clubs are working for the erection of legible, uniform street signs for the city.

Bids Asked

The State Highway Department has asked for a new bridge over the Satilla River on U. S. Highway 41 between **Douglas** and **Pearson**. . . . **Tift** County has entered the 1953 agricultural contests sponsored by the Georgia Chamber of Commerce. . . . Mrs. Elizabeth Hudson Wilkin of **Donalsonville** has completed training as a Red Cross Gray Lady at the 10th Field Hospital in Wurzberg, Germany. She is the wife of Peter E. Wilkin, a U. S. Army civilian employee in Europe. . . . **Cuthbert** Baptists have welcomed the Rev. Richard H. Allmon, formerly of **Sylvania**, as pastor. . . . Miss Virginia Grubbs has been elected president of the **Cuthbert** Pilot Club. . . . A club for the youth of **Eastman** and **Dodge** County was recently organized.

Drive Nets $1,250

The 1953 March of Dimes drive in **Randolph County** has topped the $21,000 Mark. . . . Bankers of the Eighth District at a **Waycross** meeting recently organized a chapter of the National Association of Bank Auditors and Comptrollers. . . . Erlie Holton of **Douglas** has been elected commander of **Coffee County** VFW Post 5976. . . . Reuben Clark and Mrs. Paul T. Kuhr of **Savannah** have been honored for their community service efforts during 1952. . . . Recent membership additions to the Malcolm Purcell Future Teachers of America Club in **Cochran** are Delores Brown, Jane Fitzpatrick, Nancy Jo Bullard and Martha Little. . . . Members of the Third District Pharmaceutical Association will meet at 7 p. m. Thursday at **Americus.**

Top Students

Dwight Adams of **Carrollton** and Emily Anthony of **Columbus** have been named top students in the senior class at Berry College for the fall semester. . . . A number of town improvement projects for **Greenville** were suggested at a recent meeting of the Champion Home Town organization there. . . . Poultry schools for 4-H members will be held in **Clarkesville,** March 17, **Jasper,** March 17 and **Rome** March 18. . . . Construction of an annex to **Fort Valley** High School will begin April 19. . . . Mrs. Arthur J. Moore, wife of the presiding bishop of the Methodist Church in Georgia, will speak at four consecutive WSCS meetings in the **Savannah** District beginning today. . . . Plans for converting the present vocational building at **Douglas** into a community recreation center as under way. . . . Bond issues totaling $115,000 will be voted on by citizens of **Cochran** at a special election April 8.

Obituaries

James C. Oliver

James Clinton Oliver, 52, of 829 Bankhead Ave., N. W., died Monday in a local hospital. Funeral plans will be announced by J. Allen Couch and Son.

Surviving are his wife; a daughter, Mrs. W. E. Chew, Montgomery, Ala.; two sons, Quillian Oliver, Cincinnati, Ohio, and James T. Oliver, Atlanta; his mother, Mrs. W. I. Oliver, Atlanta; three sisters, Mrs. W. O. Hyatt, Cullman, Ala., and Mrs. J. R. McLean and Miss Agnes Oliver, Minneapolis, Minn.; four brothers, J. W. Oliver, Atlanta; N. A. Oliver, Anniston, Ala.; Floyd and J. T. Oliver, Birmingham, Ala., and several grandchildren.

Miss Anne Gaulding

Miss Anne Gaulding of Orlando, Fla., died Monday in a private hospital here while on a visit with her sister, Mrs. Opal G. Morris, 352 Seventh St., N. E.

Funeral services will be held at 3 p. m. Tuesday in the chapel of Henry M. Blanchard and Son. The Rev. Sewell Dixon will officiate. Burial will be in Westview Cemetery.

A native of Crawford, Miss Gaulding was a 1931 graduate of the Georgia Baptist Hospital School of Nursing. She left Atlanta four year ago.

Also surviving are another sister, Mrs. Troy Cox, Atlanta; a brother, Edward G. Gaulding, Pittsburgh, Pa.; two nieces, Mrs. R. W. Bates, Washington, D. C., and Mrs. Mary Wyman, Atlanta.

Thomas W. Butler

Thomas Wyatt Butler, 48, formerly of Atlanta, died Sunday in Washington, D. C. Funeral plans will be announced by J. Austin Dillon Co.

A native Atlantan, Mr. Butler moved to Washington, D. C., six years ago. He was employed as a painter at the Pentagon there.

Surviving are his mother, Mrs. Stella Butler, Atlanta, and four sisters, Mrs. Louanna B. Bailey, Mrs. C. B. Camp and Mrs. Avis Thrasher, all of Atlanta, and Mrs. Ruth Hardin, Madisonville, Tenn.

Newell L. Curtis

Newell L. Curtis, 49, of 67 Nathan Rd., S. W., died Saturday at his residence. Funeral services will be held at 11 a. m. Tuesday in the chapel of J. Allen Couch & Sons. The Rev. W. M. Hunton and the Rev. Andrew Jenkins will officiate. Burial will be in Hill Crest Cemetery.

Surviving are his wife; two sons, Newell Lee Curtis Jr., Atlanta, and James S. Curtis, Hiram; his parents, Mr. and Mrs. J. H. Curtis, Atlanta; two brothers, H. F. Curtis, Ona, Fla., and H. C. Curtis, East Point.

Miss Julia Waldrop

Miss Julia Waldrop, a native of Forest Park, died Monday at her residence there. Funeral plans will be announced by Howard L. Carmichael and Sons.

Surviving are four sisters, Mrs. Elmer Sanders, Mrs. C. T. Sorrells and Misses Nora and Mary Waldrop; six brothers, Scott, Charlie, Walter, John, Manse and Luther Waldrop, all of Forest Park.

Joseph Barnwell Sr.

Joseph M. Barnwell Sr., of 675 Queen St., S. W., died Sunday in an Atlanta hospital. Funeral services will be held at 2:30 p. m. Tuesday in the West End Baptist Church. Dr. Z. E. Barron will officiate. Burial will be in Greenwood Cemetery.

Mr. Barnwell was a former Fulton County deputy marshal. At the time of his retirement he was in the grocery business.

Surviving are his wife; a son, J. M. Barnwell Jr., Atlanta; a brother, Dr. A. W. Hutchins, St. Petersburg, Fla.; three grandchildren, two nieces and one nephew.

Mrs. W. C. Twitty

Mrs. W. C. Twitty, 77, mother of E. G. Twitty of Atlanta, died last Tuesday at her residence in Pelham. Funeral services were held there on Friday.

Also surviving are five other sons, William C. Twitty, Pelham; J. H. and R. B. Twitty, both of Sebring, Fla.; Gen. Joseph Twitty, Ft. Sheridan, Ill., and Thomas Twitty, Mobile, Ala.; three daughters, Mrs. J. Truitt Martin, Shellman; Mrs. George P. Donaldson, Tifton, and Mrs. William Dey, Heidelberg, Germany; a sister, Mrs. C. S. Hodges, Bainbridge; three brothers, J. L. Underwood, Blakely; E. H. Underwood, Miami, Fla., and J. C. Underwood, Atlanta; 18 grandchildren and 20 great-grandchildren.

Mrs. J. O. Albright

Mrs. J. O. Albright, 73, of 863 Ponce de Leon Ave., N. E., died Sunday in a local hospital. Funeral plans will be announced by H. M. Patterson & Son.

Surviving are a son, T. Jarrell Albright; two sisters-in-law, Mrs. Bessie and Mrs. Effie Albright; and a nephew, J. G. Albright, all of Atlanta.

Mrs. Thomas Chesnut

Mrs. Thomas M. Chesnut, a resident of the Ormewood Park section for 40 years, died Monday at her residence, 984 Emerson Ave., S. E., following a lengthy illness.

Funeral services will be held at 3 p. m. Wednesday at Ormewood Park Presbyterian Church, where she had been an active member for a number of years. The Rev. Leroy Obert will officiate. Burial will be in Westview Cemetery. In lieu of flowers, the family requests that contributions be made to the Georgia Division, American Cancer Society.

Survivors are six daughters, Mrs. T. J. Shaw, Hampton; Mrs. Mary C. Abernathy, Mrs. David W. Miller, Mrs. Harry Eades, Mrs. James B. Wilbanks and Mrs. Johnnie C. Smith, all of Atlanta; a son, C. A. Chesnut, Miami; three sisters, Mrs. Sarah Cobb, Rome; Mrs. S. A. Smith, Hapeville; Mrs. W. H. Vaughn, Carrollton; four brothers, B. A. and S. J. Winkle, Atlanta; R. G. Winkle, Jacksonville, Fla., and Newton Winkle, Birmingham, Ala.; 12 grandchildren and three great-grandchildren.

Harry A. Cook

Harry Alvin Cook, 80, of 3377 Mathieson Rd., N. E., died Monday in an Atlanta hospital.

Funeral services will be held at 11 a. m. Wednesday in the White Chapel Funeral Home in Montgomery, Ala. Dr. Henry Lyons will officiate. Burial will be in Oakwood Cemetery in Montgomery, Ala.

Surviving are a daughter, Mrs. Burnham Cooper; a grandson, Arthur Burnham Cooper Jr., both of Atlanta.

MORTUARY

MISS BINA E. WOOD

Funeral services for Miss Bina E. Wood of Atlanta and Rome, who died Friday in an Atlanta hospital, will be held at 2 p. m. Tuesday in the Spring Hill Chapel. Dr. Wallace Rogers will officiate. Burial will be in Westview Cemetery.

'Hunchback' Sought In $1,850 Gem Theft

Atlanta police Monday sought a middle-aged, stoop-shouldered man in connection with the theft of an $1,850 diamond ring from a downtown department store.

Store officials said the man switched a worthless stone into a case of loose gems in the store and removed the ring.

State Leaders, Departments In Register

Who's who and what's what in state government is contained in the newly published Georgia Official and Statistical Register for 1951-52.

Secretary of State Ben W. Fortson Jr. exhibited Monday the 720-page new volume compiled by Mrs. Mary Givens Bryan, state historian and director of the Department of Archives and History.

The book contains photographs and biographical sketches of state officials, judges and members of the legislature along with the legislative histories of various departments of state government, courts, boards and commissions. It also lists Georgia's governors, poets laureate, members of the State Democratic Executive Committee since 1950, public libraries, post offices and newspapers of the state.

Copies of the book at $5 plus postage are available at the Georgia Department of Archives and History, 1516 Peachtree St., Northeast.

STATE DEATHS

Dr. Kenneth Wood, Leslie. Funeral held Friday.

Mrs. L. T. Woodall Sr., Thomaston. Funeral will be held at 2 p. m. Tuesday from Pasley's Chapel.

Mrs. Kate Powell, Vienna. Funeral to be held today at 10:30 p. m. from Vienna Baptist Church.

Mrs. Louise Ely, formerly of Dodge County. Funeral held Sunday.

Byrd Odum, Albany. Funeral held Sunday.

Mrs. Mary Helen Rink Whittington, Washington. Funeral held Monday.

Dr. C. E. Ford, Roanoke, Ala. Funeral to be held Wednesday at 10 p. m. at Roanoke Methodist Church.

Bound Over In Shooting Of Troopers

Robert Lee Halstead, 38, of Forsyth, was bound over to Fulton Grand Jury on a $40,000 bond Monday on charges of shooting two Georgia State Patrolmen last Wednesday night.

Halstead made no statement at the hearing, court officials said. Judge A. W. Callaway set the bond.

Halstead, native of West Virginia, is accused of shooting Cpl. Crawford Lee Hitt of Nelson, and Trooper James Martin Moses of Uvalda with Corporal Hitt's gun after the officers stopped him for speeding near Mt. Paran and W. Paces Ferry Road, N. W., police said.

The condition of both troopers was described as "improved" at Grady Hospital Monday.

T. C. Partridge Funeral Today; Honorary Escort

Funeral services for Thomas Croom Partridge, 50, an Atlanta lawyer, who died Sunday at his residence, 2855 Winslow Dr., N. W., will be held at 4 p. m. Tuesday in the Spring Hill Chapel. Dr. John Horton and Dr. Monroe Swilley will officiate. Burial will be in Westview Cemetery.

An honorary escort will be composed of the following members of the Old War Horse Lawyer's Club: William G. Grant, Judge Frank Hooper, Hughes Spalding, John Sibley, V. K. Meador, Judge Ralph Pharr, Judge A. L. Henson, John T. Dennis, Philip Alston Sr., R. W. Crenshaw, Thomas G. Lewis, Frank A. Holden, Hugh Howell Sr., William G. McRae and Samuel A. Massell Sr.

Also forming an honorary escort will be representatives of the Atlanta Bar Association, the English Speaking Union, the British Consulate and the Atlanta Historical Society.

Classified Section: Announcements—Services—Employment—Business Opportunities—Livestock—Merchandise—Rents—Real Estate—Automotive

TO PLACE YOUR WANT ADS

Just Spell "W-A-N-T A-D" (WA. 6823) on Your Dial

COMMERCIAL LINE RATES
(Applies Within State of Georgia)

1 time Sunday	58c per line
1 time Daily	57c per line
3 consecutive times (ea. day)	50c per line
7 consecutive times (ea. day)	46c per line
10 consecutive times (ea. day)	41c per line

(10% Discount for Cash)
Minimum ad accepted two lines.

TRANSIENT WORD RATES

1 time Daily (both papers) or Sunday	10c per word
3 times consecutively, Daily (both papers) or Sunday	9c per word
7 times consecutively, Daily (both papers) and Sunday	8c per word

(10% Discount for Cash)
Minimum ad accepted 10 words.

GENERAL WANT AD RATES
(Applies Outside State of Georgia)

Sunday	$1.00 per line
Daily	95c per line

(2% Cash Discount)
Minimum ad accepted two lines.

DAILY: All want ads appear in both the daily Constitution (morning), and daily Journal (evening) in consecutive issues of morning and evening and shall be measured and billed as a single advertisement.

Office hours at 8 a. m. to 6 p. m. Monday through Saturday.

DEADLINES

Monday: 5:45 p. m. Saturday. Tuesday through Saturday: 6 p. m. previous day. Sunday: 6 p. m. Friday for early mail editions; 12:00 noon Saturday for final home edition.

WHEN CANCELING A WANT AD—

Be certain to ask for your cancellation number. This is your record and it is important that you have it in the event of any misunderstanding or adjustment.

Spell "WANT AD" on your dial PHONE WA. 6823

ANNOUNCEMENTS

Cemetery Lots and Crypts 6

BEAUTIFULLY landscaped lot, Hollywood Cemetery, sacrifice $150. CRescent 1077.

CEMETERY LOT — Westview; Lot 118, Terrace C, 4 graves. $300. CAlhoun 5329.

Lost and Found 11

LOST OR STRAYED—White with black and brown mixed wire-haired terrier, from Emory-Druid Hills section. This dog is under medical treatment. Call DEarborn 6810 or LAmar 7566. Reward.

LOST—Chartreuse colored parakeet in Sherwood Forest area. Precious pet, answers to name Buster. $25 reward. Party who called or pet shop holding bird, call. Maid lost number. EM. 1290.

LOST—Brown envvelope, tape tied. Containing insurance and other business papers. Vicinity of Davison's, Monday. Reward. DEarborn 7670.

LOST—Near West Peachtree Street, mix breed male dog, white, black spots, collar and tags. 1177 Gresham Avenue, Southeast. Reward. MAin 4263.

LOST—White male Persian cat, blue eyes; "Baby Judas;" vicinity Moreland, Dahlgreen, Wylie, Southeast. Reward. LAmar 8370.

LOST—Brown handmade billfold March 9. Vicinity Post Office, or Davison's. Reward. Loyce Wilson, ELgin 7729.

LOST—Pair of prescription glasses. Light green lens, light tan rims. Reward. AM. 4102 until 2 p. m.

LOST—Female wire fox terrier, downtown. Much black on back. $5 reward. EM. 5646 or EM. 2020.

STRAYED, brindle and white Boston bulldog named Buster. Reward. WAlnut 6315.

LOST—Brown snakeskin bag in H. L. Green 5&10 Store. Reward. VErnon 3786.

Nurseries and Baby Sitters 12

LAD 'N' LASSIE
KINDERGARTEN NURSERY
Movies Rhythms Crafts
Balanced Menus Transportation
53 15th St., N. E. EL. 3239

WANT child to board—age 2 to 7. Best care in private home. Will send to school. Reasonable rates. AMherst 0229.

YOUNG mother will keep your child while you work. No age limit. Reasonable rates. LAmar 0167.

TINY TOWN DAY NURSERY—405 Moreland Avenue, Southeast. WAlnut 7206.

CARE for children in my home. Reasonable. Mrs. Edmondson, LAmar 2132.

11TH STREET Day Nursery, transportation. Mrs. Wheeler, ELgin 0574.

Mother Goose MA. 6299

Personals 13

TAXES
INDIVIDUAL-PARTNER-CORP.
SPECIAL ! ! !
1040 Short Form $2.00
LONG FORMS in proportion to work required. ROBERT A. LEAKEY, former U. S. Rev. Agt., 215 Rhodes Bldg., 78 Marietta, N. W. Save Time, Money—CY. 6171; MA. 6630.

INCOME TAX
RETURNS PREPARED
WE WILL save you time, trouble, worry and money
CALL ANY TIME
CHAS. A. DeLOACH
704 Vol. Bldg. CY. 7814, CH. 2094

Personals 13

INCOME TAX RETURNS
OFFICE open 8 a. m. to 8 p. m. everyday, including Sunday.
NO WAITING
ALL Personal and Business Forms MA. 5081; after 8 p. m. DE. 0192

REASONABLE RATES
ASSOCIATED TAX CONSULTANTS RM. 1306, ATL. FED. SAV. BLDG. 22 MARIETTA ST., N. W.

"They Call Me Angel Face"
I'M really a "SHE DEVIL." I'll be in Atlanta through next Friday. If I see you, I'll give you some of my blood money. I hope it will do you more good than it did me. "ANGEL FACE."

INCOME TAX
WE will save you time and money
Merrell C. Moore
326 Western Union Bldg.
AL. 2704 AM. 8100

INCOME TAX
Federal, State and Corporation
JOHN G. ADAMS, 984 P'tree
Off., ELgin 5050; res., EM. 5181

INCOME TAX
ALL TAXES prepared—day, night, Sundays. 984 P'tree St., Room 206. Off., EM. 3341; res., FR. 2417.

INCOME TAX RETURNS
STATE, FEDERAL, Partnerships
Hardy C. Rowland
EL. 5050, 984 Peachtree St., N. E.
Nights or Sundays by appt.

Independent Dental Laboratory
38½ WHITEHALL ST., S. W.
ALSO HAVE complete artificial eye service. Mail orders filled. AL. 0649.

WILL James Mason (truck driver-chauffeur) or anyone knowing whereabouts contact N. B. 436. Journal-Constitution?

INCOME TAX RETURNS prepared by experienced accountant day or night. 125 Hood Circle, Decatur. Phone EV. 4260.

INCOME tax returns prepared by experienced accountant. 1296 Sylvan Road, Southwest. AMherst 5445 anytime.

TAX RETURNS PREPARED
EVENINGS AND WEEK ENDS
REASONABLE CRESCENT 1587

TAX RETURNS PREPARED
ABC TAX ACCOUNTING
225 Grant Bldg. AL. 5621

NEED ride from Lakewood, Stewart, arrive 8:15 at Marietta, Spring. Return, 5 p. m. FAirfax 2837.

CONFIDENTIAL SERVICE on private matters 24 hours daily. LA. 2675; evenings, CH. 4895.

YOUR fur remodeled to the "chic" new style. Stylecraft Furriers. LA. 0810, 252 P'tree Arcade.

INCOME tax return, former revenue agent. 404 Peters Bldg. AL. 3021, MA. 1531.

INCOME TAX RETURNS prepared daily and Sundays. 512 Volunteer Bldg. WA. 2169.

PEGGY STEVENS missing for 3 weeks. If whereabouts known, call AMherst 1928.

LATE FOR WORK? USE WAKE-UP SERVICE. $1.50 MONTH. CR. 2277

TAX RETURNS PREPARED IN YOUR HOME. FR. 3607, AM. 1544.

TAX returns, $3 up. Prepared in home $2 extra. WAlnut 7428.

ROSARIES — A fine selection of Hussey's. 115 S. Broad.

Business Personals 14

PHONE EM. 6477
LOWEST PRICES IN TOWN
Remodeling—Repairing
ROOMS ADDED
Kitchens and Bathrooms Modernized
Bank References Furnished
1ST PAYMENT DUE MAY 15
NATIONAL CONST. CO.
PHONE EM. 6477
NIGHTS MA. 3440—HOLIDAYS

INCOME tax return prepared. Any time by former internal revenue agent. Sam W. Doss, MAin 7638 or AL. 4455, Little Five Points.

TAX returns prepared, $3 up. 821½ Gordon Street, Southwest. FRanklin 4242, CAlhoun 2235, FAirfax 5588.

TAX returns prepared in your home evenings, week ends. Reasonable rates. CRescent 9512, EVergreen 2647.

INCOME tax returns prepared, evenings and weekend. $3 up. F. C. Gettys, DEarborn 3516.

INCOME TAXES PREPARED—Day and evenings. 109½ Whitehall, Anderson, MAin 4776.

WANTED—Small contract basis work for small cabint shop. H. T., 120, Journal-Constitution.

FEDERAL and state returns in your home, day or night. Foster Hilton, CRescent 9608.

HAND-MADE baby clothes. Reasonable prices. Prompt delivery. CRescent 7040.

EXPERIENCED laundry and stretched curtains. Pick up. CY. 2087.

AUTHORIZED Launderall parts and service. Call BElmont 6685.

ACCURATE typing done at home. Delivered. CHerokee 2330.

TAX returns prepared in your home. VErnon 2016.

Interior Decorations 17

INTERIOR and exterior decorating. Our work guaranteed. DIxie 7203.

Slipcovers, Drapes Curtains 18

UPHOLSTERING
SLIP COVERING
DRAPES and CORNICES
WILL COME to home with samples. I do the whole job. 12 months to pay. Work guaranteed. Ritchie Reupholstering Service. VE. 4138.

SLIP COVERS made in your home. Mrs. Fuller, CH. 2856, DE. 3537.

HEARNS DRAPERY SHOP — MATERIALS FURNISHED. VE. 3033.

Slipcovers, Drapes, Curtains 18

SLIP COVERS cut in your home. Expert work. Sofa and 2 chairs, $18 (labor cost). Reupholstered sofa and chair (labor) $37.50. Fine selection fabrics. Drapes made, $1, unlined; $1.50 pr. lined. Excel. savings. Fabric Shop, 141 Ala. St., S. W., MA. 0712.

Have your furniture reupholstered Beau. Material, Free Est. AM. 9920.

SLIP covers, drapes, cornice boards. Peggy Smith, DE. 5055-AL. 9748.

DRAPERIES, cornices, slip covers. Terms if desired. Gill, RA. 6522.

HAND-SEWN lamp shades. Made to order. CHerokee 2230.

BUSINESS DIRECTORY—

Building—General Repairs

HOME REMODELING
AT
SENSIBLE PRICES
OUR CONTRACT TO DO YOUR WORK IS BONDED AND GUARANTEED BY ONE OF AMERICA'S LARGEST INSURANCE COMPANIES.
NO DOWN PAYMENT
OUR FINANCIAL RESPONSIBILITY CAN BE CHECKED WITH DUN & BRADSTREET OR YOUR OWN BANK.
All Work Done by Master Craftsmen
ASBESTOS SIDING, PLASTERING
ROOMS ADDED — PAINTING
PLUMBING — PINEPANELING
BASEMENT OR ATTIC APTS.
PORCHES ENCLOSED OR BUILT
CONCRETE DRIVES OR WALKS
NEW GARAGES — FLOORING
BRICK VENEERING—ROOFING
SEPTIC TANK
ABBOTT CONST. CO.
ELgin 6741
Nite and Sunday
EM. 1055
AT. 4128

CALL EM. 5636
For Home Improvements
NO MONEY DOWN
(1 TO 15 YEARS TO PAY)
(FIRST PAYMENT IN MARCH)
PAY AS LITTLE AS
$5 MONTHLY
FREE ESTIMATES—DAY OR NIGHT
Roofing WE Siding
Attic Rooms HANDLE Tile Work
Carpentry THE Painting
Apartments WHOLE Plumbing
Remodeling JOB Elec. Work
Porch Enclosers Underpinning
Modern Kitchens
All Work Guaranteed
INTERSTATE
ROOFING & SIDING CO.
496 PIEDMONT AVE., N. E.
EM. 5636
Nights, Sun., Holidays
VE. 0894

FOR THE BEST IN
HOME REPAIRS
CALL IMPERIAL
NO DOWN PAYMENT
Roofing — Siding
Plumbing — Decorating
Porches — Floors
Remodeling — Repairs
Basements — Apartments
Underpinning — Wire Fences
Electric Work — Carpentry
Porches Enclosed — Dens
Guttering
We Guarantee All Kork
Pay as Low as $5 a Month
First Payment in April
IMPERIAL
CONSTRUCTION CO.
EL. 3261
Nights, Sun., Holidays
CR. 5689

REMODEL and REPAIRS
REMODEL WITH CONFIDENCE
Clean, Fast Workmanship
Plumbing, Carpentry, Roofing and Siding
NO MONEY DOWN
Free Estimates
Day or Night
FA. 9982
WILLIAMS CONST. CO.

Home Improvement Pays
NO DOWN PAYMENT
Roofing PAY AS LOW AS Siding
Carpentry $1.25 WKLY. Painting
Remodeling Plumbing
Porch Encloseure Underpinning
1st Payment After April 1
Ace Home Improvement Co.
AT. 8601-8602
24-HR. SERVICE

HOME IMPROVEMENT
REPAIRS, ROOMS ADDED, ROOFING, SIDING, UNDERPINNING, CONCRETE WORK, PAINTING, PAPERING, FLOOR SANDING. SMALL MONTHLY PAYMENTS.
GULLATT CONTRACTING CO.
RA. 6489 OR AM. 6278

EXPERT BLDG. AND REPAIRS
At mod. cost. 36 mos. to pay.
FRED PICKELSIMER, AM. 0677

Building—General Repairs

HOME REMODELING
ROOMS added, alterations, new porches built, old ones rebuilt. Painting, roofing, siding, underpinning, cement work, papering, floor sanding. Acme Roofing & Supply Co., RA. 9978. Nights and Sundays, RA. 6553.

NO MONEY DOWN
1 to 10 yrs. to pay, as low as $5 mo. We Do the Complete Job. Add rms., plumb., wiring, paint., etc. Advance Home Improvement Co. FA. 7138, off.—DI. 2711 any time

DON'T DELAY
HAVE your ROOFING, SIDING or IMPROVEMENTS done to your home
NO DOWN PAYMENT
FHA terms. Wilson Contracting Co. Days, AL. 1904; VE 6255, nights.

IT WILL PAY YOU
GRANT me privilege giving you estimate on roofing, siding, rooms built, concrete work, aluminum awnings, metal screens, repairs. Moran. RA. 9756.

I BUILD basement apts., garages, grocery stores, service stations, retaining walls, remodeling and repairs of all kinds. Ask to see my jobs. Terms to suit you. Free. est. Myrick, RA. 8987.

HOME OWNERS — Remodeling and repairs of all kinds. 36 mo. to pay. Free estimates. A. B. C. Construction Co., EV. 6200, days; CR. 8745, nights.

CALL HARRIS, BE. 2068, HOME. MOD. ALL TYPES REPAIRS. REMODEL. WE DO OUR OWN WRK. FREE EST. TERMS TO SUIT.

Overhead Garage Doors
REPAIRED AND SERVICED
CALL AT. 8787

FREE estimates on building or repairs. AM. 7778. Work guaranteed.

ROOFING, carpenter, repair work, furnace cleaning, repairs. FA. 2804.

Midwest & Southern Builders, Inc., 937 P'tree, VE. 7384. AT. 4322.

REPAIRS, rooms added, concrete dr. FHA terms. Thompson, EV. 4289.

Bed Renovating

ATLANTA'S LEADING RENOVATORS, 1-DAY SERV. McDANIEL MATTRESS CO., CY. 8526.

SUPERIOR MATTRESS. High grade renovating, also living room suites upholstered. ELgin 9424.

RELIABLE RENOVATORS
GATE CITY Mattress Co., AL. 3100

Carpenter Work

REMODELING A SPECIALTY
NO DOWN PAYMENT
CONVERT your porch into beautiful pine-paneled den. Add an apt. and bath in your attic or garage; garages built, new roofs, gutters installed. Painting, gutter screens installed. FHA loans, 36 months to pay. We do the whole job. References from satisfied customers. Logan Const. Co., EV. 4711, day or night.

NO DOWN PAYMENT
REMODELING HOMES, 3 to 5 yrs. to pay. Porches enclosed with pine paneling or sheet rock walls. Attic apartment. Garages built. Painting, Plumbing, Electrical work, Floor leveling. Underpinning. Sills replaced and treated for termites. Free Est. Satisfaction guaranteed. CA. 5590.

ROOMS added, repairs, building of all kinds. Large or small jobs. Days CR. 3210; nights EV. 7173.

GENERAL repairs, sills replaced, garages, porches enclosed. RA. 0371.

CARPENTER repair work, will exchange services for car. BE. 6152.

FIRST-CLASS carpenter. No job too large or too small. AL. 2865.

Cement Work—Waterproofing

DRIVEWAYS
CONCRETE AND ASPHALT
FREE est. No down payment, $8 mo. Our concrete drives carry water down the center. Acme Driveway Co., EV. 1414, nights, MA. 9505.

CONCRETE
DRIVES, WALKS, FLOORS
NO DOWN PAYMENT
FREE ESTIMATE
H. D. BRAZELL CONST. CO., INC.
CH. 0376

BLOCK, BRICK, granite, flagstone work. Foundations, chimneys, garages, fireplaces, basements and retaining walls. Work guar. FHA terms. Free est. CA. 0396, BE. 5587 any time.

BASEMENTS, concrete driveways, porches, steps, floors, walls, brickwork, blockwork, underpinning. FHA. T. M. Deal, LA. 2987.

FLAGSTONE, craborchard work, walls, patios, barbecue pits, driveways. Stone for sale. EX 4536-CH. 6954.

BLOCK work only. Foundations, basements, garages, underpinning, walls. Daniel, DE. 3002.

DRIVEWAYS, basements, foundas., etc. Free est. B. F. Sears, DI. 3439.

CONCRETE driveways, block walls. FHA terms. Thompson, EV. 4289.

Chimney—Furnace Repairs

CHIMNEYS REPAIRED VACUUM-CLEANED. ATLANTA CONST CO., 718 EDGEWOOD CY 7317

Electrical Work

HOUSE WIRING—Old or new. FHA terms, FA. 2725; nights AM. 9982.

Floor Finishing

J. C. CALLAWAY floor sanding, finishing. Mod. equip. EV 8211.

Grading—Excavating

WANT A "CAT?" CALL "PAT!" Bulldozer, shovel and scraper work. DE. 6843; DE. 9065.

BULLDOZER. Front-end Loader. Liepman Const., EX. 5266, DE. 3398

BULLDOZER. SHOVEL WORK. Lots Cleared, Graded AL 6979.

Hauling

HAULING — Miloganite, screened woods dirt, rotted, dry motes a specialty; landscaping; gen. tractor. Terms. CHATHAM BROS., FA. 2989-1988.

BEST IN HAULING—Gravel soil, fill dirt, motes, stone creek gravel. Landscaping. Gen. tractor work. Reas. CA. 0427. Young Bros., FA. 2033.

FILL DIRT, gravel, motes, sand. Dump truck by hr. DI. 2897.

Hauling

GENERAL hauling, crushed stone, building stone, creek sand, top soil, fill dirt. EXchange 3528.

DIRT, soil, compost, motes, sand, stones, field rock, flagstone. AT. 6923.

HAUL legal cargo anywhere in state. 1-ton truck. DE. 2746 after 5:30.

SAND, gravel, crushed stone, fieldstone, topsoil, motes. DI. 7131.

Landscaping—Tree Service

COW MANURE
ROTTED, PULVERIZED
BROWNLEE & LIVELY
EXCHANGE 1568

YARDS fenced, plowing, grading. Ferguson tractor or horse. Walls, trees, cleanup. CH 4380 Victory Gardener.

WOODS, topsoil, gravel, rocks, flagstone and grading yards. CH. 3017.

CHICKEN MANURE DELIVERED
EX. 5896-CH. 9335

Gardens Plowed and Harrowed.
AMHERST 1370

Painting and Papering

PAPERHANGERS, painters or contractors, from your reliable Northside paint store.
DUPONT or COLORIZER Paints
ALSTON-MURPHY
957 Peachtree St. VE. 1181
Reputation with Recommendation

FOR a Reliable Painter-Paperhanger or Contractor, call your nearest
SHERWIN-WILLIAMS
PAINT STORE
Only Reliable Craftsmen Recommended

WE DO only quality work. Special off season prices until April 1st. Eveready Painting and Repair. AT. 8578.

PAINTING, papering, interior, exterior. Guaranteed work. White labor. Free estimates. McElroy, MA. 5969.

ROOMS papered, $17-$20. Materials and labor furnished. Large assortment. Attractive patterns. LA. 8841.

PAPERING, PAINTING — Lowest prices. White labor. Work guaranteed. CYpress 3243.

CALL The Lowe Brothers Paint Co for painters. An agency that knows. AL. 8747.

ROOMS papered, $9; Kem-Toned, $5. Painting, plastering: Elijah Webb. RA. 5090.

PAINTING, papering, floor sanding. Small monthly payments. RA. 6489.

BEST wallpaper cleaning, painting. Work guaranteed. Moses, CY. 5413.

Papering, painting, Kem-Toning, plastering, repairing. Williams, MA. 1159.

ROOMS papered, $15-$20. Material furn. Work guaranteed. MA. 3581.

OLD GENTLEMAN WANTS HOMES TO PAINT. CR. 7581.

PAINTING-DECORATING
CRESCENT 4068

ROOMS painted or papered, $8 up. CR. 5535, MA. 5152.

Plastering

PLASTERING, rooms papered, $15 complete. Painting, carpentering, roofing and floor sanding. Reasonable. All work guaranteed. FHA terms, A-1 references. Robert Gaston, RA. 2406.

Plumbing

J. L. DRIGGERS Plumbing Co. New and repair work. Guaran. WA. 6659.

Roofing and Guttering

PROMPT, RELIABLE REPAIRING ROOFS, GUTTERS. CARL STROUD, 505 Holderness, S. W., RA. 2081.

ROOFING and siding applied by expert mechanic. Terms and prompt service. Call MAin 8075.

Reroof—Leaks stopped—stay stopped. Gutters cleaned, painted. DE. 6760.

ROOF leaks stopped, $3 up; gutters cl. any time. John Rawlings. AT. 3000

Septic Tanks

SEPTIC tanks clnd., rpd. Charles W. Seagraves Jr., CH. 6663, BE. 6991.

EXPERT Septic Tank clean-out service. ED ANDERSON, FA. 6446.

Services for the Home

SOON there will be no more RFC or OPA, perhaps FHA. Be wise, get your HOME HEATING or COOLING installed now. Bonded, your protection. AAA Cooling & Heating Corp., CY. 0833.

FOR cleaning of attics, basements, floors, windows, trash removal, call Responsible Cleanup Service. AT. 8601.

FURNITURE repaired and refinished like new. 40 yrs. experience. DI. 1940.

EDUCATIONAL

Music and Dramatics 44

Best classic and popular piano courses, reasonable. Artist Foxtrot Piano School, 40 P'tree Arcade. WA. 6257.

Schools and Colleges 46

HIGH SCHOOL AT HOME
AMERICAN SCHOOL CHARTERED 1897
65 YEARS' SUCCESSFUL OPERATION
OUR graduates have entered over 600 colleges. Write for free booklet. Dept. "A," Box 1998, Atlanta, Ga.

FOR STEADY employment LEARN BEAUTY CULTURE. Full time or part time day class for shift workers. Call or write MOLER COLLEGE 34½ Marietta St. ALpine 3209

LEARN ACCOUNTING AT HOME
ALSO secretarial, stenographic and clerk-typist courses. Write for free booklet. Home Study Department. Perry Schools, Brunswick, Ga.

EMPLOYMENT

Help Wanted—Male 47

BINDERY MAN
AGE 25-36, for permanent job. Entire plant air-conditioned. Work clothing furnished. Paid vacation, pension plan, 40-hour week. Should have minimum 5 years' experience. Physical examination required.
APPLY 1065 Williams St., N. W. at 12th St. See Mr. Gunnin. Persons residing outside Atlanta write P. O. Box 7306, Station C, Atlanta, Ga., stating qualifications.

Help Wanted—Male 47

ARO, INC.
Tullahoma, Tennessee
Operating & Maintaining The
ARNOLD ENGINEERING DEVELOPMENT CENTER
NEEDS
MACHINISTS
JOURNEYMEN EXPERIMENTAL MASTER
WELDERS
COMBINATION
SHEET METAL MECHANICS
MASTER
AERONAUTICAL TEST FACILITY TECHNICIANS
EXPERIENCE in working and operating section of aeronautical testing laboratory. Background should include one or more of the following skills: Machinist, electrician, aircraft mechanic, metal fabricator. Must read blueprints, diagrams and sketches.
VACATIONS with pay, low cost Group, Life, Health and Accident Insurance. Sick leave with pay. Credit Union for savings and low cost financing, regular performance reviews to give you every opportunity for promotion.
Mr. L. C. Kelley, ARO, Representative, will interview applicants at—
GEORGIA STATE EMPLOYMENT SERVICE
79 Marietta St.
Thursday, March 12, and Friday, March 13, 1953
Persons unable to report for interview, write—
ARO, INC.
P. O. Box 162
Tullahoma, Tennessee

ACCOUNTING MGR.
RAPIDLY expanding organization needs accounting supervisor to train for managerial position.
DESIRE married, college graduate with accounting major and minimum 3 years accounting supervisory experience. Age to 35 yrs. Must be willing to transfer after training.
GOOD salary, excellent employee benefit programs and promotional opportunities available to qualified person. All replies confidential. Mail complete personal resume or call personnel dept., EL. 1551 for interview appointment.
All State Insurance Co.
805 Peachtree St.

Field Representative
YOUNG man 24 to 35, who is looking for greater opportunity than afforded by present employment, has an excellent chance for rapid advancement, with a Southern owned and operated auto finance and loan co. Air-conditioned offices in Georgia, South Carolina and Alabama, with new equipment. Car furnished. Salary open and very favorable. Monthly and yearly bonus plan. Life and health insurance at no cost. This position is permanent and offers a real opportunity to make the finance business a career with a progressive fast growing company. For personal interview please write or phone Irma K. McAuley, Atlas Auto Finance Co., 262 Spring St., N. W., Atlanta, Ga. Phone LA. 8617.

Help Wanted—Male 47

TABULATING MCH. OPR.
1 Yr. exp. IBM, wire boards. Open

CASHIER
22-40, hotel or club exp, night work, starting sal. $230 mo.

DRAFTSMAN
Reinforcing steel.....Up to $350 mo.
Architectural ......Up to $100 wk.

RETAIL SALESMEN
Shoes, up to 40......Com. + $42.50
Auto parts, 21-30 ....OJT
Groceries, 30-45.......$45-$55 wk.
Sewing mach., 21-45. Com. + $50 wk.

GEORGIA STATE EMPLOYMENT SERVICE
601 WESTERN UNION BLDG.

WANTED—Service manager for Ford dealership now being reorganized. Excellent opportunity for aggressive man that can qualify. Salary, bonus. Excellent shop, paint booth and body shop. Contact Frank Ballentine, Herron Motor Co., Inc., Seneca, S. C.

AUTO MECHANIC
WILL employ sober, reliable and experienced man now—plenty of work and good pay. This is an opportunity to join an old established automobile dealer. Unusual benefits. See Mr. Meager.
"THE OLD RELIABLE"
John Smith Co.
ESTABLISHED 1869
530 W. P'tree St., Chevrolet Dealer

Immediate Employment
ELECTRICAL engineers, experienced in chemical and industrial design.
FOR permanent employment in our Atlanta office. Opportunity for advancement to squad leaders and project engineers.
APPLY in person or send complete resume of education and experience, salary requirements and availability to
JOHN J. HARTE CO.
Engineers—284 Techwood Dr., N. E. Atlanta

HELP US FIND THIS MINISTER
PLEASE pass this ad on to some young man with ministerial or religious education experience who would like to make a business connection where he can combine a significant character-building service with a substantial income. This executive management position will pay $5,000 to $7,000 a year to start; $10,000 to $12,000 by third year. Age 28-42, sound work habits; good health. Experience in YMCA work, Scout work or 4-H Clubs an added asset. Applicant should write in confidence, giving complete record and phone number. L. P., 112, Journal-Constitution.

RICH'S
has opening for
Experienced TELEVISION SERVICEMAN
Apply
Employment Office
Seventh Floor

ALUMINUM BOATS—Want to make 'em and live in Florida too? We are setting up an entirely new department to manufacture a line of outboard boats of riveted and welded construction. We need, immediately, a department superintendent capable of designing jigs and actually putting these boats in production. Also production workers. The men we employ must be experienced aluminum boat men willing to work hard at a fair starting salary. If you meet the above requirements, write and tell us all about yourself, availability, and salary expected. Enclose copies of references if possible. We offer permanent jobs with a well rated and established firm. SOUTHERN LIGHTING MFG. CO., 501 Elwell St., Orlando, Florida.

PRESSMAN
AGE 25-36, for permanent job. Entire plant air-conditioned. Work clothing furnished. Paid vacation, pension plan, 40-hour week. Should have minimum 5 years' experience. Physical examination required.
APPLY 1065 Williams St., N. W. at 12th St. See Mr. Gunnin. Persons residing outside Atlanta write P. O. Box 7306, Station C, Atlanta, Ga., stating qualifications.

USE
WANT ADS FOR RESULTS

Help Wanted—Male 47

WANTED—Young man with experience in parts department for Ford dealership now being reorganized — opportunity for advancement. Excellent salary and working conditions. Contact Frank Ballentine, Herron Motor Co., Inc., Seneca, South Carolina.

CASUALTY CLAIM EXAMINER
ALLSTATE INSURANCE CO. has opening for a young man with min. 2 years casualty adjusting experience. Law graduate preferred. 25-35 yrs. Excellent starting salary with opportunity for advancement. Attractive company benefit, including Sears profit-sharing plan. Apply personnel dept., 805 Peachtree Bldg.

OFFICE MANAGER
NATIONAL manufacturing company with division in Atlanta. Excellent opportunity. Advise age, experiences, references, salary expected. Reply to N. E., 80, Journal-Constitution.

ATTENTION
Have opening for an accountant-office mgr.,
BETWEEN 30-40. Must have ability in managing office; have thorough knowledge of system and record keeping. Salary commensurate with ability and experience. W. G., 30, Journal-Constitution.

Gas Distribution Helpers
HIGH school graduate, age 21 to 35, knowledge of truck driving, welding and pipe fitting preferable. Full time, permanent positions with good future. 5-day, 40-hr. wk. with time and half for overtime. Hospitalization, life insurance, paid vacations, retirement plan and benefits. Apply Personnel Department, GAS CO., 243 Peachtree Street.

YOUNG man, 25 to 30 years of age, college education, as salaried representative, for group insurance service and sales, with one of largest companies in field. Complete training program with excellent opportunity in a life-time career. Write giving complete details, marital status, education experience. Include small photograph. N. E., 191, Journal-Constitution.

Large National Concern
HAS permanent opening for insurance investigator to live and work in Atlanta. Age preferred 22-30. Must be high school graduate and have car. Salary plus car allowance. Apply in person to Mr. Hatcher at RETAIL CREDIT CO., 412 Walton Building, or state qualifications in letter to P. O. Box 1175, Atlanta, Ga.

MILL HELP WANTED
LOOM FIXERS, WARP AND FILLING DOFFERS, WEAVERS, SPINNERS, SLASHER TENDERS, LONG CHAIN BEAMER TENDERS and SLUBBER TENDERS. Apply in writing, stating age and experience, to:
LANE COTTON MILLS COMPANY
434 Cadiz Street
New Orleans, La.

OFFICE CLERK
AGE 18-22, single, H. S. graduate, knowledge of bookkeeping preferred. Starting salary $200 mo., 5 day. Excellent working conditions, definite advancement. National food processing industry, leader in field. Previous experience not required. H. W. B., P. O. Box 4298, Atlanta, 2.

APPRENTICE Pressman — Rapidly growing plant of international concern. Mechanical ability essential and some printing press experience preferred. Excellent opportunity to advance. Start $1.13 per hour, $1.25 after 2 months. Must be able to work on 3-shift rotation. International Paper Co., 2323 North Sylvan Rd., East Point, FA. 4371.

PSYCHIATRIC AIDES
APPOINTMENTS available for qualified young persons, at private Connecticut hospital. College desirable. Must be single and in good health. Training after employment. For further information, write: Director of Personnel, 160 Retreat Avenue, Hartford, Connecticut.

SMALL LOAN MAN
WITH or without experience. Excellent opportunity with young growing concern. Must have car. Good starting salary with car allowance. See Mr. Everett, Georgian Loan and Investment Corp., mezzanine floor, Healey Building, between 9 a. m. and 5 p. m.

NATIONAL CONCERN
EXCELLENT opportunity for ambitious young man. Position of chief clerk handling mail and phone orders. Experience in office procedure helpful. We are looking for office manager material. Reply F. B., 434, Journal-Constitution.

SEWING machine mechanic. Excellent opportunity for right man. Must be fully qualified on shirt machinery. Write, stating full qualifications, experience, age, marital status. Must be able to handle Singer 71-30, 114s, 231s, 400-W; Lewis 200, and Union Special 51-400. J. C., 452, Journal-Constitution.

Help Wanted—Male 47

DRAFTSMEN ESTIMATOR
EXCELLENT opportunity for young men, age 20-30, to learn elevator business, college graduate with engineering degree preferred or 2 years college with architectural or structural drafting, or estimating experience. Local work, 5-day week. Many employee benefits. No phone calls. Apply Westinghouse Electric Corp., 308 Peachtree St.

NATIONAL organization has opening for young man interested in mechanical work. Must be willing to call on people in offices using our type of equipment. Permanent position with adequate training and opportunity to earn good salary offered to applicant accepted. Must have car. Call AT. 9797 for appointment.

WANTED — Energetic, responsible young man, high school graduate, specialized in chemistry. One or more years college desirable. Excellent opening for training as textile chemist and dyer. Must have good references. Salary commensurate with training and ability. Answer with full details to P. O. Box 748, Chattanooga, Tenn.

INDUSTRIAL Power transmission specialists with knowledge of chain and gear drives for inside sales work, desired by J. M. Tull Metal and Supply Co. Prefer young man under 30. College education helpful. 5 day week, excellent employee benefits, and good starting salary. Call W. J. Thomas, AL. 3871 for appointment.

SERVICE MAN
TO SERVICE Hoover cleaners. Must have good personality and be a willing worker. Young married man preferred. Must have dependable car. $65 per week salary and car allowance. For interview appointments apply The Hoover Co., 735 Spring St., N. W.

Credit—Collections
MUST BE thoroughly experienced. 5-day week, good pay, excellent future. Apply Mrs. Betty Allen.
Myron E. Freeman & Bro.
103 PEACHTREE ST.

TRAVEL OR LOCAL
3 MEN, neat appearing, ambitious. Qualified applicants start at $50 week plus bonus. Average earnings $500 month. Rapid advancement. Cars furn. Apply C. B. Davis, Henry Grady Hotel, 10 to 2 and 5 to 8 Friday, 10 to 4 Saturday.

MACHINIST
FIRST class machinist who can operate lathe, milling machine, shaper, etc. Must have complete set hand tools. Good working conditions. Atlanta Oak Flooring Co. DIxie 1331, EX. 77.

NEED 2 MEN
WITH personality to work with me in my personal car. Will train the ones qualified how to earn over $100 per week. $50 week to start plus expenses to the ones selected. Fred Gilbert, 9 to 11 a. m. 412 Rhodes Bldg.

WANTED—Card Room Maintenance Supervisor to act as head card grinder and overhauler in progressive West Tennessee mill. Top salary for a top man. Reply in own handwriting giving age, experience and references. Reply F. A., 440, Journal-Constitution.

ESTIMATOR-ENGINEER—Must be experienced in plumbing and heating field. Both new commercial and industrial bldg. installations. Adept at detail work. Good opportunity and pay. Bus., CH. 3913; nights, EL. 0652, or write P.C. 18, Journal-Constitution.

CHEMICAL LABORATORY HELPER—High school grad. Interesting work, good opportunity. Application should show age, education, work record and references. Address: Mr. L. A. Burroughs, Du Pont Co., P. O. Box 765, Station C, Atlanta.

MEAT CUTTER WANTED
100 BROAD ST., S. W.
WA. 9678

JUNIOR or semi-senior accountant to join an aggressive, fast-growing finance company. 5½-days per week, paid vacations, unlimited opportunity to the right man. Apply in person. Interviews confidential. Southland Loan Co., 35 Auburn Ave., N. E.

WANTED—Electrical Designer-Draftsman for work in Charlotte, N. C. Well equipped modern offices. Forty-hour week. Salary commensurate with education and experience. J. N. Pease & Company, P. O. Box 1902, Charlotte, North Carolina.

ONE first-class barber, union shop. Third or fourth chair in five-chair shop. Good, permanent job for reliable, sober man. 70% commission, good working conditions, short hours. Phone 1930, 302 Gloucester Street, Brunswick, Ga.

WANTED—MEN WITH CARS
MAKE $1.50 hr. delivering our advertising plaques. Phone EL 0216. Mr. White.

WELDERS
ARC AND COMBINATION
AGE, 45, PAY, $1.65, HR.
GA. STATE EMPLOYMENT SERV.
79 MARIETTA ST., N. W.

COMBINATION fleet service and sales position, requiring practical knowledge of truck tire maintenance, high school education required, aged 21 to 35, good wages and bonus. N. E., 146, Jounal-Constitution.

STODDARD
WANTS sober reliable route salesman; also one experienced dry cleaning spotter. Apply to Mr. Perkins, 681 Ford Pl., N. E. VE. 6601.

Extra Shoe Salesman
GOOD proposition for experienced men. Extra work. Apply manager, Butler's, 55 Whitehall St., S. W. No phone calls accepted.

PART-TIME
EXPERIENCED shoe salesmen for Saturday selling. Men or women accepted. Apply mgr., Butler Shoe Store, 164 Peachtree St.

Help Wanted—Male 47

SERVICE SALESMAN
MOTOR TUNE-UP MAN
ATLANTA'S volume Ford dealer has opening for service salesmen.
ALSO experienced motor tune-up man, Sun equipment experience preferred. Contact Homer Phipps.
HUB MOTOR CO.
450 PEACHTREE ST., N. E.

PAINT INDUSTRY

NEEDS 2-color formulators or experienced paint shaders. Good opportunity for advancement.

CALL L. G. Zachos, WA. 5998 for interview appointment.

ZAC LAC
Paint & Lacquer Co.

350 Simpson St., N. W.

BOND UNDERWRITER—We have opening for young man, high school graduate or better, with two or more years branch office or general agency experience handling bonds and burglary insurance. This is a career opportunity. Submit qualifications, stating age, education, experience and starting salary requirements by letter to National Surety Corporation, 1001 Hurt Building, Atlanta, Georgia.

Accounting Trainee
YOUNG man, age 22-30, must have some accounting education and experience. Permanent position with excellent opportunity for advancement. U. S. Rubber, 999 Lee St., S. W.

YOUNG MAN with aptitude for figure work desiring clerical position with excellent promotional possibilities. Established appliance distributor. Starting salary $200. Write N. E., 166, Journal-Constitution.

REGISTERED laboratory technician—If interested write or call: Kennestone Hospital, Marietta, Ga.

WANTED MEN
WITH CARS
PERSONAL contact survey work. Good pay, short hurrs. VE. 8126. Mr. Holdredge.

WANTED—Clerks for seed store. See Mr. Atsinger at H. G. Hastings Co., 434 Marietta St., N. W.

Folding Box Pressman
EXPERIENCED Miehle cylinder printers and die cutters. American Box & Paper Co., P. O. Box 4033, Atlanta, Ga.

MAYBE there is a real estate man who would like to share an office and assist with some real estate and bookkeeping on strictly a commission basis. Write P. O. Box 15, East Point, Ga.

WANTED—Pharmacist registered in Florida. New, clean super store in small town in Miami area.
Breedings Homestead Drug Co.
Homestead, Fla.

GRILL MEN—Short order cook, dependable and local men, under 25, to train for waiters. Pay $60 to $80 per wk. The Pickrick, 891 Hemphill Ave., N. W.

EXPERIENCED SHIPPING CLERK. MUST HAVE KNOWLEDGE OF BUILDING MATERIALS. CHAMBLEE LUMBER CO., CHAMBLEE.

CARPENTERS wanted immediately. Come ready to go to work. See Mr. Werner at Glenwood Hills Baptist Church, Candler at Whites Mill Road, Decatur, Ga.

EXPERIENCED man for work in dairy plant. 4-room house with water and lights. Located Covington Road near Avondale. DEarborn 5968. Mr. Bassett.

MOLDERS
STOVE experience nec. Union shop. Running 5 days. Atlanta Stove Works.

CLERK-Typist, approximately $250. Permanent. Downtown location. Hours 7 to 5 daily, 8 to 12 Saturday. W. G., 178, Journal-Constitution.

COUNTER MAN—Must be fast, sober. 3:30-12 p. m., off Sat. $60 week, meals. Junior's, 134 North Ave., N. W. Apply in person.

WANTED experienced planer mill operator, an operator of glue reel machine, to make corestock. H. A. Ory, Fairmount, Georgia.

WANTED—Experienced supt. familiar with highway bridge construction. Georgia Bridge & Iron Co., 410 Bona Allen Bldg., Atlanta, Ga.

OPPORTUNITY to learn to be knitting machine operator. Permanent, steady job. Apply Rittenbaum Brothers, 691 Houston St.

DAIRY HAND — Experienced with milking machines; 1½ miles south of Ben Hill on Fairburn Rd. Stern, RA. 2277.

WANTED—Butcher and counterman. Must be sober. Apply Western Market, 55 Georgia Avenue, S. E., before noon.

IN ANSWERING help wanted ads with box numbers do not send originals or valuable papers. Copies will do as well.

ROUTEMAN—Honest, capable and dependable. Attractive proposition for right man. Alpine Dairy, Lithonia 2551.

FILE CLERK—Single, high school graduate, age 18-20, good references necessary. Call Mr. Reid, WA. 4221.

WANT first-class barber to manage barber shop. No drunks need apply. Sam Wade, Stone Mountain 3842.

WANTED—1 independent dry cleaning route man. Good proposition, good work, quick service. EX. 2231.

EXPERIENCED GRILL MAN
798½ Peachtree St., N. E.

WHITEMAN'S Super Market wants experienced meat counter men, apply 456 Angier Ave., N. E., now.

CHEF—Must be reliable and sober. Salary open. Apply Flamingo Court Grill, 2766 Stewart Ave., S. W.

YOUNG man to learn roofing and repair work. Must be reliable. VErnon 5800. W. B. Barnett.

DRIVERS needed Must know city. Age 25 to 50 Blue and Gray Cabs. 371 Central Ave., S. W.

BOOKKEEPER — Experienced, part time, must have good handwriting and able to type. LA. 7077.

4 SOBER men to deliver circulars. Age 25-45. $6 day. Apply 18 Ivy St., N. E., 7:30 a. m.

DEPENDABLE, reliable and sober man for soda fountain. Apply 3465 Peachtree Rd., N. E.

TELEVISION technician to run or buy small shop. Small capital. Call CAlhoun 0288.

MACHINIST with experience. Apply Pullman Company, 25 Rogers St., Northeast.

BARBER for $80 or better per week. Top prices. CH. 9144; CH. 6304.

TRAINING WITH INCOME, vets and non-vets. See ad under No 53.

EXPERIENCED AUTO PARTS COUNTERMAN. 47-3211, 47-2536.

EXPERIENCED design engineers. Lockheed Aircraft Corp. Marietta, Ga.

TOP wages for first-class upholsterer. RAymond 4518.

BARBER wanted good job. VERnon 4693.

Employment Agency—Male 48

FOR THE DISCRIMINATING
Job Hunting With Executive
Is Pleasant and Profitable
FINANCE MGR.
$400—Auto Finnace exp., 25-35.
AUDITOR TRAINEE
$300. Age 25-30. Excellent firm.
ACCOUNTING CLERK
$250. Nat'l firm. 5 days. D'town.
GENERAL BKPRS.
$300-$350. Several. Age to 45.
CLERK-TYPIST
$225-$200. 20-25. D'town. 5 days.
MISCELLANEOUS
Credit Mgr. Retail exp. To $350
ASST. CREDIT MGR. 23-35. $300
TRAINEE, learn the business. $185
MACHINE BKPR. to 35. To $250
OFFICE CLERK. Traveling. $250
EXECUTIVE SERVICE CORPORATION
Hours 8:30-5:30 or by appointment
22 MARIETTA ST. WA. 5430

PIONEER EMPLOYMENT
NIGHT WATCHMAN, short order cook, cook's helper, exp. fountain boys, Dairy route man. 214 Grand Theater Bldg. CY. 7477.

LELAND DEAN PERSONNEL
516 RED ROCK BLDG.—AL. 3456

Employment Agency—Male 48

BRIGGS MANUFACTURING CO.
DETROIT, MICHIGAN
NEEDS
PRODUCTION WORKERS
Age 18 to 35.
NO EXPERIENCE REQUIRED
$1.81 HR. TO START
SEE THE BRIGGS REPRESENTATIVE AT GEORGIA STATE EMPLOYMENT SERVICE.
79 Marietta St., N. W.
Monday Through Friday, March 9-13

A-1 EMPLOYMENT SERVICE
GOOD TYPIST, lrn. billing $65-75
GENERAL OFFICE (2) 5 da. $221
EXECUTIVE trainee, accounting, b'gnd., college grad $300
TRAINEE, 20-30, retl. sales $185 +
ELECTRICAL APPLIANCE service man, tranee, mech. inc. ...$45-60
ASST. LOAN BGR., 25-30, ALBANY, thoroughly exp. ...$300-375
H. S. GRAD., trainee $30-35
MIMEOGRAPH OPR., exp. ...Open
NIGHT AUDITOR, hotel, $230 up
BILLING CLERKS, any hrs. des.
SHIPPING CLERK, expced. to $260
GEN. OFFICE, Smyrna $225
JR. ACCOUNTINT, 21-27 ...Open
ROUTE DELIVERY, age 30-45 ....$260 up
ADV. TRAINEE, low req. $250 up
SUPERVISOR, full-time, travel some, bkkeeping. b'ground $500
REPAIRMAN, mech. inc. $208-275
PAYROLL CLERKS, 23-28 $185 up
MAIL CLERK, H. S. grad ...$165
A-1 EMPLOYMENT SERVICE
401 P'TREE ARCADE
4TH FLOOR

ROBERT JARRELL PERSONNEL
ACCOUNTANT, exp. college grad., supervisory exp., excellent opportunity (Co. pays fee) ....$400-$500
BOOKKEEPER. General ledger experience 300-350
ACCT. CLERK, exp. or college training 250
CORRESPONDENT, college grad. 250
GEN OFFICE, good with figures 238
SR. CLERK, min. 3 years' exp., some college, sales future......... 265
PRODUCTION TRAINEE — College training, mech. aptitude, lead to supervisor 260
SALES, Construction field ......Expenses + 300-325
SALES, exp. intangibles Comm. + 200
CLERK, like figures, good future 173
MAIL CLERK, H. S. grad..... 150
CLAIMS EXAMINER, min. 3 years' adjusting exp. (Co. pays fee) 350-400
18 PEACHTREE ARC., AL. 4533
(Main Floor—Lower Level)

NATIONAL EMPLOYMENT SERV.
SALES-FACTORY REP. GRAD. CHEMIST or PRE-MED. GRAD. Natl. line hospital and medical laboratory instruments. Free to travel, age reas., sal. approx. $7,000, exp., etc.
SALES MGR., age to 45. Wholesale drug exp., travel 4 states, capable supervising sales force. Income br. approx. $11,000 to $14,000.
SALES. Age to 40, exp. in calling on FOOD CHAIN STORES. TOP INCOME BRACKET.
GEN. LEDGR. BKKPR. Age to 30, d'town, 5-day, sal. approx. $325.
TEXTILE CONSULTING ENGINEER. Travel, coll. grad. Bring resume. TOP SAL. BRACKET.
Nat'l Employment Ser.
304 Volunteer Bldg., AL. 0461
MRS. BLANKENSHIP

JOBS OPEN TUESDAY, 9-6
Terrazzo mechanic ....$2.75 hr.
3 Tool and dye makers......$2.25 hr.
Caretaker. Exp.........plus $200 mo.
Aircraft inspector ....$1.60 hr.
Receiving inspector (aircraft parts), H. S. graduate ...... $60-$75 wk.
Tune-up man..........$75-$100 wk.
Restaurant or club cook..$55-$65 wk.
Routeman ....$75 wk. up
Elec. pump engineer...$80-$100 wk.
3 Machinists.........$80-$100 wk.
College grad. trainee..........Exc.
Auto mechanic ....$100 wk.
1 Machinist foreman......... $70 wk.
3 Beef butchers............$1.50 hr.
1 General butcher.........$1.25 hr.
4 Drill press oprs............$50 wk.
6 North Ave., N. W. EL. 3622

ELOISE NAGLE
Sales Repres., Acctg. and sales exp. Age to 33 ....$282
Sales Repres. Relocate Rome, Ga. Age to 32. Car furn. Expenses + $238
Credit Corres. Coll. grad., Excel future. Age 23-28 ....$250
Ofc. position with typing. Natl. concern. 5 da. $215
Furniture store whse. boy. Age 20 up ....$173-$216
219 Healey Bl. WA. 0951

BLACKWELL
PERSONNEL SERVICE
CLAIM ADJ. 5 da. Age 21-30........$250 up
SALES TRAINEE. Ins. $250
SALESMAN. Rome, Ga. 20-30......$225 +
GUARD. Age 25-40......$200 up
ACCT. CLK. 5 da...........$250
RECORD CLK. Settled..$250-$300
1515 Candler Bldg., MA. 7020

Ins. Adjuster. Fla. $325
Trav. Auditor. 25-30.....$350-$400
Col. Grad., trainee, 21-28. $250-300
College Grad., 21-28 ......$300-$350
HOTEL DIVISION
Night Clerk, small hotel. $150 + Rm.
Food Steward, relocate. $250 + Maint.
Auditor, relcoate ....$200-$225
For Immediate Results Register With
N. GAE DICKINSON
MUTUAL PERSONNEL
MA. 1763. Mezz. Fl. Piedmont Hotel

NATION WIDE
Ofc. Mgr., Natl. co., exp. Production records, payroll ....Open
Gen'l Ledger Bkpr., 30-40, sm. ofc. ....to $350
CALL CONNIE NEWELL
918 Grant Bldg. WAlnut 6112

Acct. Clerk. 23-26 ....$275
Male Typist ....$225-$250
Sales Contact. 23-32, knowledge of freight shipping $275
For Better Positions Contact
Agaressive Employment
1001 Healey Bldg. CY. 7601

ATKINS PERSONNEL SERVICE
417-20 PETERS BUILDING

C & S Employment Exch.
HOTEL CLERKS WANTED
75½ HUNTER ST. LA. 0973
Billing Clk. ....$225-$250
Electrician Helpers ....Open
HOOD EMP. SERVICE, CA. 8837-8
302 N. Main St., East Pt. V. Hood

Salesmen 49

STRIKE IT RICH
WE need four men who have never earned above $300 week. The last four men we trained averaged $350 each, first four days in field. If you can sell roofing, siding, vacuum cleaners, disposals, real estate, insurance, pots and pans or books, you can sell this.

1. Largest company in its field.
2. Exclusive franchise.
3. FHA approved.
4. No down payment.
5. We supply leads.
6. Average commission $110 per sale.
7. Sells itself.
8. One bad credit out of fifteen.
9. This is not just for 1953, but for a lifetime.

WHATEVER you are selling, if you are a salesman, we will prove to you in 30 minutes that we can triple your income. Requirements are: You must have car and be able to finance yourself for two weeks. No draw. Apply 10:30 to 11 a. m. only, Monday, Tuesday and Wednesday. General Sales Manager will interview. Suite A, 936 West Peachtree, N. W.

STEEL SALESMEN
A NATIONAL organization is opening a steel warehouse in Atlanta, Georgia, for servicing of Southeastern states. Prefer experienced steel products salesmen, but will consider salesmen with experience in contacting manufacturers of metal products. Permanent connection with progressive organization. Salary and incentive plan. Submit detailed resume. All replies strictly confidential. Our personnel know of this advertisement. A. B., 421, Journal-Constitution.

HERE'S AN OPPORTUNITY
DUE to promotion and expansion we have vacancies for 2 or 3 honest, hard-working, sales people in each of the locations listed below. Each sale pays 2-day average earnings. Most men and women average 2 sales daily, car necessary. Apply 10 a. m. sharp Monday thru Saturday. Ask for manager.
404 WEST SEVENTH ST. ROME, GA.
530 CHURCH STREET, DECATUR, GA.
11 ELEVENTH ST., N. E. ATLANTA, GA.
2621 HAMILTON AVE., COLUMBUS, GA.

Salesmen 49

Advertising
$187.50 PER WEEK TO SALESMEN
IF YOU are a successful specialty salesman who knows how to close, here's a big opportunity for a married man with car who wants:

1. Metropolitan area.
2. Good leads at no charge.
3. A line of non-seasonal products.
4. Commissions paid daily, bonus, insurnace and incentives.
5. To represent a great name in advertising.

ESQUIRE
Calendar and Advertising Spec.
FOR actual proof that active salesmen average $187.50 a week, contact Jack Pector, Territory Manager, Atlanta Biltmore Hotel, Thursday and Friday mornings, March 12 and 13.

OPPORTUNITY
FOR men with a clear record to go places with growing concern:
1. LIVE LEADS FURNISHED
2. NO CANVASSING
3. NO COLLECTIONS
4. NO TRAVELING
5. AVERAGE EARNINGS $125 WEEK
6. VACATION WITH PAY
7. INSURANCE BENEFITS
8. MUST HAVE CAR
THIS is dignified sales work that will rapidly lead into sales management or management positions. Apply Mr. Neal, 333 Peachtree St., N. E. Those now working can telephone AL. 7731 Monday for interview, after working hours.

SALESMAN
DUE to promotion in our organization have wonderful opportunity for ambitious man. Average income to start $75 per week, also liberal bonus plan paid quarterly. Car essential, bond and references required. We will train you to collect and sell life hospital and sick and accident insurance. Advancement for qualified man, employee pension plan and group insurance. Congenial working conditions. This is an opportunity for a lifetime job. Please call in person at 189½ Mitchell St., S. W., or telephone LA. 6158 for appointment.

FAMILY FUND LIFE INS. CO.
WILL employ two reliable men with car, this week, to sell our prefinanced funeral plan, and service established debits in Atlanta. Experience helpful but not necessary. Our training program will fit you to earn $400 per month. Good opportunity for advancement. Apply 134 Peachtree Arcade, 2:00 to 4:00 p. m., or call AL. 2179 for appointment.

VACUUM CLEANER SALESMAN
WANTED—Top-flight vacuum cleaner salesman, accustomed to making $200 week. Leads furnished; no canvassing. Salary, commission and car allowance. Car essential. See Mr. Griffin at Delta Vacuum Stores, 657 West Peachtree, Atlanta, Ga.

SALESMAN
WANTED aggressive men's clothing salesman to sell top quality popular priced line of men's suits, sport coats and slacks. Nonconflicting side line no objection. Number of territories open with top earning possibilities. Apply in writing to A. L. Kornman Company, 3900 Charlotte Avenue, Nashville, Tenn.

USED CAR SALESMAN
WONDERFUL opportunity awaits aggressive salesman at McClellan-Jackson Co., 500 N. Main, East Point, Ga. No drunks, no floaters. All employee benefits. See V. W. Mourning.

SALESMAN
WANTED by national detergent manufacturer. High school education, age 24-40, grocery experience. Liberal salary, bonus, commission, expenses paid. Excellent opportunity, advancement for aggressive, able, willing man. Contact John Kelly, CAlhoun 2108, 1 to 4 p. m.; nights call FAirfax 4595; W. W. Smith.

SALESMAN WANTED. By well established reputable manufacturer of high quality circular metal cutting saws and metal shears. Age range 28-37 years experienced in calling on industrial supply distributors preferred. Territory Georgia, Florida and S. C. Give full particulars about yourself and your qualifications in your application. C. J., 75 Journal-Constitution.

SALESMAN — Experienced clothing road man to cover Atlanta, Georgia, and surrounding territory. Popular priced high styled line men's suits, top coats, and sport coats. Featuring Terry Town Clothes. Will consider sideline. Straight commission basis. Give full particulars first letter. Write B. Maimon & Sons, Inc., 40 North 6th Street, Philadelphia, Pennsylvania.

SALESMAN WANTED — Young man, age 25-32, to sell Gravely garden tractors and equipment in the Atlanta area. Must have pickup truck. Straight commission. Possible to earn $100 to $150 per week.
Atlanta Tractor & Equip. Co.
994 Marietta, N. W. EL. 4431

OLD-ESTABLISHED paint distributor needs outside city salesman to work established accounts. Drawing account and car allowance plus bonus if producer. Apply own handwriting, giving age, experience, etc. Inquiries kept confidential. Our men know of this ad. Write E. H., 136, Journal-Constitution.

Experienced Salesman
FAMILIAR with Georgia automotive trade, to take over established territory for leading battery manufacturer. Salary, commission, expenses, transportation. Write details in confidence for interview. L. P., 91, Journal-Constitution.

BOOK MEN
NEWEST, fastest selling, but best system ever to hit the South. Daily advance. No car needed. Crew manager opening. Get in on ground floor. No canvassing. Apply C. V. Culver, 10 a. m. to 12, 511 Volunteer Bldg.

AGENTS
MEN AND WOMEN, you can make more money with our $8.95 deal sold on terms, 75c weekly. Your commission $2 each, 10 to 20 sales a day easy. Write E. H., 81, Journal-Constitution.

Automobile Salesman
WE NEED a man experienced in sales, preferably living in Decatur vicinity. New and used cars. Must be man of good character. Call EV. 4261 for appointment.

SALESMAN WANTED
SELL a nationally advertised product on a good commission basis. Excellent opportunity for advancement. Work is permanent, car required. Phone LA. 1347 for appointment.

SALESMAN wanted to sell nationally advertised appliances, TVs, furniture and household items on the installment plan. Good opportunity for man with ambition; experience not necessary. 819 Bankhead Ave., N. W., EL. 7276.

SPECIALTY SALESMAN
$10 ON $10 SALE. Also repeat commission. Can be handled with other lines. Full or part-time. AT. 6026, evening and Sundays, CR. 2101.

MEN
EARN $75 to $100 weekly. Commission and bonus. Opportunity for advancement. Phone WA. 5046 for appointment.

PART-TIME MEN can increase earnings from $60 to $100 per week. Full time men should double or triple that amount. For appt., call CY. 2823

OPENINGS for 20 men to do house-to-house canvassing. Part or full time. Earnings unlimited. Every house a prospect. Dial Smyrna 45-5116.

ENCYCLOPAEDIA BRITANNICA. Dignified appointment selling only. High earnings and future. Call EM. 5255.

MEN—Full or part-time servicing Watkins routes. If $1.75 per hour interests you apply 419 Capitol Ave., S. W.

EXPERIENCED used car salesman wanted in East Point. Extremely good opportunity. FA. 7717.

ROUTE SALESMAN for city pie and doughnut route. Apply 11 a. m., 1037 Lee St., S. W.

IF YOU CAN SELL or think you can, or would like to, call CY 2234 for appointment.

Salespeople—Male, Fm. 49-A

SALESLADIES
SALESMEN

HERE is an opportunity to earn real money each week. We have a Nationally advertised item that is now being sold on television and by all leading department stores. You can now sell the same merchandise at the same prices on installment. This item sells for $14.95 and you receive $4 for each order.

WE have salespeople earning more than $100 a week selling this item. A car would be helpful but not entirely necessary.

Apply in person to join the "BAND WAGON."

Ask for: M. C. Lowenthal,
EASTERN SUPPLY CO.
3188 Roswell Rd., N. W., Buckhead

Trade Schools—Male 53

TRAINING WITH INCOME. Earn $10 day while learning diesel, auto, refrign., machinist, body work. 410 Ga. Sav. Bank. 11 to 4, except Sat.

SHOP CLASSES in refrigeration, electricity, blueprints, air cond., TV. Atlanta jobs open. Ind. Trades, 426 W. P'tree, AL. 5069

Help Wanted—Female 55

PUT YOUR FREE TIME TO WORK!
RICH'S
has openings for
SALESWOMEN
who are interested in working several FULL DAYS a week when needed (9:05 to 5:50) and who can be contacted by a home telephone. Previous selling experience not necessary, but must be available several full days a week.

Pleasant surroundings
Good working conditions
Discount privilege

Apply
Employment Office
Seventh Floor

CLERICAL

AS PART of a nation-wide organization we offer—salary comparable with qualification—regular merit increases—plenty of possibility for promotion—vacation with pay—numerous employe benefits. But as a small unit of a big company, you can also enjoy working with friendly, congenial associates in a pleasant environment.

WE feel that this clerical position is an opportunity for a high school graduate. Some experience, of course, is helpful, but not essential since we will be glad to help the right young lady get started properly.

Commercial Credit Corporation
661 Spring Street, N. W.
(Near Ponce de Leon Ave.)
Atlanta, Georgia

LONG DISTANCE OPERATORS

GOOD pay from the start. Regular increases, sickness benefits. Opportunities for advancement, and folks you'll enjoy working with.

Learn the full story at
OUR
EMPLOYMENT OFFICE
51 IVY ST., N. E.
SOUTHERN BELL TELEPHONE AND TELEGRAPH CO.

CLERKS
STENOGRAPHERS
TYPISTS
Good Jobs are Available for High school and College graduates
VISIT OUR EMPLOYMENT OFFICE
51 IVY ST., N. E.
SOUTHERN BELL TELEPHONE AND TELEGRAPH CO.

TRANSCRIBER
LIBERTY MUTUAL INSURANCE CO. will employ experienced Ediphone or Dictaphone Operator or one who is interested in learning the work. Applicant must be high school graduate, good typist and good speller. 5-day week.
SEE MISS WILSON
828 West Peachtree St., N. E.

RICH'S
has openings for
Experienced STATISTICAL CLERICALS
(between ages 18-25)
5-day—40-hour week
Employee Discount
Apply
Employment Office
Seventh Floor

Experience Not Necessary
INTERESTING and varied clerical work in home office of large company for:
HIGH SCHOOL GRAD.
COLLEGE UNDERGRAD.
COLLEGE GRAD.
5-DAY week. Central downtown location, Promotion opportunity.
RETAIL CREDIT CO.
90 FAIRLIE ST., N. W.

ARTIST
INTERESTING, challenging position available in sales promotion work for young woman. Must have ability in layout, lettering, copy work and drawing. Excellent opportunity. Good starting salary. Promotional possibilities. Many worthwhile employee benefits. Bring work samples and come Monday through Friday to
MAIL ORDER
EMPLOYMENT OFFICE
SEARS, ROEBUCK & CO.
675 Ponce de Leon Ave., N. E.

Have More Closet Space! Dispose of wearables you're not using through Journal-Constitution want ads. Just spell "want ad" (WA. 6823) on your dial for an ad-writer.

Help Wanted—Female 55

RICH'S
has opening for
EXPERIENCED SODA DISPENSER
between ages 20 and 35. Splendid working conditions. Attractive hours and hourly pay.
Apply
Employment Office
Seventh Floor

AMERICAN TELEPHONE AND TELEGRAPH CO.
EXPERIENCED TYPISTS
At Least High School Graduates
AGE 18-30
STARTING rate based on education and experience. Shorthand desirable but not essential.
SCHEDULED INCREASES
Five-Day Week With Good Office Hours
Official 8600, Ext. 525

STENOGRAPHER
BEGINNER with knowledge of shorthand and typing. Also can use stenographer with 1 to 2 year's experience. 5-day week, good future. Congenial surroundings, convenient downtown location.
RETAIL CREDIT CO.
90 FAIRLIE ST., N. W.

SECRETARY
For
Financial Institution
5-Day Week
Downtown Location
Air-conditioned Office
QUALIFICATIONS
Honor Student
College Graduate
Take Dictation Accurately
Attractive
With Good Personality
Age 20 To 28 Years
Good Starting Salary
With Excellent Future
This Position Is Far Above The Average For One Who Can Qualify. Answer In Own Handwriting.
T. A., 42, Journal-Constitution

EXPERIENCED BILLING CLERK
MUST be able to operate Underwood Billing Machine. Good salary. Pleasant working conditions, employee bnefits, permanent.
APPLY: MR. KINARD
HIGH'S
Whitehall at Hunter St.

EXPERIENCED TYPIST
AGE, 20 to 30. Permanent. Employee benefits. Good working condition.
Apply in Person to: Mr. Kinard
HIGH'S
Whitehall at Hunter Sts.

JUNIOR STENOGRAPHER
EXCELLENT opportunity for young woman who can take shorthand and type capably. This work will be done in a buyer's office in our Auburn Ave. warehouse. Living in West End, south, Little 5 Points or southeast would be convenient. Apply in person, Monday through Friday.
Mail Order Employment Office
SEARS, ROEBUCK & CO.
675 Ponce de Leon Ave., N. E.

WANTED — Young lady for telephone correspondence on delinquent accounts. Must be experienced. 5-day week. Salary commensurate with ability. Apply in person only. Ross Jewelers, 93 Peachtree St., N. E.

PROCTER & GAMBLE
2 POSITIONS with excellent working conditions, 5-day week, in centrally located office. Requires young ladies, high school graduates, 20 to 30 years with knowledge of comptometer required. These permanent positions with salary, and various employee plans offers excellent security. Phone Mr. Chambers, WA. 0832.

Experienced Typist
FOOD and menu experience necessary with knowledge of electric IBM machine. Apply in person to Mr. Burke.
Dinkler Ansley Hotel

ONE-GIRL OFFICE
WE NEED A YOUNG LADY, 25-35, THAT IS SEEKING A GOOD PERMANENT POSITION WITH A WELL ESTABLISHED FIRM. MUST HAVE PLEASING PERSONALITY, BE A GOOD TYPIST, PROFICIENT WITH FIGURES. NO SHORTHAND. MUST BE PERMANENT WORKER. 5½ - DAY WEEK. SALARY OPEN. MR. BERCHENKO, CA. 8888.

SURVEY WORK
During School Hours
5-Hr. Day, 5-Day Week
GETTING customers at $2 per day, plus $1.50 per customer. Call DE. 7347 for interview, 9-12 a. m.
STANDARD COFFEE CO.

Expert Stenographer
Must be permanent, some knowledge bookkeeping; excellent salary. AT. 9741.

Comptometer Operator
YOUNG lady, age 18-30, experienced on either Burroughs or Comptometer machine. 40-hour work week. Excellent working conditions. Good starting salary.
THE TEXAS CO.
864 W. Peachtree St.

CLERK-TYPIST
OPPORTUNITY for general office clerk. Learn transcribing machine; handle moderate business correspondence. 5½-day week, splendid working condition. See Mrs. Miller.
East Point Chevrolet
DEALER INC.
600 North Main St., East Point

TYPISTS FILE CLERKS. HIGH SCHOOL GRADUATES, AGE 18-30 NO EXPERIENCE NECESSARY FOR EMPLOYMENT IN LARGE FIRE INSURANCE OFFICE. WRITE OFFICE MANAGER, HARTFORD FIRE INSURANCE COMPANY BOX 1720, ATLANTA STATING AGE AND EXPERIENCE OR PHONE WA 1341 DO NOT CALL IN PERSON.

SECRETARY
BANK has opening for experienced person interested in permanent position. Age 23-35. College training helpful. 5-day week. Excellent environment. Many employee benefits. Phone personnel office, WA. 1671, or apply Room 254.
TRUST CO. OF GA. BLDG.

Experienced Secretary
PERMANENT position available for lady with shorthand and dictaphone experience. Excellent salary. All employee benefits. Real opportunity for advancement. Call EM. 2710, Ext. 217, for appointment.

Help Wanted—Female 55

CASHIER
LAY-AWAY dept., permanent position, nice, pleasant, dependable. Age 25-40. Apply Mr. Nathan.
Newberry's Style Shop (Downstairs)
37 Whitehall St., S. W.

Stenographer-Clerk
AGES 25-40—Handling light dictation, purchase orders, invoices and payroll. Starting salary, $200. 5½-day week. Large local retail concern. Hospital and life insurance benefits, pleasant working conditions. Only those interested in permanent position need apply. C. J., 94, Journal-Constitution.

STENOGRAPHER
PERMANENT position requiring light shorthand. Most of dictation will be transcribed from machine. Experience not essential. 5-day week. Paid vacation. Employee benefits. Call Miss Johnson, EL. 8854.
American Mutual Liability Ins. Co.
1105 WEST PEACHTREE ST.

STENO-BOOKKEEPER
NEAT, inteligent lady, age 21-35. Must be good typist, take dictation, have knowledge of bookkeeping and like figures. Pleasant working conditions. Paid vacation. Free insurance and hospitalization. 5-day week. Answer in personal handwriting. J. H., 184, Journal-Constitution.

COUNTER GIRLS
CAFETERIA has openings for neat, attractive girls, 6-day week (Sunday work necessary). Apply:
MIAMI BUFFET
133 CONE ST., N. W.

WOMAN
HIGH GRADE
GOOD personality, mature to interview public. Unique work with above average income. Salary, com., and paid vacations. Hosp. and Ins. Some travel. Trans. pd. Call immediately. Mrs. Mauseth, Georgia Hotel.

PSYCHIATRIC AIDES
APPOINTMENTS available for qualified young persons, at private Connecticut hospital. College desirable. Must be single and in good health. Training after employment. For further information, write: Director of Personnel, 160 Retreat Avenue, Hartford, Connecticut.

Experienced Salespeople
NEEDED at Allen's. Full, also part-time jobs available. Excellent commission arrangement. Apply Personnel Dept., in basement. Interviewing hours 9:30 to 12:30.
J. P. ALLEN & CO.

EXPERIENCED stenographer for part-time statistical typing by CPA. Salary $100 month for two-day week. Small office. Write to E. H., 169, Journal-Constitution, giving complete information as to experience and qualifications. Incomplete replies not considered.

WOMAN
HIGH GRADE
GOOD personality, mature to interview public. Unique work with above average income. Salary, com., and paid vacations. Hosp. and Ins. Some travel. Trans. pd. Call immediately. Mrs. Mauseth, Georgia Hotel.

WANTED—Nurses, R. N., for general duty in Melbourne Hospital. Salary $250 a mo. Located on Florida's East Coast near beaches. If interested call Melbourne Hospital, Phone 684, Melbourne, Fla., and ask for Superintendent Mrs. Roush, Fla. Registration not required due to reciprocity.

CLERK—Fast typist desired for small office. Pleasant surroundings. 40-hour week. Experience in stock record cards and perpetual inventory preferable. Accuracy in figures essential. $52.50 weekly. 699 Metal Rd., N. E. Second street to right off Piedmont Rd., north of intersection of Piedmont Rd. and Buford Hwy.

CLERK-STENOGRAPHER
BEGINNER or experienced clerk-stenographer for permanent assignment. Downtown location. 5-day wk., vacation with pay. Interesting work, good chances for advancement. See Mr. Byers, 1204 Mortgage Guarantee Building.

COLLEGE GRADUATE
EXCELLENT future; experience not required, but liking figures will be very helpful. Must be neat, attractive, with good personality. Five-day week; downtown location. In answer, state qualifications. C. J. 138, Journal-Constitution.

STENOGRAPHER in credit department. Considerable Ediphone work but must have shorthand. Duties of a secretarial nature with interesting variety. Small office, 5-day week, not over 30.
CLUETT, PEABODY & CO., INC.
Sales office 800 P'tree at 5th St.

CLERICAL work in accounts receivable and credit departments. Must be accurate with figures. Knowledge of comptometer or posting machine would be helpful. Job includes light typing and a variety of interesting work. Not over 30. 5-day week.
CLUETT, PEABODY & CO., INC.
Sales Office, 800 P'tree at 5th St.

Experienced Housekeeper-Cook
LIVE IN—To take complete charge of home and care of children. Please do not apply unles you have held this type of position, are patient, love children and good cook. Age 35 to 50. Permanent. Good salary, room and board. Call Mrs. Geller, LA. 4778.

Credit—Collections
MUST be thoroughly experienced. 5-day week, good pay, excellent future. Apply Mrs. Betty Allen.
Myron E. Freeman & Bro.
103 PEACHTREE ST.

CLERK-TYPIST for small office. Should have some knowledge of bookkeeping. Capable of assuming responsibility. Accuracy in work of paramount importance. Salary commensurate with ability. Call VErnon 1221 for appointment or apply after 10 a. m., 1391 Spring St., N. W. (18th St.)

TELETYPE OPERATOR
MUST be good typist. Experience necessary; good starting salary. 5-day week. Employment benefits. See J. W. Flynt.
Westinghouse Electric Corp.
1299 Northside Dr., N. W.

CLERK
YOUNG LADY, Single, age 18 to 35. Experience unnecessary. National Corp., 5 day week, starting salary $157 mo. Good chances for advancement. See Mrs. Hughey, 1204 Mortgage Guarantee Bldg.

STENOGRAPHER
AGE 22-30, must have ediphone experience. Some shorthand helpful. Temporary position with excellent possibilities for permanency. Hours 8:30 to 5:15. No Sat.; U. S. Rubber, 999 Lee St., S. W.

ASSISTANT and trainee managers wanted for local and out-of-town ladies' ready-to-wear stores. Insurance, vacation, profit sharing plan. A career woman interested in the future preferred. Write or apply in person. Peggy Hale Shop, 21 Whitehall. No phone calls please.

ENGINEERING sales office wants audiograph typist, including general office work and filing. Downtown location. In reply, give education and experience, w. p. m. in typing; also marital status, when available to go to work. L. P., 49, Journal-Constitution.

PAYROLL CASHIER
EXPERIENCED payroll clerk with general office experience. Prefer one with laundry experience, but not essential. Prefer person living on northside. Age 25-40. Call in person. Marvin Bass Laundry, 2181 Peachtree Road.

EXPERIENCED POWER MACHINE OPERATORS TO MAKE MEN'S PANTS. STEADY WORK, HIGH PIECE RATE. PAID INSURANCE, HOLIDAYS, VACATIONS. MARCUS LOEB & CO., 127 TRINITY AVE., S. W.

6 YOUNG ladies, ages 18 to 25. High school graduates. No experience necessary. Excellent working conditions, pleasant surroundings. Good starting salary. See Mr. Weeks, in person, between 9 and 12 a. m., 1480 Peachtree St., N. W.

WANTED—Intelligent, capable young lady, age to 35, for IBM key punch operator or bookkeeping machine operator. Paid vacations, hospitalization, other company benefits. Call Mr. Wright, CR. 9573, week end CY. 3431 weekdays.

COUNTER GIRLS
FOR laundry call office, age 25-50; 5½ days (all day Saturday) long hours. Apply 10-11 a. m., Parker's Sno-White Laundry, 584 Edgewood Ave., N. E.

Comptometer Operator
EXPERIENCED 18-35, 40-hour, 5-day week. Free hospital insurance, cafeteria in bldg, other employee benefits. Call MA. 3312, Ext 281, 8 a. m. to 4:30 p. m.

STENO-CLERK
STENOGRAPHER experience, also handle general clerical work. Not over 35. Calculator experience helpful; small downtown office; 5-day week. Call CY. 0482.

STENOGRAPHER who has a knowledge of bookkeeping. Single. Exceptional salary to right party. Answer in personal handwriting, giving special training and education, church membership, to P. O. Box 799, Atlanta, Ga.

RECEPTIONIST STENOGRAPHER WHOLESALE decorative fabric showroom, pleasant working conditions.
Herschells Fabrics AT. 8171
Sun., please call Mr. Saul, EM. 1142

SECRETARY TRAINEE—Girl wanted to do light stenography and clerical work now with ability to develop into full-time secretary within a short period. Apply Mr. Elkington, Avon Products, Inc., 1240 Spring St., N.W.

CASHIER
EXPERIENCED hosiery and cashier saleslady. Salary plus commission. Permanent position. Apply Mgr., Butler Shoe Store, 164 Peachtree St.

EXPERIENCED finishers, needed for temporary work. Only experienced, rapid seamstresses apply; 5½-day, 40-hour week. Apply personnel office.
J. P. ALLEN & CO.

Help Wanted—Female 55

FILE clerk needed at J. P. Allen. Only experienced file clerks eligible. 5½-day, 40-hour week. Apply personnel office.
J. P. ALLEN & CO.

GENERAL clerical needed at J. P. Allen and Co. No typing. Good in detail. Some public contact. 5½-day, 40-hour week. Apply personnel office.
J. P. ALLEN & CO.

RECEPTIONIST-TYPIST
MUST be good typist. Age 21-34. 5½-day week. One-girl office. $175 to start. Apply in person.
LIBERAL CREDIT CO., INC.
319 Spring St., N. W.

WANTED—Young lady, 18-35, for general office work. Must be able to type; 5-day week. Permanent. Apply in person only. See Miss Kobres.
ATLANTA LINEN SERVICE
429 Highland Ave., N. E.

SECRETARY, unmarried, who knows stenography and bkkpg. Salary special for ability, efficiency and personality. Address in own handwriting, giving education and church membership. A. J., 40, Journal-Constitution.

NURSES, REGISTERED ONLY, GEN. DUTY. Age limit 55 yrs. old. Basic salary, $200 month with maintenance. 44-hr. wk. Opening in surgery also. Apply Administrator, Suwannee Co. Hosp., Live Oak, Fla.

CLERK-TYPIST
ACCURATE typist familiar with office routine. Permanent work. Apply Southern Wire & Iron Works, 441 Memorial Dr., S. E.

STENO-CLERK
USE Dicetaphone, some shorthand and general office work. Call CYpress 5521 between 9 and 4 weekdays, for interview appointment.

NURSES, REGISTERED, STAFF. (Age limit 55 yrs.) Basic salary, $200 month with maintenance, 44-hr. wk. Opening in surgery also. Apply Administrator, Suwannee Co. Hosp., Live Oak, Fla.

REGISTERED laboratory Technician—If interested write or call: Kennestone Hospital, Marietta, Ga.

TRAVEL OR LOCAL
3 LADIES, neat appearing, ambitious. Start at $50 week plus bonus. Apply C. B. Davis, Henry Grady hotel, 10 to 2 and 5 to 8 Friday; 10 to 4 Saturday.

SWITCHBOARD OPR.—Single. Must have high school education, preferably some college, as position is important; stenography and bookkeeping would help. Write P. O. Box 1730, Atlanta.

LADIES OVER 50
PHONING and delivery, high school education, car desirable. $150 to $300 monthly. AL. 9962.

TYPING—SALES
EXCELLENT opportunity for right party. Hours 11 to 9. Record Shop, 1079 Capitol Ave., S. W.

YOUNG LADY with knowledge of typing and general office procedure for billing and sales department. Wholesale phono. record distributor. 441 Edgewood Ave., S. E.

STENO-CLERK
AGE TO 35
CALL FOR APPOINTMENT
MA. 1845

SALESLADIES—35 to 50 years, for new dairy store. North Decatur and Clairmont. Good working conditions. Apply by mail only. 1116 South Candler St., Decatur.

HALF-TIME dictaphone operator for professional counseling agency. References; 10th St. section. Salary, $185 monthly. N. E. 65 Journal-Constitution.

STENOGRAPHER, dictaphone transcribing, 5-day wk., pleasant working conditions, office near Capitol. Call Mr. Brederson, Swift & Co., AL. 4557.

ONE-GIRL office, typing, general office work, on main Decatur trolley. Pleasant conditions, immediate work, real estate office; age 18-35. CR. 6486.

CLERK-TYPIST — Approximately $250. Permanent. Downtown location. Hours 7 to 5 daily, 8 to 12 Saturday. W. G., 126, Journal-Constitution.

EXPERIENCED laundry marker or will teach young girl with laundry experience. Bob's Individual Laundry and Dry Cleaning, 2257 Peachtree Rd.

EXPERT to fit and do men's complete alterations, assist and counter. Good pay to right party. After 10:30 a. m. 108 Tenth at Peachtree.

SUPERVISOR for coffee shop dining room, hours 1:30 p. m. to 9:30 p. m. No Sunday work. Call Mrs. Robertson, YMCA, AL. 5401.

HIGH SCHOOL graduate, good typist, train for Dictaphone. Knowledge of shorthand desirable. 5-day week. Call Mr. Hartman, EL. 0347.

HAVE opening for 3 ambitious capable women, age 25 to 45, to train as Spirella Corsetieres. Miss Hilda Francis, ATwood 5977.

HOUSEKEEPER—Widow or unencumbered woman desiring home and travel with Army colonel's family; $18 weekly. AMherst 9957.

CLERK-TYPIST—YOUNG LADY—TYPING, FILING. DOWNTOWN LAW OFFICE. APPLY 707 PETERS BLDG.

HOUSE MOTHER for children's home. Must live in. Write, giving education and experience, to E. A., 123, Journal-Constitution.

NEED girl with soda fountain experience. Good hours. Good pay. Irvindale Dairies. 1139 Spring St., N. W. VErnon 7703.

WANTED unencumbered woman for light housekeeping (no children). Room, board, small salary. FRanklin 2436.

EXPERIENCED waitress. Apply in person. Interstate Restaurant, Sears-Roebuck, 675 Ponce de Leon.

YOUNG lady for work in accounting department. Business located near West End. Call MA. 9562.

MASTER BEAUTICIAN—Good in styling hair. VErnon 8193. 108 Ponce de Leon, N. E.

WANTED—Soda dispenser, Plaza Pharmacy, 1061 Ponce de Leon Ave. Apply in person only.

WANTED—Experienced soda fount help. Regular shift. Apply in person. CH. 6701.

EXPERIENCED waitress. Five-day week. 101 Marietta Street Building Soda Fount.

CLERK for typing checks and verifying invoices. Call Mr. Rhino, EL. 0347.

2 SALESLADIES—Part time. West End Children's Shop, 577 Ashby, S. W.

EXP. beautician needed immediately. Southwest sect. AM. 3755, AM. 5667.

INTERESTED in employment, apply Rich's Employment Office, 7th floor.

WAITRESS, pleasing personality, age 21-30. 1057 West Peachtree.

Salesladies 55-A

Attention, Girls
UNDER 26, opportunity to travel. New Orleans, California and return, as publishers Vogue and Glamour Magazine sales. Transportation paid, expenses advanced. High weekly earnings. See Mrs. R. Davis, Hotel Hampton. No phone interviews.

GIRLS—18-30. Free to travel Florida, New York and return, all expenses paid, transportation furnished. Average earnings, $80 a wk. No exp. necessary. Representing Charm & Vogue Publications. See Mrs. J. O. Donnell, 10-12, 3-5, 7-8, Hotel Imperial.

LADIES
BETWEEN 21 and 50 with some sales experience, apply 9 to 12, 44 Broad St., N. W., Room 318.

YOU can make $8 or $10 a day, above car expense, delivering certificates. AL. 6044.

Employment Ag'ncy—F'm'le 56

NATIONAL EMPLOYMENT SERV.
PRIV. SECRETARY, age to 50, thor. cap. interesting work, prefer some type adv. or sales prom. exp., d'town, 5 day. $250 to $265.
SECRETARY-OFF. MGR. (1 per. off.) Must be perm. and want a career job, age to 35. Sal. $250 to $275, with bonus, prom., etc.
PART-TIME PERM. STENO. Hrs. arr. P'tree-7th St. sect. TOP PAY.
STENO-SECTY. Age to 40. (If children, nursery provided, 10c per day. GOOD CARE). 5 dy. $225 to $235.
A-1 BEG. STENO. D'town. 5 dy. $200.
STENO-GEN. OFF. (Variety Work). D'town. 5 dy., hrs. 8 to 4:30. Age to 28. Sal. approx. $250.
3 STENO-RECEPTIONISTS. Age to 30. Reas. good s'hand, 5 dy. $216 to $250.
TYPIST-GEN. OFF. Age to 35, N. Side Dr. bus, 5 dy. $200.
STENO-GEN. OFF. Age to 45. (West End), 5 dy. $225 to $235.
TYPIST-BILLING. GEN. OFF. Age to 50. Fair s'hand. Forrest Rd., N. E., sect. 5 dy. Sal. $200 to $216. (Short hrs.).
STENO-GEN. OFF. Avondale-Decatur sect. 5 dy. $250.
PAYROLL CLERK. Avondale-Decatur sect. 5 dy. $200 to $216.
CASHIER, RECEPT. TPIST. Age to 35. P'tree St. loc. Alt. Sat. $200.
TYPIST-CLERKS. I.B.M. electromatic, etc. 5 dy. $185 to $225.
Nat'l Employment Ser.
304 Volunteer Bldg. AL. 0461
MRS. BRICE
MRS. BLANKENSHIP

ROBERT JARRELL PERSONNEL
CLK.-TYP., good exp. N'side ....$211 to $256
CLK.-TYP., accurate, S. E......$206
CLK.-TYP., copy wk. $173
RECPT., knowledge typ........$190
SECTY. for exec. $250
STENO., S. W. $225
CLK-TYP., exp., N. W. $195
GEN. OFF., like figures........$160
GEN. OFF., cashering exp. Northwest ....$160-$175
RATE CLK., some ins. exp. ....$185-$200
MANY OTHERS
18 P'TREE ARCADE, AL. 4533
Main Floor—Lover Level

NATION WIDE
Recpt.-Steno.—1-girl ofc., 35 hrs., d'town $225
Typist—B'head. 1-girl ofc., 5-d. $217
CALL CONNIE NEWELL
918 Grant Bldg. WAlnut 6112

BLOODWORTH PERSONNEL SER.
160 Peachtree St. Room 306

Employment Ag'ncy—F'm'le 56

FOR THE DISCRIMINATING
Job Hunting With Executive
Is Pleasant and Profitable!
TYPIST-CLERKS
$225. Billing exp., age to 45.
$225. Asst. bkpr., local firm.
$200. Variety work, 5 days, d'town.
$200. Age 18-30. Learn dictaphone.
$195. Age 20-40. Filing, clerical and typing. West End. 5 days.
$175. Beginner o. k. 5 days.
MISCELLANEOUS
Credit Mgr. Retail exp. .... to $350
Office Clerk, age 18-30 ......$195
Ins. Rate Clerk $185
Clerk, good permanship, 18-30, $150
Clerk, learn ofc. machine ..to $200
Gen'l Bkpr., 25-45 .....$260-$280
Machine Bkpr., 20-45 ....to $250
STENO-SECRETARIES
Desirable openings for girls with or without exp., 5 days, downtown.
EXECUTIVE SERVICE CORPORATION
Hours 8:30-5:30 or by appointment.
22 MARIETTA ST. WA. 5430

A-1 EMPLOYMENT SERVICE
RECEPTIONIST, one-girl office, near North Kirkwood, 40-hr. wk., type some, 19-30, start.......$200
RECEPTIONIST-PBX, type.....$195
GEN. office, 5-day, 18-30 .....$175
CLK.-TYPIST, 5-day, 19-30 ..$238
CLK.-TYPIST, small office.....$217
PRIV. SECY. 5-day, 20-35..$255
GEN. OFFICE, S. W., 5-day...$170
BEGIN. OFF. TYP., nr. Buford Hwy., N. E., 5-day, small office..$200 up
22 CLK.-TYPISTS, 17-38, $209-175
401 Peachtree Arcade
4th FLOOR—RIDE ELEVATOR

ELOISE NAGLE
Clerical-Typing
DICTAPHONE OPR. Fox vic. 5 da. $210
SMALL OFC. Some ins. exp. Candler Bldg. $200
TRAINEE ADEPT at figures. D'town. 5 da. $200
JR. ACCTG. CLK. D'town. 5 da. ....up $200
1-GIRL OFC. Decatur, 5 da...$175
219 Healey Bl. WA. 0951

JOBS OPEN TUESDAY, 9-6
Secretary, 5-day...........$275 mo.
Teletype opr. ....$250 mo.
Payroll clerk.................$55 up
2 H. S. grads to train.....$170 mo.
20 Waitresses ....$50-$75 wk.
10 Typists, 5-day.....$200-$250 mo.
Billing clerk, 45 w.p.m........$50 wk.
5 Stenos. ....$200-$250 mo.
Bookkeeper ....$225 mo.
1 IBM bookkeeper........$47.50 wk.
6 File Clerks................$40 wk.
1 Comptometer Opr..........$1.50 hr.
1 Dictaphone Opr..........$225 mo.
6 NORTH AVE., N. W. EL. 3622

ACCREDITED PERSONNEL SERVICE
2 Steno Sectys—20-35, college background........(no fee) $200-$250
Recpt. Typist—Advertising agency. Immediate opening. 5 days .$175-$200
RUTH JOHNSON
205 Henry Grady Bl., LA. 2056

BLACKWELL
PERSONNEL SERVICE
OFF MGR., good at figures....$300
PRIV. SEC'Y. d'town. 5-day..$250
STENO., Candler Bldg. $240
3 JR. STENO., 5-day.....$200 up
TYP.-RECEPT., N. E., 5-day..$200
MULTIGRAPH OPR., 5-day Open
3 CLK.-TYPIST, 5-day ... $175 up
RESERVATIONIST, 30-35. $150 and meals.
1515 Candler Bldg., MA. 7020

Pri. Sec.—Lt. S. H., 5-day ..$250
Gen. Ofc. Type, meet pub. $216-$225
Clerical—Posting, 5-day $190
Typist-Clk. Nr. Fox, 5-day ..$195
File Clerk—5-day $150
For Immediate Results Register With
N. GAE DICKINSON
ACME EMPLOYMENT
Atlanta's Only Exclu. Women's Agency
Mezz. Fl. Piedmont Hotel MA. 7521

BLOODWORTH PERSONNEL SERVICE
160 PEACHTREE ST., ROOM 306
TYPIST-CLERK, 60 wpm. up. FILING and general office, 5 days. Raise 3 mos. Start $240
MANY OTHERS
BKPR., Biller—excell typ. 5 da. up to $300
PBX-FILE up to 40. 5 da. $225
SECY., 5 da., D'town $275

HELEN BAILEY
SUITE 820 FORSYTH BLDG.
1145 P'tree at 14th St.
File Clk., 17-25, will train ...$165
Stock Control Clk., type 35 wpm, 5 day $200
PLAXICO PERSONNEL, AT. 7591
"A Friendly Service"

STENO.-Bookkeeper, 25-40.....$275
STENO.—S. H. 5-day.........$250
TYPIST-CLERK—Downtown ...$175
STENO.—Small office $195
SEVERAL Typist-Clerks ..$160-185
H. S. Grad.—20-28, 5 days wk. $190
Invoice Clk.—5 days $175
Payroll Clk.—Type, 5 days ...$200
HOOD EMP. SERVICE, CA. 8837-8
302 N. Main St., E. Point, V. HOOD

GENERAL OFFICE—Some typing.
TWO BEGINNER TYPISTS
Sarah Dark Personnel
608 Grand Theater Bldg. LA. 1541

C & S Employment Exch.
LICENSED PRACTICAL NURSE
75½ HUNTER ST. LA. 0973

The Private Employment Service
403-4 Chamber of Commerce Bldg.

NURSES—All types. Atlanta Nursing Service. EL. 3622 Open 24 hours

MEDICAL PLACEMENT SERV.
15 Peachtree Pl. N. W. AT. 6381

A. & A. EMPLOYMENT
314 Grand Theater Bldg. LA. 8041

SOUTHERN EMPLOYMENT SERV.
12½ Broad 274 Buckhead Ave.

CAPITAL PERSONNEL
310 Forsyth Bldg. LA. 8086

LELAND DEAN PERSONNEL
516 RED ROCK BLDG.—AL. 3456

WEST END EMPLOYMENT SER.
847½ Gordon St., S. W. FE. 3928

Instructions—Female 58

BE A CLERK-TYPIST IN 8 WEEKS

Hundreds of top-paying positions are open in Atlanta for:
CLERKS
TYPISTS
RECEPTIONISTS
FILE CLERKS
OFFICE TRAINEES
MAIL CLERKS
GENERAL OFFICE WORK

Enroll now for one of these well-paying jobs. You can complete your training in just 8 weeks. We will place you on a job.

DAY AND NIGHT CLASSES
NO HIGH SCHOOL DIPLOMA REQUIRED
FOR FREE CATALOG
CALL OR WRITE
MASSEY BUSINESS COLLEGE
170 Peachtree St.
Call ALpine 7876 NOW

BE A SECRETARY IN SIX WEEKS
WITH SPEEDWRITING SHORTHAND. MORE PAY AND A BETTER JOB FOR YOU AS A SECRETARY IN BUSINESS OR CIVIL SERVICE. SPEEDWRITING IS THE FAMOUS ABC SHORTHAND TAUGHT FROM COAST TO COAST. DON'T BE SATISFIED WITH A LOW PAYING JOB WHEN YOU CAN BE A SECRETARY IN SIX WEEKS AND COMMAND A TOP SALARY

Free Employment Service
Day and Night Classes
New Classes Each Week

SPEEDWRITING INSTITUTE
170 PEACHTREE ST.
FOR FREE CATALOG WRITE OR
Call ALpine 7876 NOW

GREGG SHORTHAND IN 4 MONTHS
2 NIGHTS week. H. S. not required. Electronic dictating machines enable to complete shorthand in half time: typing, bookkeeping, comptometer.
GREENLEAF NIGHT SCHOOL
MA. 7800. 71½ Forsyth, Opp. Rialto

THE COMPTOMETER SCHOOL
Short Courses Free Placement
208 Mortgage Guaran Bldg

Help Wanted—Male, F'm'le 60

SOCIAL worker wanted. Excellent salary. Ideal conditions. Small well-baby program. Must be graduate of good soc. work school. Give full infor. C. J. 13, Journal-Constitution.

SECRETARY for general office work, including typing, records, correspondence; some shipping and billing. Variety of interesting work for male or female. Salary and hours open. MA. 9158 day or evening.

Teachers Wanted 61

2 PRINCIPALS: Typing (Ga.); private school music (Man); English (Ga.); English - Civics, 7, 8, 9 subjs. (near Atlanta); 50 grades, Florida, excellent system. Other openings. Southern School Bureau, Masonic Bldg., Decatur, Ga. DE. 7826; DE. 6224, nights.

Situations Wanted—Male 62

EXPERIENCED salesman desires position in Troup County and adjoining counties. Tangibles or intangiles. Have resigned $10,000 year sales position because of extensive traveling. Available immediately. Age 30. Home owner, family man. Late model car. Best references. B. M., 456, Journal-Constitution.

TEXTILE engineer desires position with textile mill. Graduate of A. P. I., age 39—have had years of experience in textile industries. More interested in good connection in good future than in salary. N. E., 194, Journal-Constitution.

MARRIED man—age 39, desires position in sales. Traveling acceptable. 10 years in sales and office management. More interested good connection with future than in salary. College graduate in engineering with B. S. degree. E. A., 170, Journal-Consitution.

VETERAN, 29, single, with loss of memory, otherwise normal, intelligent, healthy, neat, urgently needs a job. Consider anything requiring no special skill. Harvey Norred, 3489 Batchelor Ave., East Point, Ga.

MIDDLE-AGED lady desires job involving child care in Avondale or Decatur section. Also would accept job as companion or practical nurse in Atlanta area. DEarborn 6850.

CONSTRUCTION ENGINEER—Estimator, specification writing, purchasing, co-ordinating, expediting, supervision. T. A., 7, Journal-Constitution.

COMPETENT accountant to install systems and bookkeeping, also commercial audits. MAin 9579; VErnon 2688, nights.

PART-TIME BOOKKEEPER—Small business, experienced all phases, work Saturdays. AT. 4546.

MARRIED MAN desires work, varied experience. CRescent 8418.

EXPERIENCED practical male nurse. References. ATwood 5504.

Sit. Wtd., Male, E. Agcy. 62-A

Advertising Personnel
RADIO Program Dir. Adv. Acct. Exec. Sales Prom. PLAN & COPY. COMMERCIAL ARTIST, catalogs, etc. (4 OUTSTANDING.) Thor. Exp. Adv., Radio and TV Applicants. SAL. OPEN. ALSO TYPIST, Fast and Accurate. Age 27. Single. Tops. SAL. OPEN. Call Mrs. Blankenship, NAT'L. EMP. SERV. AL. 0461.

Situations Wanted—Female 63

EXPERIENCED legal stenographer, dictaphone operator, desires typing, addressing envelopes, etc., at home, pick up and delivery. CRescent 4910.

EXPERIENCED ballroom dancing instructor desires part-time work. Call BElmont 3868 after 6 p. m. weekdays, any time Saturday or Sunday.

EXPERIENCED Secretary, dictaphone or shorthand, desires permanent morning position, small office downtown. VE. 9541.

PRACTICAL nurse, long experience. Cancer and paralytics a specialty. References. C. J. 134, Journal-Constitution.

WIDOW desires job in laundry or power machine operator, inexperienced. C. J., 119, Journal-Constitution.

EXPERIENCED secretary, college graduate, desires a change. Call after 5 p. m. ELgin 1987.

RELIABLE woman desires to baby sit in vicinity of 17th Street, Northeast. ELgin 8097.

EXPERIENCED typist desires typing at home. Can call for and deliver. EVergreen 0583.

EXPERIENCED executive secretary, 5 days, minimum salary $275. BElmont 3480.

HOUSEKEEPER or nurse-companion, experienced. DEarborn 5272.

PBX, light typing, clerical, desired change. RAymond 7781, after 6.

3 YEARS' experience in hand posting, also filing experience. DE. 1976.

TYPING DONE AT HOME
VE. 0384

ACCURATE typing done at home. ELGIN 1483 nights.

LET me do your typing at home. CH. 7076.

Help Wanted—Male (Col.) 64

LABORERS NOT AFRAID OF WORK TO LEARN SEMISKILLED AND SKILLED JOBS. INSIDE WORK. CHANCE FOR ADVANCEMENT. SOUTHERN WIRE & IRON WORKS, 441 Memorial Dr., S. E.

PORTER
USED CAR LOT—Must know cleaning, waxing. Do not apply if not experienced. 411 W. Peachtree St.

WANTED, CURB BOYS
CAN make $50-$60 week. Apply Joe Cotton's Drive In, 805 W. Whitehall St., S. W.

COUPLE desires full-time man for general housework and must know how to cook. Call DEarborn 9869 before 9 a. m. and after 6 p. m.

EXPERIENCED service station porter; inside wash and grease rack. No Sunday work. Top pay. Call Mr. Goddard at DE. 1667.

PORTER
APPLY IN PERSON ONLY. FOX THEATER.

LICENSED fireman. Apply M. Wold Flooring Co., 2135 Lawrence Ave., East Point, Ga. See Mr. Skipper.

EXPERIENCED DISHWASHER
798½ Peachtree St., N. E.

WANTED—Experienced parking lot attendants Apply Grey's Parking Lot, Peachtree at North Ave.

PORTER WANTED—Good working conditions, good pay. 420 Moreland Avenue, Southeast.

EXPERIENCED service station porter, $37.50 per week. 1090 Piedmont Ave.

EXPERIENCED curb boys needed at once. Poncey Drive-In, 767 Ponce de Leon.

BUS BOYS. Only experienced need apply. 2882 Peachtree Rd., N. E.

EXPERIENCED truck drivers. Chamblee Lumber Co., Chamblee.

CURB BOYS—Apply after 10 a. m. Pilgreen's, 1081 Lee St., S. W.

2 DRIVERS—Diamond Cab Company, 54 Fort Street, N. E.

Help Wtd.—Female (Col.) 65

COUPLE desires full-time maid for general housework and must know how to cook. Call DEarborn 9869 before 9 a. m. and after 6 p. m.

EXPERIENCED maid. Must live on. Small house, pleasant surroundings. Every Sunday off. Health card, references. CHerokee 8365.

DISHWASHERS—Between ages 25 and 45. $95 month. Mondays off. Apply after 10 a. m. Pilgreen's, 1081 Lee St., S. W.

EXPERIENCED shirt girls for 2-girl unit; top piecework rates. Apply in person. Snow's Laundry, 711 S. Main St., East Point.

DRY cleaner spotter. Must be experienced. Also marker and checker. Quality Cleaners, 1525 Howell Mill Rd., N. E.

COOK-MAID—$20 week plus carfare. References, health card necessary. FR. 3552.

GOOD experienced cook, general housework. Stay on 4 nights, city references. CHerokee 3803.

COOK-MAID—To live in. Long hours, hard work. Good pay. EXchange 4401.

EXPERIENCED all-round cook-maid. Adult family, good pay and hours. LA. 2056.

WANTED—2 shirt operators. Apply Beale's Laundry, 1337 Lee St.

WOOL PRESSER. Tom Lloyd Cleaners, 459 North Ave., N. E.

2 DRIVERS—Diamond Cab Company, 54 Fort Street, N. E.

SERVICE STATION PORTER
LAMAR 9634

Help Wtd.—M. & F. (Col.) 66

COUPLE—Live on lot, good living quarters. Woman for cook-maid, man for heavy house work and yard work. Good salary. Call CH. 4336.

EXPERIENCED wool pressers. Apply Teague Cleaners, 1703 Sylvan Rd., S. W.

Help Wtd., M&F, E. Agcy. 66-A

Progressive Employment Agency
18 Jackson St., N. E. AL. 0851
IF YOU are looking for help, call us. We supply help of all kinds. Character references furnished.

CALL US for porters, maids, waitresses, chauffeurs, truck drivers, any type work. 231 Auburn, N. E. AL. 8176

GOOD jobs. Come in and pick out the job you want. 14 Wall St., downtown.

COOKS, waitresses and dishwashers. Apply 193 Trinity Avenue, S. W.

Sit. Wtd.—Female (Col.) 68

EXPERIENCED — Jewelry Wrapper, Carder, Poster-File Clerk, Mental Attendant, desires work. RA. 2014.

OUR maid wants work, 8 hours, 5 days. Live in, 2 rooms, bath. Working people preferred. EMerson 2414.

EXPERIENCED maid, nurse. Business people. 5 days. $20, carfare. CYpress 3196.

EXPERIENCED, first-class housecleaning, maid or day work. FA. 3258.

EXPERIENCED elevator operator or kitchen work. MAin 6093; LA. 4884.

MAID wants ironing, cleaning or laundry work. CY. 3179. References.

GIRL wants job as maid. Will consider living in. WA. 8120.

EXPERIENCED maid, wants work 5 days week. CY. 6314.

EXPERIENCED kitchen help or short order cook. CY. 1945.

EXPERIENCED maid desires 5-days week. AL. 4051.

Sit. Wtd., F'm'le, E. Agcy. 68-A

FOR all types colored help and practical nurses, call ELgin 3622

Sit. Wtd., M.&F., E. Agcy. 69-A

HIGH type domestic and public help available. Mrs. Baird, AL. 8487.

FINANCIAL

Business Opportunities 70

SMALL flower shop. Must sell at once. Call EVergreen 2618, after 6:30 p. m.

Business Opportunities 70

GRO.-MEATS-GAS, living quarters. Hiway 19. Rent $60. Total price $2,000. Will accept $1,000 down.

AUTO parts jobber. Sales $10,000 monthly. Good lease and some terms.

AMOCO station, S. W. location, 9,000 gal. $1,600 plus gas inventory.

SUPER Sinclair station, 24,000 gal. Enclosed wash and grease pits, parking lot, motor tuneup, road service. Inventory about $6,500.
LLOYD M. SCREWS & ASSOC.
513 Volunteer Bldg. — LA. 2675

WONDERFUL opportunity. Just what you are looking for and very seldom find. Well paying modern men's store in suburban Atlanta. Handling all advertised lines. Medium priced merchandise. Here is your opportunity to step into a growing reputable business that pays off. If you are just curious, please don't take up our time. This business ideal for father and son combination. Will provide a very good living. To qualified purchaser will gladly show books. E. A., 19, Journal-Constitution.

YOUR OPPORTUNITY
SOFT ice cream stores in Atlanta and vicinity from $3,000 and up. Fully equipped and ready to operate. High profit season just starting. Call FA. 4574 Sun. or after 6:30 p. m. weekdays for full information, or write N. E., 195, Journal-Constitution.

HOTEL COFFEE SHOP
OPPORTUNITY for right party. Atlanta. Street entrance, fully equipped. Rent 5% gross sales. Small investment.
BARFIELD BROS., BKRS.
WA. 5095. 1095 Euclid Ave., N. E.

UNUSUAL BUSINESS
SHOWS net profit over a period of 5 years of $15,000 to $20,000 per year. Price $20,000. No phone information. Shown by appointment only. W. M. Kilgore, 607½ Lee St., S. W., AM. 8332, RA. 8331.

FOR SALE—Jewelry store in small South Georgia town. Annual volume $40,000. In rich farming section; good location. Will sell inventory, accounts receivable, and fixtures for $15,000. Terms can be arranged with reliable person. W. C., 454. Journal-Constitution.

ONE of the better Super Markets, good location, fine fixtures, clean stock. Doing nice business. Original investment. Around $33,000. Will sacrifice for $16,750. Without a doubt it's the best buy ever offered for a going business. E. A., 86. Journal-Constitution.

LAUNDERETTE, S. W.
COMPLETELY equipped. Doing $1,000 gross. Also pick-up dry cleaning truck and route. Total price $5,500. Appt. only. Siler, WA. 6603.

FOR SALE—Franchise on nationally known electric insect killer. 100 machines already out for servicing, plus stock and other material at sacrifice. Interested, contact C. D., 424. Journal-Constitution.

$1,050 CASH
ASSUME loan, clean S. W. service station, man and wife operation. Davis, WA. 6603.

Beer-Wine-Sandwich
COLORED—Very good spot, business and equipment; 2 people oper. $2,500 handles. WA. 3422.

GROCERY STORE—3 rooms, living quarters, adj. Also 5-room home on same lot. Can be bought right. WA. 9795, RA. 5511. Lewis Ridley Rlty. & Ins., 83 Ivy.

BEER-WINE-ORDERS
GOOD spot, long estab. This is definitely a good place. Terms. WA. 3422.

RADIATOR SHOP
FULLY equipped, large enough for garage. Sacrifice. CR. 2225, after 6.

GRILL—BEER & BEST
THE spot; business, fixtures, etc. Here you have everything. WA. 3422.

DRY CLEANING PLANT
ALL cash and carry. $3,000 down and terms. Call AM. 3846.

RESTAURANT and milk bar, good location and lease; minimum investment. McGinty, Irvindale Farms Dairy, VErnon 7703.

LAUNDRY and dry cleaning pickup station in Little 5 Points for sale. Call AMherst 2336 after 5 p. m.

CAFE, BEER—Machines pay overhead. Two can operate. Cash and terms. WA. 9795, RA. 5511.

GRILL—Stainless steel equip. Low overhead. $950 cash, balance notes. WA. 9795, RA. 5511.

CAFE — Nice, clean, low overhead. Two can operate. Cash and terms. WA. 9795, RA. 5511.

SOUTHERN Motor Courts, Childs & Co., Bkrs., 5 Ivy Bldg. MA. 5777.

DRIVE-IN, grill, beer. 3 miles out, with living quarters. AL. 2210.

NICE clean grill for sale, doing good business. 816 Hollywood Road.

RESTAURANT—Good business, low overhead, cheap. VE. 4819.

Business Opp. Wanted 71

CASH BUYERS for your business Ridley. WA. 9795, RA. 5511.

Money to Loan 72

A Night Loan Service for You
FROM 5 p. m. to 11 p. m. on week days. From 1 p. m. to 11 p. m. on week ends. Phone CYpress 4649. Tell us how much cash you can use. Pick up cash tomorrow at the office near you.
NORTH AMERICAN LOAN & THRIFT CO.
3½ EDGEWOOD CY. 2571
32 BROAD ST CY. 1621
117 E. Crt. Sq. (Decatur) CR. 3884

LOW COST LOANS

12-Month Loans You Receive	Monthly Payments	24-Month Loans You Receive	Monthly Payments
$100	$ 9.58	$ 500	$28.00
200	19.17	700	38.00
300	28.75	1,000	55.00

On Furniture, Diamonds, Co-Makers, Autos.
CHAS. R. HARTSFIELD, INC.
61 Poplar St., N. W. LA. 8046

EMERGENCY LOANS
$50 to $2,500
WE SPECIALIZE IN QUICK SIGNATURE LOANS
Local Loan & Thrift Corp.
"To Be Sure . . . See Local"
72 Forsyth St., N. W. AL. 7631

SAVE MONEY AND TIME
On Signature Loans At
CREDIT FINANCE & THRIFT CO.
96 Plaza Way, S. W. AL. 8424

LOANS UP TO $2,500
MUTUAL FINANCE ACCEP. COR.
12 Auburn Ave., N. E.
Telephone CYpress 0422

LOANS—$50 to $1,500. Easy terms.
SOUTHERN SAVINGS BANK
6 Pryor St., S. W. LA. 8681

LOANS $50 TO $2,000
G. A. C. Credit Corp. of Atlanta
948 Gordon St., S. W. AM. 4572

QUICK auto loans, front-door parking at Midland Finance. 337 W. P'tree

TRI-CITY LOAN CO., AUTO LOANS
805 S. Main St. East Point, Ga.

QUICK LOANS. WA. 2756. SOU. DISCOUNT CO. 220 Healey Bld.

FIRST FINANCE & THRIFT CORP.
8 Pryor St., S. W. CY. 1557

UNITED FINANCE CO.
890 W. P'tree, N. W. EL. 6791

UNIVERSAL AUTO FINANCE CO.
197 Spring St LA. 0681

Inv.—Stocks & Bonds 73

WIDOW has $11,500 to invest. Desires maximum income, consistent with safety. Will grant confidential interview to most promising proposition. C. J., 132, Journal-Constitution.

Loans on Real Estate 75

FREE ESTIMATES
REFINANCE, buy, repair, consolidate debts. No brokerage. Quick service. STANDARD FEDERAL Savings and Loan Association, Grant Building, 48 Broad St., N. W. Phone MAin 6619.

GI LOANS AVAILABLE
TO CONTRACTORS and builders for Fulton, DeKalb and Cobb Counties. For information, call Tom Bobo BE 6788. Ga. Securities Invest. Corp. 724 Roswell St. Marietta 8-2640

COULD YOU USE CASH?
I WILL BUY YOUR 2ND AND 1ST MORTGAGE REAL ESTATE NOTES. MR. PEEVY. CH. 1225

FUNDS AVAILABLE
FIRST & SECOND MORTGAGES
EMPIRE RLTY. & MORTGAGE CO.
354 PEACHTREE MA. 6000

COMMERCIAL Trust Company Real Estate Loans. Investments. AL. 5693.

LOANS, subacreage lots, quick action. WA. 0627. Ralph B. Martin Co.

IMMEDIATE answer on all loans. Geo. A. Campbell. MAin 6938.

Wanted to Borrow 80

WANT refinance frame house, tract land 8%. FAirfax 8869.

LIVESTOCK-POULTRY—

Livestock

2 CATTLE SALES WEEKLY
TUESDAYS AND THURSDAYS
WILL HOLD MULE SALE EVERY MONDAY AT 11 A. M.
RAGSDALE-McCLURE COMM. CO.
NATIONAL STOCKYARDS, Atlanta

ALTON PIERCE, top Tenn. walking horse trainer, will help get your horses ready. Call him. EX. 3482, for details.

GEO. E. COLLINS Auction Co., Flat Shoals and 2nd Ave. Decatur. CR. 9195 CR. 8314

FOR top quality dairy cows call DAN AUSTIN JR. DE. 4976

Dogs and Puppies

GERMAN shepherd puppies, sired by imported champion. Champion Ajax von Dom at stud. Boxer puppies. Chalet Aurora Kennels, John H. Braun, DE. 9964

BOXER PUPPIES
AKC registered. Red fawn, black masks. $50 and $65. Maplehurst Kennels, DE. 2120.

CHIHUAHUA, Dachshunds, Scotties, Cockers, Toy and Fox Terriers, reg. Pekingese, $39. DE. 0392.

COCKER puppies, have papers, shots and wormed. Reasonable. Call ATwood 5966.

PUPPIES FOR HOME PETS
Puppy Town, 149 Forsyth St., S. W.

REGISTERED cocker pups and stud service. Own the best. RAymond 4992.

BEAUTIFUL registered sable and white collie, at stud. CAlhoun 1544.

BEAUTIFUL male registered Pekingese, 7 months. LAmar 8146.

REGISTERED Boston Bulldogs, 7 weeks old. ATwood 3977.

AKC English bull pups. Real sour mugs. DEarborn 5377.

Cats, Kittens, Pets, Game

MONKEYS, parrots, peafowl, pheasants quail, doves, guineas, ducks, pigeons, bantams, parrakeets, puppies, deer. 2956 Buford Highway.

STOCK, all kinds birds and supplies. THE BIRD HOUSE, 894 W. P'tree

MALE and female pedigreed kittens, Siamese. VErnon 2412.

Feed and Supplies

DOG FEED, supplies. Hastings Kennel Shops, 93 Forsyth St., S. W. 434 Marietta St., N. W. WA. 9464

MISCELLANEOUS—

For Sale—Miscellaneous 82

New Plumbing Specials!
Toilet Sets. Guaranteed $18.95
Bath Sets—Tub, wash basin, toilet, white seat, chrome fittings. All for $115.85
Water heater, 30 gal. gas, guar. $64.85
Lavatories $8.95
Sink and Cabinet with chrome faucets, strainer $37.85
Sinks alone $3.95
BUILDERS HARDWARE
172 Decatur St. MA. 9814

RUBBER BASE WALL PAINT
$2.25 PER GALLON
210-LB. SHINGLES, $5.75 PER SQ. NEW SASH, $5 PER WINDOW WALLPAPER, doors, new and used; tile board, wallboard, calsomine, belting, S. H. office furniture.
JACOBS SALES CO.
WA. 2876 45 Decatur St., S. E.

WRECKING
BUILDER'S OPPORTUNITY
BARRACKS C—Emory University (Clifton Rd. and Dantzler Drive, opposite depot), 200 standard doors, with hardware; 500 small sash, 10,000 ft. T. & G. sheathing, 50,000 ft. framing and flooring, 20,000 ft. sheet rock, Celotex; built-in tubs, toilets, lavatories. Many other items.

New apt. size gas ranges.....$39.95
9x12 Linoleum rugs $5.95
9x9 Armstrong asphalt tiles....6c ea.
9x9 Armstrong inlaid lin. tiles 13½c
Armstrong Quaker floor covering, 6 9 and 12-ft. widths....13c sq. ft.
Gate City Furn. Co
163 Whitehall St., S. W

THE Atlanta, Georgia, Post Office will conduct an auction sale of unclaimed articles consisting of 179 lots. Articles on display in the basement of the Federal Annex (New Post Office), Wednesday, March 11, 1953, from 9:30 a. m. until 12 noon. Sale will begin at 1 p. m. same day.

KITCHEN CABINETS
SINK, WALL, BASE CABINETS
Plastic and Linoleum Tops
Good Buy on Factory Seconds
SATURDAY Only—9-2—Mr. Bailey
DEL-MAR CABINET CO.
2865 Gordon Rd., S. W. RA. 2171

WANTED
RESTAURANT equipment, office furniture and store fixtures. Top cash prices paid.
ATLANTA FIXTURE & SALES
104-106 Pryor St., MA. 2224

STEEL STORAGE CABINETS. Grey steel finish only. Size 72" high x 36" wide x 18" deep. Double door with lock. SPECIAL PRICE $39.50. HORNE DESK & FIXTURE COMPANY, 57 Pryor St., N. E.

COL. bath sets, $159; Bl tubs, $46; toilets, $19.95; used tubs, $18.50 up; lavs., sinks, water h'trs. We buy used plbg. SUPERIOR PLBG. SUPPLY CO., 550 Piedmont. VE. 1689.

BOAT PLYWOOD—14, 16-ft. lengths
PLYWOOD—ALL KINDS
WILLINGHAM LUMBER CO.
2114 Piedmont Rd. VE. 5357

ATTENTION — Churches, clubs and orginazations. 2 16-mm. movie sound projectors. Fully equipped. Reasonable. WA. 9426 or AT. 2833.

WHITE CRIB, automatic mattress lift, wet-proof mattress. Cost $75; sell $40, including 2 sets bumpers and crib linen. ATwood 2424.

ONE Bell & Howell 16-mm. sound projector. Model 138-C. $100. Alpine 5564. Monday through Friday, 9 a. m. to 5 p. m.

CASH registers bought, sold, repaired. Adding machines, new and used. H. B. Nash, Inc. 90 S. Pryor. MA. 1742

RESTAURANT equipment of all kinds. Fixture Sales Co. New location. 321 Edgewood Ave., S. E. WA. 2469.

COME to our factory, save on office-restaurant furniture. Williams Mfg. Co., Forest Park, Ga. FA. 5062.

BARGAIN, new set self service grocery store fixtures. 3195 Paces Ferry Place, Northwest. CHerokee 3827.

GUNS—Sell or trade; also want to buy old guns and gun parts in any condition. 47-3871.

BARTELL'S ARMY STORE — Tents, cots, tarpaulins, saddles 97 S. Pryor. AL. 0377.

NATIONAL cash register, used three months. YWCA weekdays. LAmar 3416.

NEW, USED fixtures. Hotel and Rest. Supply, 382 W. P'tree. WA. 7451.

1952 NATIONAL cash register. Reason: going out of business. WA. 9873.

LITTRELL HARDWARE CO.
274 Decatur St. AL. 2135

FREE DIRT. Load up and haul away. 916 Ashby St., N. W., VE. 0721.

NEW 30-gallon water heater. $59. Railroad Salvage. MA. 2741

8x12 GORDON printing press, with motor, $85. EVergreen 2267.

NICE children's swing and seesaw set. Sacrifice, $25. ELgin 8801.

USED SHEATHING - 612 North Ave., N. W. MAin 1107

USED wall and show cases. Call CY. 3419. Mr. Kinney.

Household Goods 83

3 Rooms of Furniture
112 PIECES
NEW MERCHANDISE
$339
12-PIECE living room suite, plastic sofabed, platform rocker, 2 end tables, coffee table, 3 pictures, pair of lamps and 2 ash trays. Modern style bedroom group; double dresser, bookcase, bed, innerspring mattress, springs, 2 pillows, boudoir lamps and 3 pictures. 94-piece kitchen outfit: 5-piece maple dinette, 32-piece dinner set, 7-piece canister set, service for 6 silver and 18-piece glassware set.
MYERS-DICKSON FURN. CO.
153 WHITEHALL — WA. 8435

GAS RANGE, $59.95
LATE model, white table-top; cooks perfectly. Terms.

TV SET, $69.95
CLOSE OUT on 10, 12 and 14-in. TV sets, $69.95 up. Perfect pictures.

1952 PHILCO REFRIG.
11 CUBIC FT. Philco refrigerator with 77-lb. freezer compartment. Originally $369.95. Now $259.95, 4 years original warranty. Liberal trade-in for your old refrigerator, 24 mo. terms.
AIKEN FURN. & APPLIANCE CO.
787 Cascade Ave., S. W., AM. 5313

SAVE ON NEW FURNITURE
SHOP anywhere you want, but be sure to see and compare our prices before you buy. $79.50 axminster rug, $49.95; $12.95 steel bd. springs, $9.95; $49.95 mahogany or maple drop-leaf tables, $29.95; $39.50 brand name mattress at $25; $79.50 sofa-bed for $49.95. SAVE money on nationally known brands of furniture, TV's, refrigerators, washers, rugs, ranges, many others. Open 'til 8 p. m.
DOGWOOD FURNITURE STORES
262 Peachtree AL. 8592

FREEZER SALE
SPECIAL purchase enables us to offer the famous Amana upright freezer at big savings. Freezes food correctly, freezes food more economically, freezes large quantities of foods faster.

	IS	Sale Price
12-ft. Amana...	$499.95	$399.95
18-ft. Amana...	599.95	499.95

LIBERAL TERMS
GILHAM APP. CO.
1554 Piedmont Ave., N. E., EL. 2635

CLEARANCE SALE
REFRIGERATORS
HOTPOINT—New, in crates 1952 models, 8½ cu. ft. Only 12 at this price. Reg. price $269.95. Special $189.95
Woodall Appliance Co.
1024 Boulevard, N. E., VE. 1977

Floor Models
FRIGIDAIRE REFRIGERATORS
RCA AND ZENITH TV
17" AND 21" table models and consoles.
THESE ARE GOING FAST!
ARMOR APPL. CO.
2283 Cascade Rd., S. W., AM. 1686

ONE Admiral Dual-Temp refrigerator. List price $539.95; special $439.95; one Admiral television console, 21-inch, half door; new. Regular $409.95; special $335; one model 452 Thor automatic washer, 5-year warranty, new; regular $299.95; special $219.95; model 252 Automagic washer, new; regular $299.95; special $175. 878 Memorial Dr., S. E. MAin 6371. American Service Co.

HOTPOINT WALL CABINETS
FLOOR SAMPLES
15-inch $24
18-inch $25
24-inch (2) ......$32 ea.
25-inch (corner) $41
30-inch $35
36-inch $35
SMITH TIRE COMPANY
155 Decatur St., S. E. CY. 1661

NEW AND USED FURNITURE
ELECTRIC ref., $149.95; gas range, $89.50; kitchen cabinet, $29.50; dinette suite, $39.50; chests, $13. See our complete line of furniture—good discounts for cash—easy terms.
ATLANTA FURNITURE CO.
152 Whitehall WA. 9295

WONDERFUL VALUES
USED electric ranges, refrigerators, home laundry equipment. Reconditioned. Guaranteed. Terms. Open until noon Saturday. GEORGIA POWER, 83 ALABAMA ST., between Whitehall and Pryor, WA. 6121.

MOVING MIAMI—Must sell unusually nice, large dining room suite, two mahogany twin bedroom suites, two large imported rugs, rose and blue. Kitchen cabinet, porch glider, three fuel oil heaters. Cedar chifforobe. CRescent 3193. 158 Ponce de Leon Circle, Decatur after 11 o'clock.

SOME ANTIQUES, SOME JUNK SILVER and knickknacks, 9-ft refrig., old spool chest, poster bed and misc. furn. Very, very cheap as owner is leaving city. 621 Peachtree Battle Ave. Tues., Wed. and Thurs. afternoons, 2 to 5.

25-40% OFF on new furniture. Refrig., TV, gas and elec. stoves, mattresses, lamps, rugs, chrome and wood dinettes. See us before you buy. Also used bargains. Modern Storage Co. 208 Whitehall St., CY. 8651.

REMEMBER those sizzling hot days last summer? Better prepare early with an ATTIC FAN. Phone now while prices are lowest and service best. No down payment. AAA Cooling & Heating Corp. CY. 0833.

WE HAVE records of people having most anything you want. Description and prices given free of charge. Individual Buyers and Sellers Service, Inc., 7 d. wk. EV. 8533 days; CR. 3860 nites.

BENDIX Automatic washer. Good condition. $95.
Eubanks Appliance Co.
112 North East Point St. CA. 8824

New Furniture ⅓-½ Off
COX-GARDNER
154 Whitehall
AL. 5672

BEDROOM suite $85. Chifforobe $15. Breakfast set $20. Maytag washer $50. Andirons $50. Table, chairs $10. Lamp $10. End tables $3. ELgin 8153.

Used Washers, $20 up
MAYTAG SALES & SERVICE
938 Gordon St., S. W. RA. 4192

$89 New Simmons sofa-bed...$59
$259 New Florence elec. range..$139
$259 SERVEL gas refrig. ..$139
Southern Furniture, 165 Whitehall

CROWN gas stove, table-top dinette set, dish cabinet, dresser, 50,000 BTU gas circulator with fan, 4 small gas heaters. 134 Ashby St., S. W.

10-PIECE Grand Rapids walnut dining room suite. Needlepoint chair seats, 4 leaves, table pad. $300. 1430 N. Highland Avenue, Northeast.

FRIGIDAIRE refrigerator, in very good condition. $69.50, terms if desired. Advanced Refrigeration. 394 Spring St., N. W., WA. 9661.

TWO maple beds, $30. Metal glider, $10. 3 screen doors, $5 each. 2 pair solid French doors, $15 pair. DEarborn 2647.

18-FT. Victor Home Freezer, 3 yrs. old. $350. Wharton Appliance Co., 1719 Lakewood Ave., S. E. MA. 1191

New Furniture ⅓-½ Off
Rugs, lamps. Podhouser Co. AT. 1074

UP TO $100 TRADE-IN New Maytag, Bendix, GE, Whirlpool washers. Bob Shelley 273 P'tree. CY 6311.

G. E. ELECTRIC range. New. Was $259.95; now $189.95.
Major Appliance Co., LA. 1324

SOFAS, carpets, furniture at savings that you can see. Get the finest. LA. 2606, Bill Bostwick, 47-4389.

CHILD'S wardrobe, $19.95; solid mah. post. bed, $49.95; twin bed, $5. P'tree Furn. VE. 2537.

FRIGIDAIRE appliances, floor models, special price. Fite Appl. Co., 259 Ponce de Leon. AT. 3812.

NEW ENGLANDER mattress, springs, $35. Mahogany drop-leaf table, $30. ELgin 1900.

FOR SALE—Bendix washing machine and dryer, both for $150. Good shape. Call MA. 1719.

RICH'S wringer-type washer, 2 years old. Excellent condition throughout. $45. DEarborn 6654.

GENERAL ELECTRIC wringer-type washer, 1950 model, good condition. $45. DE. 6715.

KENMORE wringer washer, insulated tub and timer. Good condition, $45. CRescent 2490.

NEW Duncan Phyfe dining tables, dropleaf walnut and mahogany. Marietta 81216.

REPOSSESSED washing machine, $89.50. Mather Bros. Annex, 85 Broad St., S. W.

AUTOMATIC washing machine, reconditioned. Sell or trade. ELgin 4107.

PAY CASH; UP TO ½ OFF
Southern Furniture, 165 Whitehall

Duncan Phyfe din. rm. suite, $115
KIMBROUGH Fur. Mart, WA. 9250

LOW prices, easy terms. Peoples Furn Co., 110 Hunter St., S. W.

USED FURNITURE BARGAINS
AYCOCK FURN. CO. WA. 9528

GE AUTOMATIC electric ironer, reasonable. Phone Chamblee 47-4405.

WILL sacrifice bedroom suite, draperies. Extra mattress. CHerokee 8254.

LINOLEUM rugs, new and used furn. Cooper Furn., 171 W'hall, MA. 0440.

GOOD AND BAD FURNITURE
Mather Bros., 75 Broad St. WA.7811

MAHOG. dining room suite, secretary, baby bed, desk, rug. Agt., AT. 1074.

ELEC stove, refrig., studio couch, sectional sofa, sofa-bed. Agt., AT. 1074.

NEW GAS STOVES—LOW PRICES
MAULDIN RADIO, 646 BLV., N.E.

BEST buys shop. Furn., rugs, appls. Kauffman's, Ala. & Pryor, CY. 1981

AUTOMATIC fuel oil heater with blower and attachments. FA. 8401.

9x12 IMPORTED rug, reasonable, perfect condition. FRanklin 2493.

NICE dining room suite, reasonable, call after 6 p. m. BElmont 6296.

2 LIVING room chairs, 2 rockers, pictures, tables. RAymond 6276.

WE BUY, sell and exchange furniture. Comfort Furniture. WA. 7789.

NEVER been used. General Electric stove. $150. CHerokee 0435.

1950 PHILCO conservador refrigerator, $175. FAirfax 3238.

DOUBLE SINK, cabinet style. 2 drains, $75. MAin 3449.

SEE your Western Auto Store for top quality Wizard appliances.

BENDIX washer, in good condition, $120. CHerokee 6228.

BROWN sectional sofa, in perfect condition. ATwood 0096.

BUNK BED, mattress complete. $40. EVergreen 5348.

KENMORE vacuum cleaner. Sacrifice. CR. 5264.

Diamonds and Jewelry 84

NO. 14755—Lady's platinum ring. Exquisite floral design of genuine Oriental rubies surrounded by diamonds in dainty Tiffany settings. Over 2 cts. precious stones. Would cost $850 to duplicate. OUR PRICE: $397.
TO OUT-OF-TOWN BUYERS
WE WILL send any diamond to your banker or express office for inspection. Send for free illustrated catalogue.
CITIZENS JEWELRY CO.
195 MITCHELL ST., S. W.
CYPRESS 8261

LADY'S .18 solitaire appraised at $140 and matching wedding band, both 14-k. yellow gold. Will sacrifice set for $150.

LADY'S nine-diamond 14-k. white gold wedding band, appraised at $150. Will sacrifice for $125. Call CA. 7621 after 6 p. m.

Diamonds Appraised
WE appraise diamonds for individuals, estates, banks and trust companies.
JEFFERSON'S
8 AUBURN AVE.—WA. 4786

1-CARAT diamond ring, mounted in platinum. Sacrifice. DEarborn 3192.

Antiques 86

FANNY REVSON fine, rare antiques. Furniture, lamps, mirrors, porcelains. Silver. 573 P'tree, N. E., VE. 0122.

Radio, TV Sales & Service 88

NEW TV
FLOOR SAMPLES
$420 21" RCA, Blonde Doors, $329
$550 21" RCA Radio-Phono TV $399
$290 21" RCA Ensemble $259
OTHER BARGAINS FOR CASH
MAULDIN RADIO
646 BLVD., N. E.

USED TABLE MODEL TV'S
12½-inch PHILCO $89.95
12½-inch TEL-E-TONE ...$99.95
12½-inch SILVERTONE ..$89.95
16-inch SILVERTONE ...$119.95
17-inch CAPEHART $165
12½-inch PHILCO $109.95
7-inch PHILCO $35
SMITH TIRE COMPANY
155 Decatur St., S. E., CY. 1661

RADIO-TV SERVICE
EXPERT repairing night and Sundays by television instructor. Reas. rates. Service guaranteed. CR. 1537.

Day-Nite TV Service
Nights and Sundays Our Specialty
Guaranteed Service RA. 0342

EXPERT TV SERVICE
DAY, night, Sunday. Low rates. Guaranteed service. MAin 9063.

RCA 21" Super Set (26 tubes), 1-yr.-old, blond oak, full doors. Retails at $495, sacrifice. Call after 6:45 p. m. EX. 2953.

21-INCH, lime oak, console cabinet Muntz TV, 4 months old. Leaving town. Must sell. $310. LAmar 3526.

EXPERT radio and television repair, home services, nights and Sunday. BElmont 7640.

USED TV SETS as low as $50. Prior Tire, 458 Peachtree, WA. 8866.

TV FOR RENT
Buffington-Fletcher, VE. 9689

TV guaranteed service, $3 plus parts. Day or night. CAlhoun 8097.

Musical Merchandise 90

Davison's Piano Bargains
FINE selection used pianos, completely reconditioned. Some have refinished cases and new keyboards. We will trade on new piano any time within 18 months and allow full value.
Used Uprights as low as $110
Used Grands as low as $745
New Spinets as low as $488
PAY as little as $25 down, $16.50 per month.
Davison's Pianos, Fifth Floor

INVESTIGATE our PIANO RENTAL PLAN. Try before you buy.
CABLE PIANO CO.
235 Peachtree St., N. E. WA. 1041

RICH'S PIANO SPECIALS
SPINETS, CONSOLES, UPRIGHTS; STUDIOS
HUNTINGTON Upright, plain case, like new $275
CABLE Studio Midget 469
SPINETS
WURLITZER, mahogany..Only $469
CHASE AND BAKER, mahogany ......Only $525
BREMEN, mahogany.....Only $469
BLOND CONSOLE, reduced ......Only $645
BLOND SPINET, reduced ......Only $595
A LARGE selection of Used Grands from $545.00 up, all carefully reconditioned. Steinway, Baldwin, Knabe, Mason-Hamlin, Chickering.
SPECIAL
HOHNER 60 Bass Accordion, almost new........Only $80
MARTIN Lacquer Gold-Brass Trumpet........Only $95
10% Down, 24 Months on Balance
RICH'S PIANO DEPARTMENT
PLAZA FLOOR
STORE FOR HOMES

PIANOS
SELECTION is unlimited in our large reserve stock accumulated to meet the uncertainties of the future. YOU CAN PROFIT by coming to the low rent area to buy your piano.
LANIER PIANO CO.
628 Lee St., S. W., at Gordon
FR. 2168

PIANO SPECIALS
FINE new Spinet, limited number to sell $493
Student Practice Piano $125
BASKETTE PIANO CO.
52 Pryor St., N. E., Atlanta, Ga.

PIANOS
SEVERAL console pianos returned from rental. Bargain prices.
LANIER PIANO CO.
64 Pryor St., N. E. WA. 6866

NATIONAL double neck steel guitar, Gibson amplifier, Bell sound system, disc recorder, $275, or will sell separate. Smyrna 45-5998.

PIANOS—$88 UP
MITCHELL FURNITURE CO.
168 Mitchell St., S. W., AT. 6433

BUNDY-SELMER flute, 1 year old, excellent condition, $70. CHerokee 6639 after 5 p. m.

KIMBALL make spinet piano. Will sacrifice for cash. Dlr. CY. 5383; DE. 5861.

FOR SALE—Wellington piano, upright, nice tone. Bargain, $100. CY. 7438.

SACRIFIC BALDWIN ACROSONIC SPINET PIANO. AGT., AT. 1074.

TENOR and alto saxophones bought. WA. 0043. 195 Mitchell St., S. W.

$5 DOWN delivers guaranteed piano. Sterchi's, 116 Whitehall, MA. 3100

GIRL, wants job cook, maid. No Saturday. WA. 5348. Odessa Harper.

FINE Old Decker & Son Upright. Make offer. VErnon 2973 after 5.

UPRIGHT piano, $60. 122 Northside Dr., N. W. MA. 9417. Dlr.

Machinery and Tools 91

MALL CHAIN SAWS
$99.50 up—12 to 60 inches
New saws. Parts and Service
SMITH CHAIN SAW COMPANY, Atlanta, 144 Edgewood, CY. 6776
Augusta, Sandbar Ferry, 4-2158
Macon, 1625 Houston Ave., 5-1516
Rome, 623 Shorter Ave., 2-1000
DUREN CHAIN SAW CO.
Valdosta, 203 W. Magnolia, 3010
D. & S. CHAIN SAW CO.
Jesup, 267 W. Broad, 2680

TWO 100-h.p., 3-phase, 220-440 volts, 1,200 r.p.m., electric motors.
TWO 40-h.p., 3-phase, 220 volts, 1,200 r.p.m.
TWO 25-h.p., 3-phase, 1,200 r.p.m., 220-440-550 volts.
Atlanta Electric Machine Co.
390 Orange St., S. W. WA. 3664

FOR SALE—One XANU Waukashaw power unit, 37-h. p., bought new Oct. 1, 1952. One Wisconsin, 17-h. p., 4-cylinder air-cooled power unit. One clutch assembly for 60-h. p. Waukashaw power unit. J. K. WOMACK, phone 3431, Lawrenceville, Ga.

COLT'S Armor dye cutting-printing press, 10x15 inches, with new GE ¾-horsepower motor, $300. H. H. Gartner, CHerokee 7761, 39 West Paces Ferry Rd., N. W., Atlanta.

GOODYEAR stitcher and finisher, jacks, tools, patching machine. Complete equipment for shoe repair shop. Will sell very cheap. I. Kaminsky, LaGrange, Ga. Phone 4125.

DEWALT saw, Park finish planer, heavy duty skill saw, portable paint sprayer. 3195 Paces Ferry Place, Northwest. CHerokee 3827.

2 PRINTING presses with motors—and miscellaneous equipment, all for $575. Phone Jonesboro 6768.

OFFSET press, multilith, 11x17-sheet, rebuilt, guaranteed. MAin 2336 or P. O. Box 4033, Atlanta.

FOR SALE OR RENT—1952 300-ampere Lincoln welder, used two months. FRanklin 5752.

ONE Allis-Chalmers H. D. 10-angle Dozier, late model. Excellent cond. Priced right. EM. 1721.

ONE planing mill outfit. Good condition. D. R., 413, Journal-Constitution.

Building Materials 92

OAK FENCE POST
Seasoned Post Headquarters
4x4—5-ft. 55c
4x4—6-ft. 65c
4x4—7-ft. 75c
4x4—8-ft. 85c
ALSO
3 B-OAK lumber R. W. ad R. L. $35 per m. We have a good stock of upper grade dry oak, specific lengths and widths. Inquire for our special prices.
WILLIAMS BROS. LUMBER CO.
"Atl. Dep. Store for Bldg. Materials"
934 Glenwood Ave., S. E. DI. 4661

OAK FLOORING—25/32x2¼-inch, $65 per M; 3/4x9"x9" OAK BLOCKS, 15 cents each; PARKAY PRE-FINISHED BLOCKS, 45 cents sq. ft. CALL US for prices on all types wood flooring and floor covering. Rowell Floor Corp., 863 Lee St., S. W. FR. 3086.

PERMA-STONE veneer. Contractors located 210 Flat Shoals Ave., S. E. MA. 3439, evenings; Sunday, CY. 2456.

CONTINENTAL WRECKING CORPORATION
2745 Bankhead Hwy. BE. 4966

DRY SHEATHING—Save on good lumber, windows, doors, etc. Willingham Lumber Co., VE. 5357

WRECKING
Weatherboarding 2x12—and Doors
307 Hayden St., N. W.

BUILDING materials, new and used, plumbing fixtures, new and used. 465 Glenn St., S. W. LA. 8848.

207-215 IVY ST., wrecking, plumbing fixtures, lumber, brick. See Mr. Hall.

DIFFERENT sizes lumber; sacrifice, $200 worth. Make offer. ELgin 8801.

HUDGINGS WRECKING YARD
CY. 2791. Bl. Mtls., 642 North Ave

PLYWOOD any thickness, cut to order. AL. 7334, BE. 5465.

Farm Equipment, Supplies 93

TRACTOR SALE
See Atlanta's Largest Display of Guaranteed Used Tractors
ASSORTMENT of all major lines of tractors, including John Deere, Farmall, Case, Allis-Chalmers, Ford-Oliver, Cockshutt and Ferguson.
ALL tractors can be bought with or without equip. at "Rock Bottom" Prices, 2 years to pay. Come see 'em today.
QUALITY FARM SUPPLY CO.
100 Hunter St., S. E. CY. 5005

USED Farmall "C," plow, harrow and subsoil plow.
USED John Deere 9x7 grain drill, with small seed attachment.
USED Farmall "H," with 2 disc plows.
WE FINANCE, DELIVER
FARMERS TRACTOR CO.
724 Memorial Dr., S. E. LA. 1371

RECONDITIONED used Ford tractors, priced to sell.
'47 THROUGH '52 MODELS TO CHOOSE FROM
New, Used, Gravely Garden Tractors.
Atlanta Tractor & Equip. Co.
994 Marietta St., N. W. EL. 4431

WANTED—25 used FERGUSON TRACTORS.
FARM EQUIPMENT EXCHANGE
1555 Marietta Rd., N. W. BE. 4457

FARMALL F-12 tractor 2-disc tiller, $325. Phone Fairburn, Ga., 2251.

Seeds, Plants, Nrsy. Stock 94

RHODODENDRON, mountain laurel, hemlock, dogwood, others. List free. Nature's Greenhouse, Tallulah Falls, Georgia.

Office Eqpt., Typewriters 97

STEELCASE BUSINESS EQUIPMENT. Desks, chairs, tables and filing cabinets. The most complete line manufactured by a leader in the steel office furniture field. Not one, but many distinctive finishes. HORNE DESK & FIXTURE COMPANY, 57 Pryor Street, N. E.

TYPEWRITERS and adding machines, new 1953 models, for rent at standard rental rates. Call R. C. Allen, Business Machines Inc., 686 Spring Street. EL. 4449.

ADDING machines and typewriters rented, repaired and sold by Durrett's 565 Peachtree, N. E., AT. 3846.

BARGAIN—Used National Cash Register, 2 total bookkeeping machine with typewriter. CY. 3488.

A.B. DICK MIMEOGRAPH, NEW & REBUILT 318 P'TREE, WA. 1608.

TYPEWRITERS rented and repaired. A. E. Luke, 120 Forsyth. LA. 1396.

Swaps 100

WE WILL SWAP 1 USED CAR FOR GRAVEL. CA. 6691. V. W. MANNING.

Wanted to Buy 101

ABLE FURN CO. PAYS SPOT CASH FOR USED FURNITURE AL. 7050

WE PAY the highest cash prices for used restaurant equipment, office furniture and store fixtures.
ATLANTA FIXTURE & SALES
104 Pryor St., S. W. MA. 2224

WE PAY highest cash prices in town for good clean used furniture, late model electric refrigerators and gas ranges. No amount too large. BASS FURNITURE CO., MA. 5123.

HIGHEST prices for used store, office, restaurant equipment. Murry Fixture Co., 62 Ala. St., S. W., LA. 7280.

WE buy good used furniture or allow good trade-in on new furniture. Little 5 Points Furniture, AL. 8943.

CASH FOR used furn. Stoves, pianos, TV's, etc. Bankh'd Furn. Co. EL. 8510

WE Buy used furn., TV, stoves, piano, twin beds, ref.. Payne's, AL. 1680

TOP PRICES for GOOD used furniture. SEIDEL Furn. Co. WA. 3929.

WE buy used furniture. We pay highest prices. Cater Furn. Co., WA. 6254

CASH waiting for your used furniture. Whitley Furniture Co., AL. 9991.

USED clothing buyers. Adams. 1019 Lee St., S. W. AM. 8023.

TYPEWRITER wanted, old model, reasonable. MAin 1917.

CASH FOR YOUR OLD PIANO. DLR., AL. 0311

Moving and Storage 102

FLANIGAN—The Moving Man, Inc. (Formerly Clark's Transfer Service, Inc.)—Complete fleet of moving vans, experienced workmen. First class warehouse facilities for storing furniture. Long distance moving to all points. Free estimates. LAmar 7576.

DO not be deceived. Our rates are lower. Want loads to and from N. Penn., D. C., Va., N. C., Fla., La., Ala., Mass. Weekly trips. Free estimates.
SUDDATH MOVING & STORAGE CO. 19 Ivy St., N. E. WA. 6795.

LOADS, part loads to and from Ohio, Mass., R. I., Conn., N. Y., Chicago, Phila., Kentucky, Indiana, Wash., Ala., Tenn., Florida and Missouri points. Mar. 1-15. WA. 1412.
CONSOLIDATED VAN & STORAGE

WEEKLY loads to Fla., Ohio, D. C., N. Y., N. C., S. C., Va., Rhode Island, Texas. A. C. White Trans. & Stg. Co., MA. 1888.

ROOMS AND BOARD—

Boarders Wanted 103

ANSLEY PARK—Convenient to both Peachtrees. Bus at door. Newly furnished rooms. Delicious home-cooked meals served family style. Plenty of good hot biscuits. Ladies and gentlemen. VErnon 6706, VErnon 5388.

LADIES and gentlemen. New management of 1336-1340 Piedmont Avenue, Northeast. Close in. Good transportation. Excellent food, 7 days week. Television. $10.50 up. Call EMerson 2024.

23 ELEVENTH ST., N. E., between the Peachtrees, interested in College boys, young business men and women. Maid service. Home-cooked meals. TV for guests. Reasonable rates. ELgin 1731.

CRESCENT GUEST HOUSE, Peachtree-Eleventh. Conv. to everything, delicious home-cooked meals, business people, couples. $10.50 up. Lobby television. Also singles. EM. 2862.

855 PEACHTREE — Large rooms, conn. baths, private showers. Delicious meals family style. Good coffee, plenty hot biscuits. Bus stop at door: $10.50 up. AT. 9188.

580 PONCE DE LEON Avenue near Sears. Private and semiprivate rooms. Meals 7 days. Individual tables. Maid service. Private parking. Nice environment. ELgin 6141.

828 PONCE DE LEON PLACE, N. E.—Delicious home-cooked meals. Reasonable. Ladies, gentlemen. Television. Near Sears. EMerson 6539, ATwood 9360.

1293 P'TREE ST., N. E.—Beautiful vac. for ladies and men. Private and conn. baths, twin beds, steam heat, del. meals. TV for guests. AT. 4226.

1492 PONCE DE LEON — Lovely rooms, private, semiprivate baths, and just wonderful meals. Business girls only. Very reas. Refs. DE. 0822.

450 BOULEVARD, Northeast—Delicious food, family style, 7 days week. Living room privileges with television. EMerson 6534.

DRUID HILLS
CORNER rm. for 1 or 2 boys or girls, on car stop. Living rm. and den privileges. CR. 4990.

253 15TH STREET, Northeast—High type home. 2 girls, connecting bath. Single room for man. Good meals. ELgin 7622.

1328 PONCE DE LEON AVENUE, Northeast—Desirable vacancies. Clean environment. Good meals; convenient. CRescent 1456.

58 14TH—BETWEEN Peachtrees—Delicious home cooked meals. Newly decorated rooms. Enjoy television. VErnon 9328.

882 JUNIPER ST., N. E., nice comfortable home for business girls, good meals, all conveniences. VErnon 4822.

Private Rooms
Dbl. pri. baths, 1120 P'tree, AT. 0671

1067 EUCLID AVE., Northeast—Little 5 Points section. Delicious meals. Nice rooms. MAin 7582.

WORKING mother with small child. Will care for child. Close to transportation. AMherst 4800.

DOUBLE ROOM, twin beds; delicious meals; transportation; gentlemen. RAymond 8166.

1938 PEACHTREE—Vacancy. Two young men. Vacancy, lady. Private bath. ATwood 7657.

565 LEE STREET, SOUTHWEST—Vacancies for businessmen and women. AMherst 7442.

1307 PEACHTREE, Northeast—Young business men. Meals 7 days. ATwood 9272.

MEN-WOMEN and children. Will care for child for working parents. AMherst 2027.

ATTRACTIVE vacancies, $11.50 and up. Boys and girls. ATwood 2366.

1485 P'TREE ST., N. E.—Business people Room and board AT. 2080.

VACANCY—Girls and boys, private and connecting baths. VErnon 5116.

NICE HOME—Meals. $10 up; convenient transportation. VErnon 4662.

LITTLE FIVE POINTS—Roomate, young man, private home. WA. 2506.

710 PIEDMONT—Vacancies, men, $10 week. Block north Ponce de Leon.

1246 PONCE DE LEON—Boys and girls, excellent meals. DEarborn 1913.

751 PIEDMONT AVENUE—Vacancies for business people. AT. 2953.

GENTLEMEN — 3 home-cooked meals, 7 days week, $12. AM. 1295.

NORTHEAST—Vacancy for businessmen, 2 meals daily. EMerson 1440.

786 PONCE DE LEON—Nice room, adjoining bath. $9.25. VE. 4332.

3 NICE business girls. Near Sears. $9 week. VErnon 4302.

Hotels 104

CHEROKEE HOTEL — Free parking. Modern rooms and suites. Daily and weekly rates. 320 Ponce de Leon Ave., N. E. AT. 0856.

HOTEL SOUTHLAND — Single or double rms., priv. baths; weekly rates. Also kitchen units. EL. 5575.

PRI. BATH, rates $1.75 to $2.75. Less by week. Exc. coffee shop. Wynne Apt. Hotel, AT. 4476.

HORNE HOTEL—Daily and weekly rates. 17 Baker St., near Peachtree.

MILLER HOTEL—Low weekly rates with bath. $10.50-$12.50. CY. 9871.

ROOMS FOR RENT—

Rooms—Furnished 105

EVERYONE who has rooms for rent needs the Wanted Rooms and Board Classification in The Journal-Constitution Want Ads. If you can't find what you want try an ad of your own. WAlnut 6823

GIRLS, PRIVATE BATH, DOUBLE ROOM, with twin beds, completely furnished, in attractive home, on Ponce de Leon, within one block from Briarcliff Hotel. VErnon 8085.

PEACHTREE ROAD section. Private home, nice spacious bedroom, 2 closets, private bath and entrance, working girl to share room. EXchange 7440.

ATTRACTIVE front room, twin beds, adjoining bath. Business ladies. 1064 Stewart Avenue, Southwest. AMherst 6061, nights; MAin 5376.

468 Parkway Dr., N. E., No. 5. 1 rm. with priv. bath. $30.00
C. G. AYCOCK REALTY CO.
151 Nassau St., N. W., WA. 2114

WANT 2 boys to share nicely furnished apartment. Everything furnished. Convenient location. Also maid service. $7 per week. VErnon 5249.

MIDDLE-AGED woman to share lovely home with young girl. Kitchen privileges. Good location. CHerokee 3497 or CHerokee 3580.

ATTRACTIVE corner studio room for 1 gentleman; 1 block Peachtree and convenient Ga. Tech. 776 Juniper Street, Northeast.

FURNISHED bedroom, private entrance. Couple with child. Care for child while couple works. CRescent 1700.

TWENTY-SIXTH STREET, N. W.—Attractive room, private bath, private home. Business lady. EMerson 1687.

COMFORTABLE room for young man. On transportation. In Morningside. Reasonable. EMerson 5832.

1266 WEST PEACHTREE, N. W., large corner room, conecting bath, private entrance, gentleman. AT. 6935.

SOUTHEAST—Nice large room, twin beds, all conveniences, 1 or 2 ladies. DIxie 2938 after 5:30 p. m.

BEDROOM, large closet, kitchenette, convenient to everything. 1 or 2 business people. RAymond 0724.

DRUID HILLS LODGE, 892 Ponce de Leon, Northeast. Double, single rooms, $5-$6. VErnon 1706.

PONCE DE LEON—Moreland, attractive room, adjoining bath. Private home. VErnon 5055.

3RD and Myrtle Street—Gentlemen. Nicely furnished corner room. Private home. EMerson 2934.

ANSLEY PARK—Private entrance, bath, on transportation. Gentleman. $40. ATwood 5834.

JUNIPER HOUSE—Clean, comfortable, convenient everything. Single or double. EL. 9577.

4TH BETWEEN Piedmont and Peachtree, lovely room in apartment, lady. VE. 7493.

NORTHEAST—Room. Private home. Convenient location. Business lady. ATwood 9622.

SHARE nice private room with young girl; private home; bath, telephone. VE. 5456.

CORNER room. Private home, business woman, kitchen privileges. VErnon 6768.

13TH AT PEACHTREE—Room for business lady or share apartment. VErnon 4425.

TRY 838 Ponce de Leon Ave. for nice rooms. Reasonable. ELgin 0837.

EXCLUSIVE HOME—Large 1-room efficiency. Tenth Street section. ELgin 7889.

392 COLLIER ROAD—Private room. Breakfast optional. Gentleman. ELgin 4775.

PRIVATE ROOM; conveniences. North Highland, $6.50 week. ALpine 6779.

PONCE DE LEON AVENUE—Rooms for gentlemen. ATwood 3977.

ST. AUGUSTINE PL. — Business lady. No smoking, drinking. EM. 1762.

DRUID HILLS—Nice room, private home, baby preferred. CRescent 3000.

GRANT PARK — Lovely bedroom, business person. $6 week. MAin 3595.

GENTLEMAN, quiet room, private bath, entrance, $40. CHerokee 6008.

ANSLEY PARK—Single room, private entrance, 2 buses. ELgin 7704.

LARGE, attractive corner room, settled business woman. 1142 W. P'tree.

EFFICIENCY—Single $6-$7; double $10. ELgin 2725, LAmar 5189.

VERY large room, private bath for several young men. ELgin 5079.

WEST END—Nice front room, also single. Men. AMherst 2325.

TWIN BEDS—SHOWER BATH
AT. 5106

Rooms—Fur. or Unfur. 107

3 ROOMS, connecting bath. Excellent transportation. 847 Briarcliff Rd. EVergreen 4097.

H'skeeping Rooms—Fur. 108

EFFICIENCIES—Utilities, 1 and 2 rooms, close in. Children accepted, also single rooms. WAlnut 2680, 507 Capitol, S. W., and 569 Washington St., Southwest.

NORTH HIGHLAND AVENUE, Northeast—2 large rooms, private entrance. Frigidaire, lights and hot water. $40 month. MAin 8547.

525 ATLANTA AVENUE, S. E. 2 front rooms, adults. References. DIxie 4691.

NEAR Sears, bedroom, hotplate, Frigidaire. Private entrance. ELgin 1361.

EFFICIENCY for 1 or 2. 375 Glenwood Avenue, Southeast. ALpine 5827.

2 ROOMS—Furnished. 779 Pulliam Street, Southwest. ALpine 8964.

277 CAPITOL AVE. Bdrm., k'nette, gas, lights, heat, couple, reas. MA 7969

2 LARGE rooms, nicely furnished, private entrance. 314 Milledge, S. E.

1142 SPRING ST. at 13th—Private bath and entr. $8. AT. 9230.

2 ROOMS, all utilities. No children. $35. MAin 6274.

H'keeping Rooms—Unfur. 109

COLLEGE PARK—Two rooms. Hot and cold water, Venetian blinds, private entrances. CAlhoun 3651.

2 LARGE rooms, connecting bath, all conveniences, couple. DIxie 3488.

Wanted—Rooms 112

LADY desires room, private bath. N. S. Reasonable. C. J., 44, Journal-Constitution.

RENTALS—

Apartments—Furnished 114

Spacious, Convenient
COMFORTABLY furnished living room, 1 bedrm., dining room, kitchen, tile bath, ample closets on 1st floor. Close to shopping center, schools, playgrounds. $100 mo. DE. 1736. CY. 6611.
Twin Oak Apartments
3399 College Ave. Decatur

75 PONCE DE LEON AVENUE, N. E., COR. PEACHTREE. CHOICE FURNISHED BACHELOR UNITS, consisting of liv. rm., bedrm. (twin beds), bath, util. and maid service; refrig. avail. No kitchen. $125. Call at office of building for further information, or phone WA. 0636, Mr. Knox. Rankin Whitten Realty Co., 141 Carnegie Way, N. W.

LOVELY FURN. APT.
LARGE living room and dining room, 2 large bedrooms, spacious closets, kitchen and bath, garage included. Available Mar. 15th. $125 mo. Office VE. 7338. 1374 Rock Springs Rd.

1-BEDROOM APT., 2100 Peachtree Road, N. E., Apt. 6........$59.00
1-BEDROOM APT., 2100 Peachtree Road, N. E., Apt. 3........$62.25
ALLAN-GRAYSON RLTY. CO.
30 N. PRYOR ST., N.E., WA. 1696

PEACHTREE RD.
FOR 2 business girls or business couple; 2 rms., bath, screened porch. Partially furnished, including beds. Apt. bldg., $75. AL. 0694 days, CH. 0887 nights.

891 VIRGINIA AVE., N. E.
APT. 3—Better hurry; 2 business girls or business couple; 2 rms., bath, ground floor. Apt. bldg., $57.50. AL. 0694 days, CH. 0887 nights.

WEST END—Cascade, best residential section. Nicely furnished apartment. Living room, 2 bedrooms, kitchen, private bath and utilities. FRanklin 4083 after 6 p. m.

BEDROOM, living room, kitchen, private bath, private entrance, nicely furnished, very convenient. $65 month, includes utilities. 811 Boulevard, N. E., ELgin 2984 after 5 p. m.

NORTH DECATUR—Attractive 2-room apartment. Private bath and entrance. 3 closets, utilities furnished. For young married couple who work. $65. CRescent 4425.

HAPEVILLE—Garage apartment, nicely furnished. In good section, close to transportation. Ideal for couple. All utilities furnished. $65 month. FAirfax 3788.

DRUID HILLS—Attractive 2-bedroom apartment, $80. Also, efficiency apartment, $70, including utilities. Adults only. EVergreen 6171; DEarborn 0968.

BUSINESS LADY will share apartment, in very convenient location, with 1 or 2 business ladies, over 30. ATwood 5802, before 10 a. m., after 9 p. m.

SMALL duplex, Ponce de Leon. Suitable for nurses or traveling salesman. Also nicely furnished small and large apartments on Peachtree. DEarborn 1444.

980 WAVERLY WAY, NORTHEAST—Furnished duplex: 3 large rooms, bath; storage space. Half block transportation. Adults. $75. LAmar 7876.

NORTHEAST — On transportation. Clean combination living and bedroom. Share large kitchen with one settled business woman, $35. VErnon 2895.

425 Ashby St., S. W., No. 3-B, 2 rms., $47.50.
C. G. AYCOCK REALTY CO.
151 Nassau St., N. W., WA. 2114

CASCADE HEIGHTS—2 rooms, clean, attractive, all utilities furnished, $45 month; business couple, references. 1359 Boulevard Lorraine.

EAST POINT—2 choice rooms. Clean, all conveniences and utilities. $10.50 week. In quiet home. Employed persons only. FAirfax 1350.

CASCADE section, convenient to Fort McPherson, efficiency apartment, private entrance, garage, on bus stop. Adults. 1875 Campbellton Road.

3340 GORDON ROAD—Nice, clean apartment. Private entrance. Hot water. Utilities furnished. Transportation. $55. RAymond 8170.

NORTHEAST—Nicely furnished, redecorated apartment in apartment building on transportation: 2 girls. ATwood 5004.

TWO rooms, transportation. Private entrance, bath, all utilities furnished. $45. 607 Federal Terrace, Southeast. DIxie 2748.

398 BOULEVARD N. E. — Apt. bldg., bedrm. liv. rm., dinette, kit., and bath. $58. Adults. No drinking. EX. 5009.

2 FURNISHED housekeeping rooms. Private entrance and bath. Near trolley and West End business center. CRescent 9692.

DECATUR—Att. 3-room furnished apt. Private bath with shower, steam heat. On transportation. Adults. DE. 0898.

1-ROOM efficiency units, pvt. shower bath $3. Couples only Special weekly rates. Wynne Apt. Hotel. AT. 4476.

HALF BLOCK PEACHTREE—Convenient Buckhead and Brookhaven. Two spacious rooms. CHerokee 3442.

Deerfield Apartments
Completely furnished VE 9332

NORTHEAST—2 rooms; heat, water, lights. Private entrance, $11 week. Couple or bachelor. CYpress 3712.

VIRGINIA-HIGHLAND — Business center; 3 large rooms, terrace, semi-private bath. $55. VErnon 8156.

92 BAKER ST., N. E.—Eff. apts., rms. Close in. Adults. Linen. Maid serv. Util. $8-$10 wk. Apt. 2.

EAST POINT — Bedroom-kitchen, share bath. Private home. Business couple or girls. CAlhoun 0440.

ANSLEY PARK—2½-room apartment, utilities included. Business couple. Apply 1142 W. P'tree.

NORTHWEST—3-room apartment, good furniture, attractive surroundings. Adults. $75. CHerokee 9040.

WORKING GIRL, small son. Share apartment, 1 girl. Apply nights, 1078 West Peachtree, Apartment 5.

TRAILORETT STONE bathhouse. All private. Utilities furnished. Southeast section. $50. MA. 5837.

LITTLE FIVE POINTS — Front apartment. All utilities furnished. $12.50 week. LAmar 8707.

TERRACE apartment, Cascade Heights, bedroom, kitchen, private bath, $45. AMherst 2604.

3 ROOMS, screened porch, utilities furnished. 1431 High Point Place, N. E. ATwood 2559.

COMPLETELY furnished, conveniently located efficiency. Sober business couple. VErnon 5079.

LIVING room, bedroom, kitchenette, private bath, private entrance, utilities. $63. CRscent 3673.

EAST POINT—Newly decorated 4 rooms, attractively furnished. Adults. FAirfax 1324.

669 BOULEVARD, Northeast—3 rooms, bath, nicely furnished. EXchange 1088.

DECATUR, 252 Columbia Drive. 2 rooms, transportation, $12 week. DEarborn 7807.

3 ROOMS—Private home. Accept children. Day care if desired. WAlnut 8524.

CONVENIENT 2-room apartment. Only $42. 521 Boulevard, N. E. AT. 3946.

2 ROOMS, private bath, entrance, utilities, nice neighborhood. RAymond 2723.

NORTHWEST—Nice clean one or two-bedroom apartments. VErnon 5661.

LARGE efficiency suitable for business couple. Splendid location. ELgin 4109.

COMPLETELY furn. efficiency apts. Couples only. 881 Ponce de Leon.

2 ROOMS, all utilities furnished. Couple only; $35 month. DIxie 6082.

855 PIEDMONT—2-bedroom apartment; business girls. ATwood 8400.

3 ROOMS, private bath, $42.50 per month, plus gas and lights. MA. 7114.

719 LEE, Southwest. Bedroom, kitchen, bath. Adults only. CAlhoun 2577.

WEST PEACHTREE—3 rooms, bath. Private business couple. ATwood 8166.

COMPLETELY private 2 rooms furnished. On Gordon St. RA. 2186.

BUCKHEAD — Efficiency, pleasant, comfortable. $50. CHerokee 3070.

604 PARK, East Point, near transportation, private entrance, adults.

WEST END—4-room apartment, $75. Business couple. AMherst 4254.

3-ROOM apartment, furnished. Near 10th Street. EMerson 5941.

2-ROOM, bath, utilities, $40. 1565 Boulevard Dr. CR. 1951.

NICE, $60 month. 904 Myrtle Street, Northeast. EMerson 2006.

2 RMS., close in, $14.00 wk. CY. 9039.

Apartments—Unfurnished 115

PEACHTREE PLAZA APARTMENTS NOW AVAILABLE
3718-3730 Peachtree Rd.
See These Beautiful Apartments Atlanta's Finest
LARGE, luxurious — Built for comfort.
THREE bedroom or two bedroom and den—1,600 sq. ft.
ALL apartments have two baths and numerous large closets. All units have Westinghouse dishwasher, garbage disposal, nine-ft. Admiral refrigerator, plug-in television, aerial, cross ventilation garage in building. $225 per month.
CALL MR. SILVERTOOTH WA. 5477
ADAMS-CATES CO.
201 HURT BLDG. REALTORS

4½-Room Apartments
TWO BEDROOMS
LIVING ROOM
DINETTES AND BATH
FURNISHED KITCHEN
$55
Complete Shopping Center
Transportation Served By Atlanta Transit Company To Downtown Atlanta. One Fare
Rural Atmosphere with
ALL CITY CONVENIENCES
CHILDREN WELCOME
NURSERY ON PREMISES
TURN LEFT AT END OF OGLETHORPE TROLLEY LINE ON PEACHTREE ROAD.
OGLETHORPE APTS.
North Side
CALL 47-4753

COLONIAL HOMES APARTMENTS
ATLANTA'S FINEST
LOCATION best in Atlanta off P'tree Rd., adjoining Bobby Jones golf course. RENTAL RANGE $92.50 to $100 APARTMENTS equipped with gas range and electric refrigerators. Complete and prompt maintenance and repair services. Garage available with each apartment. RENTAL OFFICE 214 Colonial Homes Dr. N. W. Phone ATwood 7538

1030 Piedmont Ave., N. E., Apt. 2, 3 rooms $51.75
906 Briarcliff Rd., N. E., Apt. 5, 5 rooms 85.00
1235 Virginia Ave., N. E., Apt. A-2, Efficiency 52.50
425 N. Highland Ave., N. E., Apt. 6, 3 rooms 47.50
1350 N. Morningside Dr., N. E., Apt. 2, 3-room terrace 55.00
921 Myrtle St., N. E., Apt. 4, 3 rooms 63.25
DRAPER-OWENS CO.
Realtors WA. 9511 Grant Bldg.

BLAIR VILLAGE
One and 2-Bedroom Apartments
NEWLY DECORATED
Stove and Refrigerator Furnished
COMPLETE SHOPPING CENTER
TELEPHONE AVAILABLE
CHILDREN WELCOME
SCHOOL AND DAY NURSERY ON PREMISES
1-bedrm. $45 and $47.50 mo.
2-bedrm. $50 and $52.50, $55 mo.
Jonesboro Rd. Highway 54
AL. 5809 Open Every Day AL. 5434

1-BEDROOM APT., 129 North Ave., N. E., Apt. E-1 ......$42.50
1-BEDROOM APT., 129 North Ave., N. E., Apt. B-6 ......$50.00
2-BEDROOM APT., 171 6th St., N. E., Apt. 7 ......$75.00
EFFICIENCY, 3155 Roswell Road, N. E., Apt. 16, 11......$59.00
GARAGE APT., 60 11th St., N. E. $51.00
1-BEDROOM APT., 493 Blvd., N. E. Apt. 4. ......$55.00
ALLAN-GRAYSON RLTY. CO.
30 N. PRYOR ST., N.E.—WA. 1696

2-BEDROOM APTS.
$57.50
KITCHENS furnished. Good transportation and parking.
DAY NURSERY IN CONNECTION
VILLAGE APARTMENTS
1767 S. PRYOR RD.
PHONE LAMAR 7000

PEACHTREE GARDEN
A FEW two and three-bedroom apartments in the beautiful Peachtree Garden Apartments on Peachtree just beyond Brookhaven. Beautiful grounds. DeKalb Country grammar school across street. Launderette, play grounds, trackless trolley. We furnish heat, hot and cold water, garage, kitchen equipment. Drive out or call CH. 4375.

EAST WESLEY APTS.
East Wesley and Piedmont Rds.
5 RMS., 2-BR., stove, refrig., Venetian blinds and water furn. Janitor service. Rent reduced from $95 to $89.50. Suburban bus, school and shopping center nearby. Five playgrounds for children. EX. 4747 after 5:30 p. m. EX. 1121.

5 LARGE ROOMS
2 BEDROOMS, large closets, living room, full-size dining room and furnished kitchen, combination tub and shower bath, hardwood floors. Venetian blinds, water and garage furnished. Rent $95. Office 1374 E. Rock Springs Rd. VE. 7338; EL. 2336.

CLOSE IN—DECATUR
114 MAPLE STREET
NEAR Decatur Hi School, large 5-rm. upstairs duplex. Just redec. Close to transp. Avail. now. DE. 3394.
Cary Bone Rlty., Realtors
158 Sycamore St., Decatur

SIX PLAYGROUNDS
WONDERFUL areas for the children. Near school and stores, too. Two bedroom units. $85 to $87.50.
Twin Oak Apartments
3399 COLLEGE AVE. DECATUR
DE. 1736—CY. 6611

Piedmont Court Apts.
LOCATION ON PIEDMONT RD
Beautiful 2 and 3-Bedroom Apts.
$87.50 and $95, respectively
Refrigerator, stove, Venetian blinds, water and janitor service furnished. EX. 4747; after 5:30, EX. 1121.

889 PENN AVE., N. E.—3-room apartment, utilities included. $70 per month. Adults only.
CALL MR. IRWIN, WA. 5477
ADAMS-CATES CO.
201 HURT BLDG.—REALTORS

1001 CRESCENT AVE., N. E.—2-bedroom apartment, $65 per month. Available now.
CALL MR. IRWIN—WA. 5477
ADAMS-CATES CO.
201 HURT BLDG.—REALTORS

GARDEN-TYPE apartments, 2 bedrms., beautiful surroundings, individual units, $70 to $85. 1804 Stanton Rd., S. W. FR. 1491, AM. 6397, AM. 0517.

SOUTHWEST—Available March 14. Nice 4-room apartment; 2 bedrooms, living room and kitchen. Private bath. Stove, refrigerator and water furnished; 2 blocks transportation. FRanklin 5217, before 11 a. m., after 7 p. m.

963 Washington—2 rms. ..$25 mo.
266½ Woodward Ave.—2 rms. ......$25 mo.
383 Washington—3 rms. ..$35 mo.
TAKE a look at the above and if interested apply 1245 Glenwood Ave., Southeast.

200 E. TEMPLE AVE., COL. PK. 3 and 5 rms., all utils., $57.50 and $69.. Go to Apt. No. 8.
SHARP-BOYLSTON CO.
REALTORS WA. 2929 Grant Bldg.

1 BR apts. N. E. sec. Heat, water, stove and ref. Reasonable. Call AT. 0885.
Hubert-Taylor Realty Company
1409 Peachtree St., N. E.

PACES FERRY RD., N. E.
BUCKHEAD, 4-rm. apt. with gar. Quiet, modern bl. Adults. $85. Days, WA. 1603; nights, CH. 4083.
M. C. PARSONS, Agt., Grant Bl.

DECATUR—Large efficiency, living room-bedroom combination, kitchen, breakfast room, private bath, entrance. Stove, refrigerator furnished, utilities paid. EVergreen 1429 after 2 p. m.

CONVENIENT to Airport, Conley Depot, recently decorated, extra large four rooms, private baths. Children accepted. Lower and upper. $50 month. WAlnut 2680.

412 BLVD.—First floor, corner apt. Liv. rm., kitchen, bedrm., bath, $40. Immediate occupancy. Adults. Haas & Dodd, Realtors, Haas-Howell Bldg., WA. 3111.

FOUR ROOMS AND BATH, CONVENIENTLY LOCATED. UTILITIES FURNISHED. ADULTS, WITH NO OBJECTIONS TO BABY. RA. 4432.

THREE-ROOM apartment, private entrance, private bath. Kitchen furnished. Utilities furnished. $50 month. Business couple. 1170 Wilmington Avenue, Southwest.

883 CHEROKEE AVE., APT. 12—3 rooms, stove and ref. furnished, $40 mo. See lady in Apt. 2. If interested, apply 1245 Glenwood Ave., S. E.

557 Courtland St., N. E., No. 4, 3 rms., newly dec., utils. furn., $51.75.
C. G. AYCOCK REALTY CO.
151 Nassau St., N. W., WA. 2114

DESIRABLE 5-room apartment. 60 Delmont Drive, Northeast. Apartment B-1 to sublease. April 1st. First floor; no children; $100.

$65, SECOND floor, 2 large rooms, kitchen, bath, refrigerator, stove, automatic steam heat and hot water. VErnon 8817, VErnon 4579.

COMPLETELY private 2-bedroom apt.; bath with shower; kitchen furnished. Available now. $60. 1804 Stanton Rd. FR. 1491.

AVAILABLE April 1. Lovely efficiency apartment, kitchen furnished. 674 Somerset Terrace, Northeast, Apt. 8. $60.

NEAR SEARS—Apartment building, 3 rooms, stove, refrigerator. Heat, water furnished. EMerson 5486 after 5:30.

MORNINGSIDE—Large 3-rm. apt. Noble bus line. If you have your own refrig. Phone L. C. Taylor, VE. 6720.

4 ROOMS, Murphy bed, stove, refrigerator, heat, water. 1202 Memorial Dr., S. E. AL. 8822 before 5:30.

935 PEACHTREE, 2-bedrm. apt. Everything priv. On transp. Adults. $70 mo. Utilities furn. VE. 0807.

990 LUCILE AVENUE, Southwest—Three-room apartment. Utilities furnished. $45. AMherst 6482.

TO couple, desirable 4 rooms. Heat, electric stove, refrigerator. $75. Available April 1st. VErnon 6059.

SMALL one-bedroom apartment, kitchen furnished. 633 Parkway Drive, N. E. $45. ATwood 2798.

696 WOODLAND AVENUE, Southeast—3 rooms, lights, water. Adults. $40 month. DIxie 3246.

485 WHITEFOORD AVENUE, Northeast. Freshly painted apartment, all utilities, porch; $45.

721 LEE SOUTHWEST—Living room, bedroom, kitchen. Infant welcome. CAlhoun 2577.

2-ROOM bath apartment, near General Motors, Chamblee, $37.50. 47-4911.

BUSINESS girl to share furnished apartment, Northeast section. ELgin 5142.

COLLEGE PARK—Bedroom, kitchen, private bath, entrances. CAlhoun 9801.

CLEBURNE-North Highland, 3 rooms upstairs. $45. Adults. WAlnut 0867.

4 ROOMS, bath, screen porch. Clean. Reasonable. DIxie 6927, after 6 p. m.

TWO BEDROOMS, near Fort Mc. Available March 14. FRanklin 1198.

3 ROOMS and bath. Stove. $52.50. 116 North Ave., N. E. AT. 1792.

DECATUR—Three rooms, separate entrance, priv. bath, couple. CR. 4564.

NORTHEAST—3 rooms bath. Close in. Two adults. VErnon 5082.

NORTHWEST—One-bedroom apartment. $47.50. ELgin 1900.

441 COOPER, S. W.—2 rms., $7 wk. LA. 1998-CH. 6592.

Apartments—Fur., Unfur. 116

$50—3 ROOMS, private bath and entrance. Gas heat, utilities furnished. CHerokee 6000. 2396 Peachtree Road, Northwest.

DUPLEX—Large clean rooms. Cabinet sink. Business couple. AMherst 1118.

Duplexes—Furnished 117

NORTHEAST—3 rooms, nicely furnished. Redecorated. Private entrance. Lovely tile bath, automatic gas heat, cedar-lined closets, screened porch, nice yard, garage. $70. ATwood 1710.

SYLVAN HILLS—Beautifully furnished, 4 rooms. Near schools, on transportation. All utilities. References required. RAymond 3332.

VIRGINIA-HIGHLAND — 4 rooms. All utilities. Reasonable to settled adults. ATwood 6409.

4-ROOM furnished upstairs duplex. CYpress 2763, days.

Duplexes—Unfurnished 118

IMMEDIATE OCCUPANCY
1509-1495 AVON, S. W.
5 LARGE ROOMS, 2 bedrooms, tile bath, Venetian blinds, wired for electric stove, screened porch; children welcomed. $90.

4 ROOMS, living room, bedroom, dining room, kitchen, extra closet space, insulated; convenient to everything. Ideal for couple. $65. OPEN—Call days, AM. 6521; evenings, AM. 5089.

KIRKWOOD
2 BEDRMS., living rm., dining rm., comb., large kitchen with stove and refrigerator furnished. Convenient to schools, stores and trans. $75 month. Mr. Dolan, res., EV. 4307; bus., CY. 7441.

Norwood Rlty. Co., Inc.
212 Forsyth Building—Brokers
DUPLEX, 537 ASHBY ST., S. W., 5 rooms $55.00
910 GASTON ST., S. W., 4 rooms, without stove and ref., $65; with stove and ref., $70. Share utilities with other tenant.
ALLAN-GRAYSON RLTY. CO.
30 N. PRYOR ST., N.E., WA. 1696

456-B Ethel St., N. W., 3 rms., $42.50; 434 Oakland Ave., S. E., 2 rms., $35.00; 1324 N. Hightower Rd., N. W., 3 rms., $35.00.
C. G. AYCOCK REALTY CO.
151 Nassau St., N. W., WA. 2114

IDEAL 2-bedroom duplex, one-story, insulated, spacious lawn, adj. Hapeville's shady city park. Conv. shopping, transp., churches, schls., $69.50. AVA PARK CO., FA. 9152. CA. 3636.

MODERN, redecorated, kitchen equipped, 3 rooms, bath, storage. Upper. Convenient; $60. 1168 Merrill Avenue, Southwest. RAymond 9895.

598 PRYOR ST., S.W.—5-rm., $55. 566 Cooper St., S. W., 3-rm., hall and bath, $30.
Gifford Rlty., Vol. Bldg. WA. 3065

607 CLIFTON Road, Northeast—2 large rooms with porch; private bath and entrance; redecorated. New stove and refrigerator. After 6:30 p. m.

KIRKWOOD—4 rooms, redecorated, Venetian blinds. Conv. to everything. $70. Shoppe. EV. 6418. Holley Rlty., 930 W. Peachtree, EL. 3734.

NORTHEAST CLIFTON ROAD—2 4-room apartments, 1 with Murphy bed. 1 new upper. Tile bath, gas heat. Adults. DEarborn 3187.

UPSTAIRS apartment, ideal for couple. Living room, 2-bedroom, kitchenette, bath. Private entrance. References exchanged. FAirfax 1414.

1224 BLVD. DRIVE, N. E.—3 rooms and bath, newly decorated, utilities furnished. WAlnut 3579 or EVergreen 5604.

1224 BLVD. DRIVE, N. E. — 3 rooms and bath, newly decorated, utilities furnished. WAlnut 3579 or EVergreen 5604.

DECATUR — 5 rooms, all private, newly decorated. Stove, refrigerator, heat, water furnished. $80. EVergreen 3466.

LAKEWOOD section, 2 apartments, $50 and $20. Private baths, separate entrances. DEarborn 1100 or CAlhoun 8431.

COLLEGE PARK—Brand new. Very nice 2 bedrms., $85. McKinzie-Dreger Co. R. E. Bkr., 5 Ivy St. CY. 2512.

5 ROOMS—Main floor duplex; adults preferred; teen-age child considered. 1214 Church Street, Decatur.

MARIETTA — 2-bedroom apartment. Stove and refrigerator, automatic heat. $55. DEarborn 2550.

4-ROOM duplex upstairs. Heat and water. 1592 Woodbine Ave., S. E. DEarborn 5541.

5 ROOMS, private bath, automatic heat, Venetian blinds. RAymond 2006.

363 CANDLER STREET, Northeast—3 rooms and bath. $50 month.

Houses—Furnished 120

CHAMBLEE, GA.
2360 HAMM DR.—Furnished, 2-bedrm. home near trans., schls., $100 mo. Call Battle 47-3425, after 6 p. m. only.

5-ROOM home, 507 Quillian Ave., near East Lake Country Club. $100 mo. Immed. poss. Benefield Rlty. Co., Decatur, CR. 1761.

224 S. BLOUNT ST., off Cleveland Ave., East Point; beautifully furnished 6-rm. bung. Available Apr. 1st, $135. Call AL. 8511.

DECATUR—3-bedroom house, nice quiet neighborhood. Available immediately. VErnon 2186.

AVAILABLE April 1st, for 3 months, 7-room in Northwest Wildwood subdivision. EMerson 1222.

Houses—Unfurnished 121

BEFORE YOU RENT OR BUY ANYWHERE
SEE AND COMPARE OUR HOMES in
BELMONT HILLS
Smyrna, Ga.
2 and 3-bedroom homes, $70-$80
ALL PAVED ROADS
BELMONT HILLS is located ¾ mile north of Smyrna business district. Enter Cherokee Road from Old Highway 41 or Access Highway.
REPRESENTATIVE on property daily.
LOCKHEED HGTS. SUBDIV., INC.
"Developers of HOMES Not Houses"
574 Cherokee Rd. 45-5209
"In Belmont Hills"

DEFENSE WORKERS
POWDER SPRINGS ST. (WAYLAND PARK) SMYRNA
2 AND 3-BEDRM. HOMES
Dowling Rlty, AT. 0121
675 Penn Ave., N. E.

BRIARCLIFF ROAD. Lovely new home. 3 bedrooms, 2 baths. $200 per month. Adults only.
Call Mr. Irwin WA. 5477
ADAMS-CATES CO.
201 Hurt Building Realtors

5-ROOM modern home in East Point, 1 block car line, 2 blocks school, churches, stores; 5 miles from town. Completely redecorated, $85. 807 Newnan Ave. AMherst 4666.

5 ROOMS, modern, spacious. Excellent neighborhood in East Atlanta, partially furnished if desired. Shown between 5 and 7 p. m. DIxie 1259 or WAlnut 1845 after 5 p. m.

PEACHTREE BATTLE — Beautiful wooded lot. Attractive, new 6-room home. Couple, no children. $125. References. LA. 1666.

FORREST PARK, nearly new 5-room brick, kitchen furnished with automatic washer, available April 1, $85 month. DIxie 4379.

2419 BOULDER CREST DR., S. E., 4 rooms, gas floor furnace, tile bath. Venetian blinds, curtains, drapes. $73 mo. RA. 9325.

THREE-BEDROOM home, conveniently located; Venetian blinds, gas furnace. Children accepted. Call after 6, 47-4248.

NEW 5-room house, conveniently located. Tile bath, blinds, hot and cold water furnished, $85. BElmont 6424.

FOR RENT: Atten. Army Off. 6-rm. house, conv., $100 mo. RA. 7961.

HOUSE TO LET
FRanklin 1886

Trailers for Rent 123

HWY. 54, 2520 JONESBORO RD.
$10 TO $20 PER WEEK
ALLEN TRAILER SALES

Resorts 125

JAX BEACH, FLA.—Green's Ocean Front Court. New, modern. Open year round. 3 blocks amusement center. Accommodate 2 to 6 people. Seasonal rates. 301 1st St., So. Ph. 5-3252.

Suburban—For Rent 126

6-ROOM house near Tucker. Lights, good water, school bus. Immediate possession. Call CHerokee 5198.

Business Property—Rent 128

EXCELLENT RETAIL LOCATIONS NOW AVAILABLE IN CHARLESTON, S. C.
484 KING STREET between Ann and Mary Streets on East Side, two-story brick building 30' front 165' deep, sprinkler system, elevator, parking lot in rear, back entrance, 12,000 sq. feet floor space. Now occupied by wholesale dry goods concern. Location is center of appliance, television, furniture, automotive supply stores and installment trade retail area. Perfect building and location for appliance, furniture, television, credit clothing, automotive supply, hardware store, retail or wholesale. Available about August 1.
366 KING STREET, three doors from Sears-Roebuck, 22' wide and 115' long with additional space in rear upstairs. After two years, area can be doubled by including adjoining building. Excellent retail location. Sears-Roebuck is building a two and one-half million-dollar store about one-half block from this location. This particular location is excellent for any type of retail operation, particularly appliance, toy or hobby shop, credit clothing and more so for a cafeteria due to present size and future expansion possibilities. A cafeteria is a definite must in this part of town. Immediate occupancy.
ALL BROKERS PROTECTED
WRITE to Melvin Solomon, P. O. Box 121, Station A, Charleston, S. C.

STORES
WAREHOUSES
OFFICE SPACE
Robt. E. Cline, WA. 5477
ADAMS-CATES CO.
201 HURT BUILDING REALTORS

WEST END PLAZA
NEW STORE in modern shopping center on Ashby St. across from Sears. 15x80 ......$200 Ample Parking. Call TED BYERS, WA. 9511.
DRAPER-OWENS CO.
REALTORS—GRANT BLDG.

774 PONCE DE LEON—Large 10-rm. house, near Sears. Adaptable for doctors or dentist office. Off street parking for 25 or more cars. Will give long-term lease. Mr. Smith, WA. 5568, VE. 6695.
BERRY REALTY CO.
1574 Piedmont Ave. at Blvd.

829 GORDON ST.
HEAVY walking traffic. Retail store 15x60. Parking in rear. Call TED BYERS, WA. 9511.
DRAPER-OWENS CO.
REALTORS GRANT BLDG.

GOOD BUSINESS SECTION.
72 GA. AVE., S. E.
IDEAL for all types of trade. Call BEN T. HUIET JR., 11½ Forsyth St., N. W., Bkr. AM. 0170, MA. 8985.

Stores, Warehouses, Office Space
ALLAN-GRAYSON REALTY CO.
30 N. Pryor St. WA. 1696

1,700 SQ. FT. New building on South Side. 2 large overhead doors. DIxie 6041.

1,800 SQUARE FEET. Tile floor, $75 month. Electricity furnished. WA. 9873.

FOR bus. loc. EL. 5529 Osborne Rlty Co., 15 P'tree Pl., N. W.

MEETING HALL space. Nice bldg., good location. WA. 2736.

Office & Desk Space—Rent 129

W. P'TREE and 11th, 1,940 sq. ft. 3 pvt. offices, bal. open space, 2 pvt. rest rooms; off-st parking; heat, water, janitor. Immediate occupancy. $225 mo. Will co-operate with realtors. ½ block Old Post Office, offices $25 up, suite 750 sq. ft. $125, all utilities. Haas & Dodd, Relators, Haas-Howell Bl., WA. 3111.
Haas & Dodd, Realtors
Haas-Howell Bldg. WA. 3111

1112 PEACHTREE—725 sq. ft. New, modern, air-conditioned offices. Private entrance, janitor service. Off-street parking.
TURNER REALTY CO.
EM. 5677 1112 P'tree

MODERN office, $25 per month. Steam heat, tile floors, fluorescent lights. Free parking in rear. Seeing is believing. Atlanta Realty Co. Bldg., 83 Cain St., N. E. WA. 6677.

LIGHT, airy, large, modern, ground-floor office, all conveniences, including private paved parking. Reasonable rent. Close in. Call Kahn, AT. 3218 after 11 a. m.

WILL rent extra nice office, 15x15, in large downtown office building, to desirable party for office use only. Call AL. 0902.

SAVE OFFICE OVERHEAD
Priv. off. Desk space. Mail serv. Gen. Ofc. Svc., 401 Ga. Sv. Bk. Bl.

OFFICE SPACE WITH PARKING. Several rooms, various sizes. 120 5th Street, Northeast. EMerson 6532.

FORSYTH - ALABAMA — Offices, furn. or unfurn., air conditioned. ALpine 2551.

DESK SPACE — Buckhead. Phone. Sect. service if wanted. EX. 6441.

SEVERAL offices. Off-street parking. Convenient, modern. ATwood 8671.

Decatur Offices on Court Square
Paul Green Rlty. Co., Dec., CR. 2663

DESK SPACE—PH. ANSWERING, secretarial services. CYpress 7381.

PRIVATE office with reception room. Rooms 327-328 Healey Building.

SHARE furnished office. P'tree at 17th. Parking. EM. 3055.

Warehouses for Rent 131

HAVE 3,000 sq. ft. office space, rail siding and loading dock, will rent for $365 month. Ga. Oil Co., BE. 7641.

For Rent—Colored 133

906 Garibaldi St., S. W., 3 rms., $45; 957-B Welch, S. W., 3 rms., $50; 431 Vine, N. W., No. 12, 3 rms., $50.00; 1032-A Garibaldi, S. W., 3 rms., $50.00; 360 Johnny May, N. E., 2 rms., $41.25.
C. G. AYCOCK REALTY CO.
151 Nassau St., N. W., WA. 2114

BAYARD APTS.
EAST POINT, GA.—2-bedrm. apts. available now, water, stove and refrig. furnished. Call FA. 5281 from 8 a. m. to 5 p. m. Leroy Lowe, manager.

570 McDANIEL ST.—3 rooms, $30. 275 Pine Pl., Apt. 4, 3 rms. $40 mo. 564½ Decatur St., 2 rms., $35 mo. TAKE a look at the above and if interested apply 1245 Glenwood Ave., Southeast.

512 W. JOHN WESLEY, College Park—4 rms. and bath. Refrigerator, stove, heaters furnished. $50. ALpine 2069, EMerson 1362.

For Rent—Colored 133

735 AMI ST., S. E.—New, 3 rooms, bath, $47.50.
ROOKER, INC., MA. 6550

2 APARTMENTS—2 rms. each; also 1-room apartment. Dukes Hotel, 420 Piedmont, N. E. EL. 9282.

MODERN 3 large room duplex, 603 Griffin Street, Northwest. $51 month.

NICE HOUSE, bath, hot water, and salary for maid. EXchange 6096.

Wanted to Rent 134

PROFESSIONAL MAN—Refined Christian family. Will give owner-care to nice 5 or 6-room house or duplex, near transportation, for reasonable rent. Absolutely no drinking. Needed by April 1. EVergreen 8160; ELgin 7842.

RAILROAD official wants parking space with water and sewer connection accessible for 48-foot trailer home. Near high school. References exchanged. Phone FAirfax 8967.

YOUNG business couple desires house or duplex. Nice location. RAymond 3131, Ext. 3281 days; ATwood 7884 evenings.

WIDOW wants large furnished housekeeping room, near trolley. AT. 3784.

REAL ESTATE

North Side 135

HABERSHAM RD.
5 Bedrooms, 3½ Baths, Den

THE terrace of this regal home, high upon a hill, affords a PANORAMIC view of elegant surrounding homes and spring flowers. There is plenty of level parking space and play area on this 200x967-ft. beautifully landscaped lot. Wide entrance hall, 28-ft. living room and 17-ft. sunroom, library with open fireplace, banquet-size dining room, breakfast room, modern kitchen and powder room. Upstairs there are 5 master-size bedrooms and 3 baths. Wonderful closets and full floored attic. Concrete basement, gas heat. Servant's cottage with bath. 3-car garage. In E. Rivers and Northside High School section. BE SURE TO SEE THIS QUALITY HOME—IT'S AT A FAIR PRICE. Call NELLE PUGH, EX. 1525 office, VE. 8066 res. EXCLUSIVE.
LAMB REALTY CO.
REALTORS
374 E. Paces Ferry Rd. "In B'head"

REFLECT
YOUR PERSONALITY

IF YOU have grown weary searching for a 2-bedroom home embodied with individuality, charm and artistic design, you've reached the end of your search when you see this nearly-new antique brick home. Flagstone entrance hall, living room on rear with fireplace and picture window overlooking patio and rock garden, access hall to bedrooms. Dishwasher, electric stove and refrigerator "in a dream of a kitchen" included. This home is on the market due to owner's transfer, and can be handled for $3,500 cash and monthly payments of $117 each. Hazel Orr, Res., CH. 7956; Office, CH. 4422.
BURTON REALTY CO.
CH. 4422 2794 Piedmont Rd., N. E.

A VISIT
Will Open Your Eyes

TO THE advantages of this modern architectural home. One floor, easy to keep, beautifully arranged for the large family, 4 master-size bedrooms, den, streamlined kitchen and utility room. Has cheery bedroom and full bath on terrace floor. Ideal for the older boy. The largest, most airy playroom you have seen. Very large hobby room, to please dad and the children. Entertaining is easy and a pleasure in this home built by an architect for his own residence. Beautiful lot of nearly 3 acres in a choice west of P'tree location. Convenient to everything. Owner has moved and wants to sell. Act now. Mr. Carswell. Excl. CH. 5179.
CARSWELL-SIMS Rltrs.
1680 PEACHTREE EL. 5811

4 BEDROOMS
2 TILE BATHS
$17,650
1830 MOORE'S MILL RD., N. W.

OPEN 3-6

BRAND-NEW Cape Cod home on level lot in Moore's Mill-Ridgewood section. All rooms are large with well-planned living room and full-sized dining room. Fine closet space. Gas forced-air central heating. Unusually good financing for both GI and non-GI. Call John Olden, EL. 6990; Office EX. 7527.

Etheridge & Vanneman
Inc., Rltrs., EX. 7527, 66 Pryor St.

Opportunity Knocks
3 Bedrooms, 2 Baths

OWNER has authorized us to offer this excellent value at a price unique in this exclusive Club Drive section. Home is of contemporary design and features. Living and dining on rear overlooking brick paved patio and perfectly level lot. The exterior is attractive combination of Roman brick and natural finish siding with permanent marble chip roof. Early American kitchen with electric dishwasher, roomy carport. Only $23,750. ROY HEAD, 47-2544 or EX. 7502.
Spratlin, Harrington & Thomas, Inc.
Realtors 288 E. Paces Ferry Rd.

SPECIAL VALUE
HOME AND INCOME

ON 121x251-ft. wooded lot is this solidly constructed brick home in perfect condition with 2 bedrms., 1 bath, liv. rm., din. rm., bkfst. rm., kit. and large screened porch. Nestled among the trees on rear of lot is a guest house that is as cute as can be and is now rented. It has liv. rm., bedrm., kitchen and dining area, bath. Do not miss seeing this property. Call Mrs. Holland, res. CH. 4159, ofc. CH. 6421.
DEAN McKOY Rlty. Co.
"IN BUCKHEAD"

3-B.R. BUNGALOW

LESS THAN $13,000. This is a cute asbestos shingle bungalow, clean as new, set back 100 ft. from street. Liv. room, 22 ft., nice din. room and kitch. with brkfst. area, tile bath, auto. gas heat, disappearing stairway, large screened front porch, 2 carports, lot 50x243. Concrete drive and turntable. conv. to Samuel Inman and Henry Grady schools. 1 block trackless trolley and stores. Call Mr. Wolfe, res. VE. 9035, ofc. AT. 5795. Exclusive.
Simms-Dobbs Co., Rltrs.
1542 BLVD. AT PIEDMONT

14 MONTCLAIR DR.
BROOKWOOD HILLS

BETWEEN Brighton and Palisades, 1 block east of Peachtree, 1-story, old-brick home, only 2 years old. Gas radiant heat in floors. Approx. 1,900 sq. ft. with ent. hall, liv. rm., din. rm., kit. (dishwasher, stove and refrigerator included), 2 bedrms., den or 3rd bedrm., 2 tile baths, storage attic and attic fan. 4 entrances to patio at rear of house. Nice wooded lot. Price reduced. Immediate possession. Good 4% loan on house. Excl. EL. 8907.
Roy A. Dorsey, Realtor
AT. 7554, 72 ELEVENTH ST., N. E.

LA VISTA RD. SEC.
2 BEDRMS. AND DEN

JUST 4 MONTHS OLD! Pretty ranch-style brick with extra large rooms, 2 full baths, walk-in closets and a very special paneled den. Beautiful kitchen with dishwasher. Carport and utility room. Level lot and a good stand of trees. Owner moving. Priced right. Call Mr. Mitchell.
Off., MA. 3118 Res., AM. 8806
COLEY CO.
Rlty. Bkrs. "Do It Now" Candler Bld.

BRANDON SCHOOL

THIS attractive brick home by one of Atlanta's better builders is on the market because of owner's transfer. Consists of entrance hall, access hall, large liv. room with fireplace, large din. room, kitchen, 3 roomy bedrms. and 2 baths. Full attic, large daylight bsmnt. with servant's facilities and screened porch. A bargain in the low 20's. Mrs. Childress, CH. 9302, ofc. EX. 6311.
North Fulton Realty Co.
3185 ROSWELL RD. EX. 6311

COLLIER RD. SECTION
4 RMS.-BATH garage apt., nice lot, $6,000. Terms.

OPEN DAILY 2 TO 6
4609 WIEUCA RD.

A NEW attractive red brick. Large living rm., dining rm., beautiful Early American kitchen with breakfast nook. 2 lovely bedrms., large paneled den, carport. Beautifully decorated. Level lot. $15,750.
Mrs. E. B. Smith Realty
3617 Roswell Rd. CH. 2176-2980

2349 WIMBERLY RD.
2 BEDROOMS, DEN

THIS cute 2-year-old one-story house is on level lot, 75'x186', with fenced back yard. House consists of 2-bedrooms, den, bath, l. room-d. room combination, kitchen, utility room, large porch. Disappearing stairs to partially floored attic. This home carries 25-yr. 4% loan, with monthly payments of $50.46, including taxes and insurance. Shown by appointment only. Call L. S. Hardwick between 4-8:00. EX. 2419.

North Side 135

OPEN 2:30 TO 4:30
TUES. AND WED.
374 HASCALL ROAD
HOME AND INCOME

A REAL BUY and first time offered. Very attractive 6-rm. frame with perm. roof; 2 nice bedrms.; small den or bedrm.; tile bath; modern cab. kitchen; large flagstone screened porch in rear overlooking garden; perm. stairs to attic. Efficiency apt. with private ent.; gas furnace. Fenced back yard with outdoor grill and shuffleboard. Price $15,000 includes stove, Venetian blinds and perm. awnings. Exclusive. Call Mrs. Sutherland, EX. 3226 or WA. 1511.
J. H. EWING & SONS
65 Forsyth St., N. W. Realtors

3 BEDROOMS, $15,500

FIRST time offered for sale, this 4-yr.-old, all-brick home is charming and complete; 20-ft. liv. rm., separate din. rm. with chair rail; big kitchen with bkfst. nook, tile bath with shower; basement, carport. All in excellent condition. Level wooded lot; 2 blks. from grammar school in exclusive Martin Manor. A neighborhood of home owners and close to everything. Shown by appointment only, anytime. Excl. EX. 5630, res.; CH. 6794, office.
PHELPS Rl. Est., 621 Edinboro Rd.

OPEN 2 TO 6

471 DANUBE RD.

NEW red brick, living, dining room combination and pine paneled den, with fireplace in both. 2 bedrooms, 2 tile baths. Early American kitchen and breakfast room. Dishwasher, disposal, exhaust fan. Cement basement. A beautiful home for a low price. Go Wieuca to Danube. Phone EVergreen 4813, ALpine 8815.

441 COLLIER RD.
100-FT. FRONTAGE

HANDSOME brick and shingle 2-story home. White with green blinds. Has 3 bedrms., den, 2½ baths, entrance hall, marble fireplace in lovely large living room, tile porch, gas furnace, 2-car garage. Only a few years old. E. Rivers School Dist. Location and price will suit you. H. C. DAUGHTRY, CR. 1002, WA. 9511. Exclusive.
DRAPER-OWENS CO.
Realtors Grant Bldg.

STOP AND READ

OWNER IS transferred and must give up this lovely 2-bedrm., den, home located on slightly elevated wooded lot with liv. rm. overlooking baeutiful dogwoods. Has small basem't., carport, mod. kitchen with area for bkfst. and din. rm. Will sacrifice at $14,500 for quick sale.
OLAF ROBINSON RLTY.
CH.2996, 235 B'head Ave. CH.0407

6-RM. WHITE BRK. $17,500
$2,850 DOWN, BAL. 4%
FULL DAYLIGHT BASEMENT
M. BRANDON, N'SIDE SCHLS.
OFF. CH. 2117, res., 47-3031
B. R. NIX REALTY CO.
4001 Buford Hwy. at Candler Rd.

Upton Rd.—Little Cash

NEAR NORTHSIDE DR.—3-bedrm. brick, gas furn., full daylight basemt. $1,750 cash, bal. 20 yrs. 5%. Mr. Pritchett, AT. 6645; Off., LA. 7781.
EAST ATLANTA REALTY CO.
498 Flat Shoals

BEAUTIFUL Northside—We specialize in "choice homes for choosey people." Call for an appointment. We'll fit your every need. CH. 6752.
BOB DELL REALTY CO.
NO. 1 WEST PACES FERRY RD.
CH. 6751

NEW 3-bedroom, bath-and-½ home. Choice location. Well financed. Grady Holbrook, CH. 0883. Holbrook Realty Co., 66 11th St., ELgin 5546.

3-BEDRM. brick, ½ blk. from Sandy Springs schl. Yankee basemt. $2,500 down, assume loan. CH. 7354; CH. 5591. Sandy Springs Rlty.

$1,800 CASH, NOTES $62
OWNER transferred, 1½-story, 3-bedrm. house, all-tile bath and shower. Dial 47-4217.

ATTRACTIVE 3-BR. 2-bath, den, basement, near Buckhead. $20,000. Moog Rlty., 1909 P'tree, EM. 1535.

3 BEDRMS., 2 baths, brick, ranch-style, close in, $17,000. Parker & Co., Bkrs. EM. 4706 304 P de L.
NUTTING & COMPANY
Realtors Atl. Fed. Sav. Bldg.

4 BEDRMS., 3½ baths. Carswell-Sims Rlty 1680 P'tree. EL 5811

Herring Realty, CY. 4828

TOMLIN REALTY CO., EX. 4636
292 E PACES FERRY RD., N. E.

BEVERLY RD.—3 brms., 1½ baths. Baggett Rlty., Buckhead, CH. 2106

2 AND 3-BR. brick, $1,000 cash. Greene Rlty., CH. 4455. 2361 P'tree.

3 BRs., 2 baths. Mrs. Norman. Bkr. CH 1383-6822. 77 W Paces Fy Rd

6 RMS., with 5-rm. apt. Tillis Rlty., P'tree Hills. CH. 3014, CH. 4335.

3-BEDRM. brick, $13,750. Drake Rlty., Buckhead, CH. 2223, CH. 5382.
NUTTING REALTY CO.
45 11th St., N. E. VE. 4747
D. L. STOKES & CO.
AL. 8511 Volunteer Bldg.

MODERN home, Wayland Dr., Brookhaven. Fred G. Fett Jr., EX. 7988.

NEED North Side listings. Everett Thomas, Rltr., R.-H. Bldg. AL. 0501.

Dinkins Coppage & Assoc. Rlty. Co.
290 Carpenter Dr., CH. 1090
Denny-Haynie Rlty. Co., Inc.
3100 Roswell Rd., EX. 6518

Northeast 136

1065 Amsterdam Ave., Northeast

BETWEEN Highland and Lanier Blvd. Conv. to two trolleys, excellent neighborhood. Attractive red brick home, consisting of living room, dining room, breakfast room, large kitchen, tile bath, two bedrms. and den (pine paneled), nice basement. Garage. Fenced back yard, flowers and shrubs. Year-'round grass. Seldom do you find this type home on today's market. Shown by appt.
JOHN A. WEST
WA. 5670, EM. 5229
T. Wayne Blanchard Co.
Realtors Ga. Savs. Bk. Bldg.

MORNINGSIDE
HALF BLK. TO BUS

OWNER trans., must sacrifice spacious brick home, 2 lge. bedrms. and den, 2 tile baths, cedar-lined closets, 13x29 liv. rm., din. rm., screened porch, bsmt., attic and lots of nice features too numerous to mention. ($20,000 class.) See and make offer. Adams, CH. 3668.
AL EWING REALTY CO.
MA. 3394—1032 HEALEY BLDG.

NEW BRICK DUPLEX

2 BEDROOMS each side. Everything separate. Steel casement windows. Ultra modern. Good level lot, with plenty shade. Most convenient location. Shown by appointment.
ALSO
6-ROOM ranch type brick. Spacious throughout. Good location. Lot 100x400. Carport. Call Carpenter, EX. 3650 days, office AT. 6391.
BARKSDALE REALTY
802 NORTH HIGHLAND

SPECIAL—SPECIAL
1827 INDIANA AVE.

A NICE 2-bedroom home, garage and basement. Large screened porch, barbecue pit; fenced back yard. This home is real clean and you can have it for only $7,700. Close to trolley and schools. Exclusive. John W. Foy, DE. 2534 or MA. 3631.
FORKNER REALTY CO.
Avondale Estates, Georgia

HONEYMOON SPECIAL

JUST RIGHT for a business couple or small family. Cute 2-bedroom brick just 2 years old and only 2 blocks to trolley. Easy walk to Mary Lin School. Level corner lot. $3,200 cash and assume GI notes less than rent. Call Mr. Mitchell.
Off., MA. 3118 Res., AM. 8806
COLEY CO.
Rlty. Bkrs. "Do It Now" Candler Bld.

NEAR PIEDMONT PARK

ATTRACTIVE 6-room brick bungalow, corner lot, 3 bedrooms, gas furnace; newly redecorated, just like new. One block to bus line, 2 blocks to Henry Grady Hi School. Price reduced to $11,500. Terms. Exclusive. Bob Poole, WA. 1696, or VE. 1677.
ALLAN-GRAYSON RLTY. CO.
30 N. PRYOR ST., N. E.

"SHORT OF CASH"

NEW 3-BEDRM., 2-tile bath ranch-type brick. Price $19,850. Can handle with $2,000 cash payment and notes $150 per mo. to party with good credit rating. Have large lot, good northside location. In city limits. Call Bill Correll, EV. 9421.
Gross Rlty. Co., 312 P.d.L. AT. 6326

LaVISTA BRIARCLIFF AREA
OWNER MOVING

SEE this impressive 3 BR and 2-bath brick home on 2-acre lot. 2 yrs. old. Built for owner's home. Large mod. kitchen, 25-ft. liv. rm. with crab orchard fireplace. Quality construction throughout. Priced for sale at only $16,750. Spitler Rlty. Co., 2691 Glenwood. CR. 1426.

Morningside Special

PRETTY 5-room, tile bath bungalow, only 2 years old. Owner says sell. Exclusive Mr. Kidd, LA. 8495, EL. 2325.
LANE REALTY CO.
Realtors, 436 Moreland Ave., N. E.

1320-28 IVERSON ST., N. E.
2 NEW BR. duplexes, 4 rms. each side. Open all week. Ben Wall, res. AT. 5319.
BEN WALL RLTY. CO.
600 BLVD., N. E. EL. 2616

MORNINGSIDE
4-BEDRM., 2-tile-bath brick home, wooded lot, ample closets, good basmt.
ETHEL LILLEY, Bkr., EV. 1736
2016 PONCE DE LEON AV., N. E.

Northeast 136

NEW DUPLEX

10 ROOMS, modern, 823 Highland Terrace, Northeast. Central heating, tile baths, oak floors. $13,750. VE. 3625. Brokers protected.

HIGHLAND-PONCE DE LEON section. Home and income. Completely furnished duplex. 5 rooms, bath downstairs. 4 rooms, bath upstairs. Gas furnace. Price $12,850. ELgin 2755.

HOME AND INCOME
3 APTS., 2 with furniture. Well located, priced right. Mrs. Bacheller, VE. 8993. Bacheller Realty, 170 Hurt.

OWNER—13 rooms, 4½ baths. Zoned for business, ideal guest home, apts., offices; potential income $900, plus owner's quarters. VE. 0426.

Northwest 137

$795 DOWN ANYONE—5 rooms, new. Nice lot. $300 side note, 4% loan. No closing cost. Mrs. Moss, CA. 6718, WA. 9795. Lewis Ridley Rlty. & Ins., 83 Ivy.

GI RESALE, nice 2-B. R., $6,000. Nations Rlty., 3900 P'tree, EX. 4407

Chamblee-Doraville 138

2-B.R. Frame and
Carport $7,000

WILL BE vacant March 15th. $1,000 cash, mo. payments $51.50, taxes and ins. Phone Mr. Mayer, CH. 5826 or AL. 8511.
D. L. Stokes & Co., Inc.
Brokers Volunteer Bldg.

GI RESALE—OWNER

THREE bedrooms, living room, tile bath, kitchen-dining room; hardwood floors, gas floor furnaces, insulated. Monthly notes $61 including all taxes, insurance, interest and principal. $1,500 down payment. No closing or other costs. Owner, 47-3486.

NEW 4-rm. brick. Daylight basement. Down payment $900. 5-rm. frame. Down payment $650.
UNITED REALTY CO.
676 N. Highland EM. 5605

NEW 3-bedrm. brick home. GI resale by owner, $1,595 cash. Gas heat, porch, carport. Funston. VE. 3553.

DORAL DR.—3-bedrm. brick. G. E. KITCHEN. Bagley. 47-4381.

Grove Park 139

$850 Down to Anyone

I CHALLENGE you to look at 2079 Arlington Circle, off Baker Rd. If you don't think this is a screaming bargain at $6,250, I'm way off base! I am going to sell this week, so don't miss the boat! Call C. D. Page, CY. 4387, or DE. 6805. Page Rlty., M. G. Bldg.

1958 MAYWOOD PL.

MOD. 5-rm. bung. 60x200 lot. $8,250. Only $1,250 cash. Bal FHA. Mr. Giles, RA. 8378.
CHAS. C. BUTLER, BROKER
1236 Lucile Ave., S. W. RA. 5881

Avondale Estates 140

QUALITY AND VALUE

LOVELY 3-bedrm., 1½-bath home, 5 years old, in the heart of beautiful Avondale Estates. Near lake, park and swimming pool, on downtown Atlanta bus, conv. to schools, churches and shopping center.

MORE than 2,000 sq. ft. of floor space with entrance hall and 16x27 ft. living rm., full dining rm., spacious, modern kitchen, large terrace, full basement with 3 extra rooms, rumpus rm. with fireplace, auto. gas furnace, garage.

A charming home at $22,500
Shown by Appointment Weekdays
Mr. Duffee, DE. 2549; Res. DE. 9915
Grady Duffee—Realtor
Suite 100 Rutland Bldg., Decatur

CATRON REALTY CO., CR. 6421
Avondale Estates (Twin Oak Plaza)

Druid Hills 142

4 Bedrooms, 2 Baths

YOU won't believe that this spacious home with a garage, basement and screened-in porch could be bought for only $15,500. Owner is being transferred and will include a handsome gas stove and refrigerator. School bus comes right by door for Druid Hills School. See this lovely white home in its shady pine tree setting and you'll buy it. Call Ewell Pope, WA. 5477; res., EV. 0686.
ADAMS-CATES CO.
201 Hurt Bldg. Realtors

LOVELY lge. brk. homes. Mrs. Dora Smith Rlty., 1291 Emory, DE. 3883.

Southeast 144

GI RESALE

THREE-BEDROOM brick, two years old, hardwood floors, tile bath, Venetian blinds, fenced-in back yard. Pay owner $1,250, assume notes $63 month. 434 East Rhine Hill Road, Lakewood. DIxie 7249.

Grant Park 144-A

Duplex or Day Nursery

EXCELLENT repair, 8 rooms, new central basement, gas furnace, large lot, fenced; bargain. Mr. Pritchett, AT. 6645; Off., LA. 7781.
ALSO
BRICK DUPLEX—Cameron St. New gas basemt. furn. $2,000 cash. $70 mo. No loan expense. Mr. Pritchett, AT. 6645. Off., LA. 7781.
EAST ATLANTA REALTY CO.
498 Flat Shoals

ONLY $6,500

ATTRACTIVE 6-rm. frame. G. I. financed. Easily converted to duplex. SMALL CASH PAYMENT. Gas heat. Near transportation, stores, schools and churches. Don't miss this one. W. J. Leatherman, CY. 0222; EM. 5605.
UNITED REALTY CO.
676 N. Highland at Ponce de Leon

$750 CASH—ANYONE

MOD. 2-br. bung. Mr. Giles, RA. 8378.
CHAS. C. BUTLER, BROKER
1236 Lucile Ave., S. W.—RA. 5881.

6 ROOMS, $5,750

SEE 457 Bryan St. Can be used as duplex, unusually good terms. Little, MA. 4372, DI. 3071.
LITTLE RLTY, 215 FLAT SHOALS

Southwest 145

1164 WESTMONT RD.
6 ROOMS—$11,925

PRETTY WHITE FRAME HOME. Like new. Picket fence, garage, nice lot. Immediate possession. Call for appointment to see inside. Joe Maddox, AT. 6025, or ofc. CY. 6262.
Roy D. Warren Co., Inc.
Brokers 22 Marietta St.

Investment Property

NEAR Cluett-Peabody Co. 12 rms., 3 apts. Can be bought reasonably. Mr. Fuss, CR. 5998. AM. 5711.
J. FRED MILLER CO., Bkr., E. Pt.

BY OWNER—8-room brick with income. Good condition. Four bedrooms, closets, den, 3 baths, glassed-in porch, gas furnace, garage, room above, near school, one-half block transportation. $13,500. RAymond 3951.

5 AND 6-RM. HOMES in best sections. For appt., Jim Gray, CA. 1034.
DAVIS REALTY CO.
2344 STEWART AVE., S. W.

917 OAKHILL AVE., S. W.
5-RM. FRAME with sleeping porch, large front porch, screened; level lot. Near schls., church, trans. and stores. Call owner DI. 5016

1222 LOCKWOOD DRIVE, brick 5-rooms. Lot, 100x150, $8,350. Good terms. Neal Lenhardt Company, Brokers, 1019 Grant Bldg., WA. 2534.

2194 NELMS DRIVE—6 rooms, bath, stoker heat, Venetian blinds, daylight basement; on fenced lot 100x260. Owner, CAlhoun 4405.

563 HOPE, S. W.—5 rooms, bath, $1,750 cash, $38 mo. VE. 5257.
BETTER REALTY, 33 PRYOR

West End 146

776 PEEPLES ST.

ATTRACTIVE 5-rm. frame home, in excellent condition, across from Joe Brown Hi and on trans. Mr. Ingram, RA. 4137, CA. 2830.

CO-OP APARTMENT

5 RMS., steam heat, 1262 Lucile Ave. See the outside then see me. Mr. Mooney, RA. 4137, FR. 4262.
ROWDEN REALTY CO.
1328 Gordon St., S. W. RA. 4137

CONVENIENT
NICE 6-room home, auto. gas heat; near stores, schools and transportation. Terms. Only $6,950. Call Vlass, office, AL. 4637; nights, FR. 1920.
VLASS & DOWDY REALTY CO.
272 WHITEHALL, S. W.

1756 EMERALD AVE.

3-BEDRM. br., tile bath, attic storage, gar. Priced $12,000. Owner RA. 6979.

Cascade Heights 147

CALL RA. 4137

1388 POLLARD DR. New 6-rm., 2-bath brick home. Priced at only $19,750. Mr. Ingram. Nights, CA. 2830.

2142 HIGHVIEW RD. 6-rm. home with full bsmt., 2-car gar., lot 100x800. $2,750 down. Mr. Hardeman, Nights, RA. 2549.

1672 WESTHAVEN DR. 5-rm. home with full bsmnt., ½ block grade school and trans. Mr. Mooney, Nights, FR. 4262.

1982 E. CEDAR LANE. 3-bdrm., 2-bath brick. Lot 120x200. $15,500. Mr. Johnston, Nights, FR. 3336.

2208 BEECHER CIRCLE. 6-rm., 2-bath brick home. Gar. under house. Immediate poss. Mr. Griffin, Nights, AM. 6042.

1683 WESTHAVEN DR. Pretty brick home, ½ block school and trolley. Mr. Powers, Nights, RA. 1492.

1965 CUMMINGS DR. 6-RM., 2-BATH BRICK HOME. 1½ block trolley and school. Mr. Ingram, Nights, CA. 2830.

590 PEYTON RD. Lot 125x250. Brand new 6-rm. brick. Excellent terms. Mr. Johnston, Nights, FR. 3336.
ROWDEN REALTY CO.
1328 GORDON ST., S. W. RA. 4137

Cascade Heights 147

1556 Mayflower Ave., S. W.

BRICK veneer, 5 rooms and bath, floored attic and bsmt., 1-car garage, nice 75x150-foot lot, just 1 block off Cascade Ave. The price is right.
O. R. MOYER, RA. 8618
DAN SALE, AM. 2031
M. M. RICHARDSON, RA. 7713
HOWELL TRIBBLE, CH. 2330
For this and other listings, see
George L. Wilson, Agt.
RA. 1031 2323 Cascade Rd., S. W.

$2,225 CASH ANYONE
BALANCE 4% LOAN

ON CASCADE AVE., near Avon, 5 nice rooms, carport, dalite concrete basement, central gas heat. RIGHT ON TROLLEY. Early possession and NO CLOSING COSTS. Call Tom Oswald, RA. 0469 or ofc., CY. 6262.
Roy D. Warren Co., Inc.
Brokers, 22 Marietta St.

AT YOUR SERVICE

SEVERAL nice homes in Cascade Heights and other southwest sections. Efficient, courteous service. Call C. A. LANDERS, RA. 5383; MRS. LAMB, FR. 2769; Mr. Ponder, RA. 1497; Kenneth A. Heindel, AM. 0524; or call the office.
CASCADE RLTY. & INS.
809 CASCADE AVE., S. W.
RA. 3412 AM. 5673

TRIPLEX—Red brick. Short block transportation. On 2 corner lots, also adjoining lot. Peach, apple, pear, plum trees. Natural creek, stone bridge. Other attractive features. 1880 Avon Avenue, Southwest.

NEW 3-bedroom brick, full basement. DI. 4872, RA. 0579. Holt Realty Co., 671 Lee St.

WILL SACRIFICE: New 6-rm. brick—2,000 less than cost. Owner. VE. 5896.

Sylvan Hills—Capitol View 148

1ST OFFERING
RED BRICK 2-bedrm. and den plus panelled recreation rm. in basement. ½ blk. off trolley and 3 blks. from Sylvan Hills grammar school. New gas basement furnace. An older prewar home, but really a buy. Jack Baldwin, RA. 8124.
PAUL C. MADDOX CO., Realtors
WA. 6655 Standard Bldg.

1978 OANA ST.

6 RMS., 2 baths, utility room. GI or FHA. Mr. Henderson, RA. 4137, AM. 5747.
ROWDEN REALTY CO.
1328 Gordon St., S. W. RA. 4137

DUPLEX—$7,950

4 AND 3 ROOMS. Everything separate, gas f. f. Conv. to schls., stores, transp. Good income. Terms. Mrs. Posey, CH. 7680; AM. 5711.
J. FRED MILLER CO., Bkr., E. Pt.

BEAUTIFUL ranch-style 5-rm. brick-veneer DOLPHIN Quality HOMES. Convenient to schools, shopping and transportation. Fine neighborhood. Priced, $10,900. Open til dark, Lakewood at Perkerson Rd. CA. 1162.

1394 STEWART AVE., S. W.—Brick tourist home. $300 mo. income. Good location. Special price, Mr. Bolen. Maulding Rlty. & Ins. Co. RA. 0183. 2454 Beecher Rd. RA. 2431.

1860 SYLVAN RIDGE DR., S. W.—3 BEDROOMS, DEN. $10,900.

Lakewood 149

ONLY $1,250 cash and assume 4% loan, notes cheaper than rent. On nice 6-room home. Lot 100x400. Call Vlass, off., AL. 4637; nights, FR. 1920. Vlass & Dowdy Rlty., 272 Whitehall.

Inman Park 150

7 ROOMS, 2 baths; a real buy for $6,650. $3,450 cash, assume loan at $35.40 month. Davis.
DAVIS VAN SANT REALTY CO.
WA. 6603 317 Cherokee Ave., S. E.

Kirkwood 151

155 MURRAY HILL
$1,500 DOWN

5-RM. FRAME home, liv. rm., 13x28; 2 lge. bedrms., kit., tile bath, level lot. Assume loan. Adams, CH. 3668.
AL EWING REALTY CO.
MA. 3394 1032 Healey Building

NEWLY decorated 5-room frame, full daylight basement. $2,500 cash, assume GI, FHA notes. Call EVergreen 0832 after 6 p. m.

East Lake 152

$495 DOWN
TO ANYONE
$49.21 PER MO.
NO CLOSING COST

OPPORTUNITY for civilian to buy on easy terms almost new 2-bedrm. home, tile bath, gas floor furnace, hardwood floors, modern dinette-kitchen. Almost new gas stove and electric refrigerator included. Located three blocks off Glenwood at E. Lake Golf Course. Convenient to transportation.
J. H. Leathers, DE. 5508, CR. 3315
LEATHERS RLTY. CORP.
BUICK BLDG., DECATUR

BEST BUY
FOR VETERANS
$600 DOWN

LOVELY ranch style bricks. Large lot. All utilities. Adjoining school property. Selling fast. See today. Mrs. Brown, DE. 1357; Mrs. Sill, CR. 1931, days office AT. 6391.
BARKSDALE REALTY
802 NORTH HIGHLAND

CAN'T BEAT THIS

JUST LIKE NEW—2-bedrm. veneer brick. Disappearing stairs to attic. Near transportation and shopping center. $1,025 cash, bal. can be financed like rent. Mr. Leggett, EM. 5605; EV. 1859.
UNITED REALTY CO.
676 N. Highland at Ponce de Leon

NEAT VENEER BRICK

VERY CLEAN — 5-rm. brick. Tile bath, auto. gas heat, near shopping center and transportation. This is a real buy. SEE IT TODAY. Mrs. Leatherman, CY. 0222; EM. 5605.
UNITED REALTY CO.
676 N. Highland at Ponce de Leon

Only One, $1,025 Cash

PRACT. new and modern 5-rm. brick, well located, easily financed. Todd, MA. 4272; off., LA. 7781.
EAST ATLANTA REALTY CO.
498 Flat Shoals

$995 CASH—2-yr.-old bungalow. Dowdy, Nights, CR. 5500. Vlass & Dowdy Rlty., AL. 4637. 272 Whitehall.

BENEFIELD RLTY. CO., Decatur
NEW brick homes Easy terms to vets. Excell. FHA financing. CR. 1761

Decatur 153

BELVEDERE PARK
3-BEDROOM
BRICK HOMES
1 AND 1½ BATHS
Hot Air Gas Furnace

WIDE selection of floor plans and design. (63 homes to choose from.) Six full-size rooms, kitchen large enough for breakfast space and washing machine, plastered walls, paneled dens, storage attic, carports, large landscaped lots, all utilities. Convenient to schools and proposed shopping center. Priced from $12,350 to $12,850. Qualified veteran needs $1,000 cash, including all loan costs. Top FHA or conventional loans to nonveterans.

GO

MEMORIAL DR. one mile past Candler Rd. to Belvedere Park. Salesman on premises daily. Jack Embry, EM. 2368; Glenn Gilbert, VE. 6349; Oliver Hollimon, CR. 3056.
Adair Realty & Loan Co.
Realtors, WA. 0100, Healey Bldg.

COLLEGE HEIGHTS

ONLY $10,800 for this 6-rm. brick home in excellent neighborhood, only few blocks south of Agnes Scott College. Reasonable down payment. Immed. possess. Wooded lot. Conv. to transp. and school. Exclu. Mr. Harralson, off. DE. 3394, Cr. 1178.

ASSUME 4% LOAN

NEAR Midway Rd., brick, has 5 rms., perm. stair to floored attic, tile bath, auto. gas heat, fenced shady backyard. Notes $65.38 mo. Cash, $2,350. Mr. Towns, off. DE 3394, DE. 1284.

BELIEVE IT OR NOT

5 ROOMS (2-br.) brick. Close to trolley, schools. Priced for quick sale at $6,500. Good condition. Mr. Allen, off., DE. 3394, DE. 6308.
Cary Bone Rlty., Realtors
158 Sycamore St., Decatur

INVISIBLE DUPLEX
CLAIRMONT ESTATES

RED BRICK, 10 rooms, 2 baths, 2 gas furnaces, 2 garages, 5 years old, excellent condition. Rented $85 each apt. Block of Clairmont trolley. Out of state owner. Price $21,000.

ANOTHER red brick duplex, 5 rms. and bath, rents $95 each apt. All on ground floor. Everything separate. 100x200 lot. Clairmont Rd., on bus, near school. 1 apt. available. Price $21,000.

Shown by appointment week days
Mr. Duffee, DE. 2549, res., DE. 9915
Grady Duffee—Realtor
Suite 100 Rutland Bldg., Decatur

EXCELLENT BUYS

MODERN new 3-bedrm., 1½-bath brick, fireplace, cedar closets, beautiful paneled kitchen, screened porch, wooded lot, $16,000.

ALSO large 3-bedrm., 2-bath brick, full daylight basement, central heat, attic fan, double carport, servant's house, on lot 270x260, four miles Decatur; $22,500. Mrs. Longshore, nights, DE. 5306; Office, DE. 3306.
Clairmont Rlty. & Ins. Co.
145 CLAIRMONT, DECATUR

Decatur 153

309 EASTLAND DR.

5-RM. BRICK

OFF SCOTT BLVD. Well-built, clean, attractive 2-year-old home. Owner transferred. Gas furnace heat, Youngstown kitchen with breakfast area. Screen porch, garage. No closing cost. Reasonable down payment. Assume present loan, payable $71.85 mo., inc. ins. and taxes. Invest your rent money in this nice home. Call Joe McCrory for appt. CR. 3861; res., CR. 5190.
L. W. Morris Co., Bkr.
113 TRINITY PLACE, DECATUR

WINNONA PARK SECT.
312 E. PHARR RD.

3 BEDROOMS, or 2 bedrooms and den, living room with fireplace, dining room, kitchen with pantry, permanent stairway to floored attic where 4th bedroom can be added. Detached garage, beautiful yards. Easy walking distance to proposed new elementary school, 1 block to bus line. Excellent value at $11,000. Shown by appointment only. DE. 2534.
FORKNER REALTY CO.
Avondale Sstates, Ga.

North Parkwood Rd.
HOUSE NO. 909-910-1006

NORTH DECATUR, very convenient. All utilities. Smart 3-bedroom brick. Automatic gas heat. Lovely cabinet kitchen. Carport or garage. Quality throughout. Near St. Thomas More and Ponce de Leon schools. Want reasonable offer. Moore, DE. 2400; Barksdale, VE. 2532 days, office AT. 6391.
BARKSDALE REALTY
802 NORTH HIGHLAND

NORTHSIDE HOMES

CHOOSE from these 3 homes, one on Clairmont Rd., one on Mayson Mill Rd., one on Wineleas Rd. All on lots 75 or 100 ft. wide. Owners leaving state. Popular prices. Exclu. Mr. McMullan, CR. 2149; off., CR. 2606.
Wheat Williams, Rltrs.
119 E. Ponce de Leon, Decatur

885 COLUMBIA DR.

GOOD 5-RM. COTTAGE—191 ft. rd. frontage. Beautiful lot with some acreage. Surrounded by beautiful homes. Priced at only $8,500. You'll be sorry if you miss this. Mrs. Shoaf, EM. 5605; DE. 9697.
UNITED REALTY CO.
676 N. Highland at Ponce de Leon

OFFERS WANTED

PRETTY 6-room brick on well developed lot 70x419 ft., located on a quiet street in good section. Priced at $15,000 this week. Virginia White, CR. 2200, EM. 5677.
TURNER REALTY CO.
1112 PEACHTREE

5-ROOM brick, 4% GI loan, 3 years old, no closing cost. My equity $995. Owner leaving town. See after 6 p. m. or week ends. 250 North Columbia Circle, Decatur.

$500.00 DOWN—ANYONE
3 YEARS OLD, 2 bedrooms, all conveniences, 2 blocks from trolley. 52 Arcadia Ave. Call owner, EV. 2481.

4-B.R.-den, 2 ba. $21,000. CR. 5835.
BOB BLACKWELL RLTY., Decatur

635 SYCAMORE DR.—Vacant. 5 rms., tile bath. Owner, VE. 9027.

Cozy home. beau. lg. lot, AT. 2660
C. E. LaFontaine, Bkr., Healey Bl.
DEKALB REALTY CO.
CR. 6411 Decatur CR 7493

WE Specialize in Decatur Homes
McLain & Peeples, Bkr., 138 Sycamore

College Park 154

NEW HOMES
MOVE NOW
$320 CASH

GO S. East Main to Cherry, turn east on Cherry and go 5 blks. to Willow. 50 new homes to select from. Select yours today. Open 'til dark. Very modernly designed and built for efficiency. Outstanding features such as natural gas, water, sewer, electricity, phone, city police and fire protection, good schools and excellent neighbors. Monthly payments less than rent. Harold Thompson, Bkr., 65 Linden Ave., N. W., CH. 8364, VE. 4300.

$7,950—NEW

$850 CASH, balance FHA, 118 OAK ST., nearing completion, bargain beauty; 2 bedrooms, nice deep lot. Mr. Turnipseed, RA. 0454 or Joe Maddox, AT. 6025 or ofc., CY. 6262.
Roy D. Warren Co., Inc.
Brokers, 22 Marietta St.

6-ROOM DUPLEX

2 BATHS, everything separate. Rents $100 mo. Mrs. Steenrod, FA. 2952.
TUCKER REALTY, REALTORS
East Point Office, FA. 2676

125 WARLICK AVE.—Nice 5-rm. home, $5,500. $500 cash, $60 mo. HAPEVILLE RLTY. CA. 7414, AM. 2453.

$350 DOWN—4 rooms, bath, gas floor furnace, $4,500. CA. 9949. Amil J. Gerlock, Bkr., College Park

East Point 155

E. CLEVELAND

7 RMS., 3 bedrms. and pine-paneled den, full bsemt., side screened porch, 3 blks. to trolley and shopping center. Bill Sandifer, CA. 7738.

SOUTH SEMMES ST.

OWNER transferred and will sacrifice modern 5-rm. home, 18 months old on large corner lot. Conv. to trolley and schools.

JEFFERSON PARK

MODERN 3-bedrm. home, 1½ yrs. old, large cabinet kitchen with bfst. nook. Storage attic, lot 60x300. $10,750. CA. 7738, CA. 7456.
Mrs. Vivian Durrett, Bkr.
114 WHITEWAY EAST POINT

NEW HOMES
MOVE NOW
$500 CASH

GO to 2788 Ben Hill Rd., turn right on Rantin Dr., 20 new beautiful homes to select from, select yours today. Open 'til dark. Outstanding features such as carport, screened porch, 3 bedrms., tile bath, shower, pine paneling, natural gas, water, sewer, paved driveway, paved street, city police and fire protection. Good schools and excellent neighborhood. Harold Thompson, Bkr., 65 Linden Ave., N. W., CH. 8364, VE. 4300.

OWNER TRANSFERRED

310 SYLVAN ROAD—1 block north of Jefferson Ave., 3-bedroom brick, plastered walls, oak floors, tile bath, shower and tub. 1 rm. in attic. Garage. Lot approx. 62x229 ft. Mr. Steed, AM. 5354.
Simeon L. Steed Rlty. Co.
646 Dill Ave., S. W. RA. 3384

CHECK THESE

3-BEDROOM home, all conveniences. Close in. $8,950.
7-ROOM DUPLEX
TWO baths, corner lot. Rents $104.50. Only $6,250. Terms.
GI RESALE
$500 CASH; assume notes $63.42; 3½ years old. CA. 3030.
TUCKER REALTY, REALTORS
East Point Office, FA. 2676

1085 BEN HILL RD.

VERY pretty ranch-style brick and frame. On large corner lot. 5 rms. and brkfst. rm., carport, central gas furnace in bsmnt. Mr. Henderson, RA. 4137. AM. 5747.
ROWDEN REALTY CO.
1328 Gordon St., S. W. RA. 4137

408 SYLVAN ROAD

VERY pretty 2-year-old 3-bedroom brick bungalow. Carport. Beautiful lot 400 ft. deep. Barbecue pit. For a real buy, call Marjorie King, LA. 8495, EL. 8423.
LANE REALTY CO.
Realtor, 436 Moreland Ave., N. E.

633 W. Woodland Cir.

6 RMS. stone front home on beautiful corner lot. A real home. See to appreciate. Mr. Price, RA. 0513, AM. 5711.
J. FRED MILLER CO., Bkr., E. Pt.

3-Bedrm., Tile Bath

JEFFERSON PARK—Lot 65x250. This is a good buy at $11,750. Neely, AM. 1877, AM. 2561.
J. D. OTWELL, Rlty., 609 Ashby.

NEAR FORT McPHERSON
5 RMS., ranch-type brk. GI financed. Owner transferred. Must sell. FA. 2395.

TO BUY or rent in East Point, College Park or Hapeville, call CA. 2153
EAST POINT REALTY CO.

BUILD to suit yourself in Connally Manor with McLean Co., 521 Legion Way, East Point, FA. 9714.

Hapeville 156

GI Resale, $975 Down

MODERN 5-rm., tile bath, picture window, completely redecorated. FA. 1438; CA. 4961.
JOHN M. HARRIS, Bkr., Hapeville

2 BEDRMS. and bath, auto. heat and water. Nice lot. $500 cash pymt.
BARNES REALTY CO., AM. 4424
607½ Lee St., S. W. RA. 2401

Forest Park 157

$295 DOWN ANYONE
422 BALLARD RD.
Vacant—No Closing Costs

A REAL steal for anyone. Living rm., kitchen with dining area 2 bedrms. and nice bath. Natural gas furnace. No red tape. Buy today, move in tomorrow. Total equity $495, but will handle for $295 and $200 note. Notes only $48.03, includes everything. Go Ballard off Forest Park-Hapeville. Tom English, CR. 6486 today, DE. 2880 tonight.
Fulton-DeKalb Realty
2139 College Ave., N. E.

FOR BEST BUYS—FOREST PARK
VAN HOUTEN & ASSOC. CA. 8267

FOR THRIFTY buys. Grady L. Lindsey Rlty. Forest Park. FA. 2859.

FOR better buys. Forest Park Rlty., 1138 N. Main. CA. 0929.

East Atlanta 158

1036 GILBERT ST.

VACANT—TODAY'S BEST BUY
LOVELY 6-rm. frame, good as new, central gas heat, redecorated inside and out. Modern as tomorrow. Nice lot. Near everything. Will have to see to appreciate home and neighborhood. This home is priced at a bargain $9,500. Reas. cash. Exclu. Todd, MA. 4272; off. LA. 7781.
EAST ATLANTA REALTY CO.
498 Flat Shoals

1097 FAITH AVE.

WHITE stucco. 5 rms., tile bath, liv. rm. 13x19, firepl., din. rm., 2 lge. bedrms., screened porch, gas heat, close to trolley, school, shopping, etc., $10,500. Adams, CH. 3668.
AL EWING REALTY CO.
MA. 3394 1032 Healey Building

1852 Brannen Rd., S. E.

PRICE CUT, MUST BE SOLD
OFF FAYETTEVILLE RD. at Bouldercrest Dr. Just completed, 6 rms., 2 bedrms. and pine paneled den. Large lot. Storage area with carport attached.

VACANT

5 RMS., bath. Lot 100x290. 4 blks. from trolley. $675 down, $42 mo. Total price $3,750. Little, MA. 4372, CH. 8435 nites.
LITTLE RLTY., 215 FLAT SHOALS

761 MAYNARD TERRACE
GI RESALE—By owner. Nearly new 2-bedrm., living rm., dining rm., kitchen. All mod. conveniences. Near schools, stores, transp. $1,000 cash and assume GI loan. Notes $55 mo. Mrs. Gooch., MA. 6494. J. H. Taylor & Son.

NEW 6-rm. ranch-style brick home. Dowdy, Nights, CR. 5500. Vlass & Dowdy Rlty., AL. 4637. 272 Whitehall.

3-BEDRM. GI homes Spain Davis Rlty. Co. AL. 2143. 1580 Flat Shls.

TO BUY, SELL, RENT, INSUR. L. F. JENKINS RLTY., DI. 5768

Suburban 159

Spacious Brick Home

LIKE new, large living rm., dining rm., 3 large bedrms., very modern kitchen, auto. heat, full tile bath. Lot 100x400. Shade trees. Price $14,100. Appraised for GI loan. Exclu. John Cunningham, DE. 7662; off., CR. 2606.

ONLY $7,500

4 ACRES., 5 rms. and bath, on Old Stone Mountain Rd. 15 minutes from Decatur. Transp. to Atlanta. Garden tractor thrown in. Big oak grove, plenty open land. Will sell on terms. Exclu. Mr. McMullan, CR. 2149; off., CR. 2606.
Wheat Williams, Rltrs.
119 E. Ponce de Leon, Decatur

$845 DOWN ANYONE
5 RMS., TILE BATH
SCR. PORCH, GARAGE
80X208 LOT

FIRST offering on this nice GI resale. No closing cost. Quick poss. and a real buy. Notes only $53.69, includes everything. Close to Avondale on nice street. Mrs. Blackwell, CR. 6486 today, DE. 9646 tonight.
Fulton-DeKalb Realty
2139 College Ave., N. E.

14 miles northwest of Atlanta
6-room home, all modern conveniences, on 20 acres. Several outbuildings fruit trees, grape vineyard. Suitable for subdividing. On Sandtown and Cherokee Roads. Call W. B. Johnson Jr., MA. 3132 or EL. 6213.
JOHNSON LAND CO.
Brokers Haas-Howell Bldg.

12 miles southeast of Atlanta
AT SNAPFINGER Store, on Highway 155. 5 rooms and bath, electricity, water, on 12 acres. Already financed. Call Mr. Thurmond, MA. 3132 or VE. 6707.
JOHNSON LAND CO.
Brokers Haas-Howell Bldg.

MOD. 5 RMS., 2 ACRES

ONLY $7,350. Yates Rd., 3 miles center E. Point. 2 yrs. old. 200-ft. rd. frontage, fenced. Also 2 rms. in basement. Extra large 2-car garage. $2,350 cash. J. H. Stanaland, AM. 8212, AM. 5711.
J. FRED MILLER CO., Bkr., E. Pt.

DUNWOODY SECTION

BEAUTIFUL 17 acres, 750 rd. frontage, 2 home sites, lovely surrounding homes, stream. Bargain, $7,650. Call Inez Warner.
LUPY CO., BKR.
3076½ Roswell Rd. CH. 2185-8000.

LAKE—7 acres, teeming with bream, crappie and bass. Only 5 miles Roswell. CH. 9953, EX. 7200; ofc. CH. 8866.

PAYNE REALTY, Sandy Springs
5½-ACRE homesite on paved road. Wooded, small stream. Call E. C. Ownby, CY. 7274; EM. 3770 nights. Peachtree Arcade.
OWNBY REALTY CO.

CAMPBELLTON RD. Four 1-acre lots. $1,000 each. Hogan. Bkr., FR. 2261, Ben Hill.

7 A., CITY conv., branch, $3,000. Schumpert, Bkr., WA. 0703, Arc. Bl

3-BR. HOMES, $8,300, $425 cash. Henry C. Davidson, Jonesboro 6192.

GEO P MOORE REAL ESTATE
3224 PEACHTREE RD.

Marietta 161

411 Brooks Circle, Marietta
DUPLEX. 4 rooms and bath each side. Near schools, transportation, 1 mile from Lockheed. Rents $65 per unit. Price, $9,500. G.I. financed. Call Mr. Thurmond, MA. 3132 or VE. 6707.
JOHNSON LAND CO.
Brokers Haas-Howell Bldg.

Smyrna 162

NEW luxury, Smyrna, 2-bedrm. unit, tile bath, all conv. CH. 0785, 8-2651.

Investment Property 164

BRISTOL COURT, DAYTONA

GROSS $10,000 or better for as little as $17,500 down, $1,000 each 6 mos. incl. prin. & int. Has 9 pretty 1-b.r. cottages and large 2-story 4-unit building, ample parking. 1 blk. Beach St., 1 blk. U. S. No. 1 hwy., 2 blks. main P. O. 137 San Juan Ave. Price $47,000. Call WA. 5477, Ext. 6, or write Owner, P. O. Box 237, Flagler Beach, Fla.

36 apts. $115,000. Rent, $21,000.
12 apts. $75,000. Rent, $11,500.
13 apts. $60,000. Clears $10,500.
Motel. $65,000. Nets $10,400.
Motel. $22,000. Gross $5,000.
4 apts. $20,000. Rents $3,000.
Office bldg. $100,000. Rent, $24,000.
CAPITAL REALTY, 22 Marietta
AL. 7345, CH. 8568, AT. 1156

HOME OR INVESTMENT
1320-28 IVERSON ST., N. E.
2 NEW br. duplexes, 4 rms. each side. Can rent for $75 ea. unit. Open all week. Call Ben Wall, res. AT. 5319.
BEN WALL RLTY. CO.
600 BLVD., N. E. EL. 2616

FOUR UNITS
BRICK apartment house, near Fifth and Myrtle Sts., in walking distance of office buildings. Income $3,840. Tenants furnish own heat. Nicely financed. To inspect, call AT. 0885.
Hubert-Taylor Realty Co.
1409 PEACHTREE ST., N. E.

CLIENTS WITH CASH

FOR COL. investment prop. Will consider other than col. F. W. Head. CY. 2514. RA. 8086.

BREWER-HEAD COMPANY
REALTORS—GA. SAV. BK. BLDG.

13 ACRES on paved rd. just off Roosevelt Hwy. near Red Oak, ideal industrial site, 1,465-ft. railroad frontage. Has 4 houses. Present income $155 per mo. Mr. Dickey, EM. 5616.
HELMER REALTY CO., Realtors
926 West P'tree, N. W.

4 UNITS on Pulliam St. $1,250 cash. Price $8,500. Harry Glassman and Co., Bkrs., 1036 P'tree, EL. 6371.

CALL us for investm't property. Ragsdale Realty Co., W. P'tree, EL. 1078.

Business Property 165

DO YOU WANT
TO TRADE?

WILL consider taking vacant property and some cash for equity in well built commercial building leased for term of years. In answering, give details and value of your property. M. C., 64, Journal-Constitution.

OFFICE and warehouse, Biltmore area. 6,700 sq. ft. Below market price. Spring St. near 14th, 2,000 sq. ft. West Peachtree, close in, 3,200 sq. ft.
DRAPER-OWENS CO.
Realtors—WA. 9511—Grant Bldg.

2 HOUSES on adjoining lots, 49x133 each. N. E. section, zoned business.
BURTON REALTY CO.
CH. 4422 — 2794 Piedmont Rd.

BRIARCLIFF, adj. corner LaVista—241x250 ft. deep, $100 a ft., all or part. Exclusive. Call Mr. Perkerson, WA. 5477; res. CH. 0110.

2-STORY BRICK building, 6,000 square feet, off-street parking. See 161 Garnett St., S. W. FR. 2611.

194 HARRIS STREET, northeast, 76x102 ft. Owner, MAin 1323. CHerokee 5982.

5-RM. FRAME on lot zoned for business in Lakewood Heights. RA. 7016.

BUS. properties, 10th St. sec. T. Venard, Bkr. EX. 2054, B'head.

750 FT. MOTEL SITE—CORBIN & CO. BKRS., CH. 6452.

Vacant Lots—Subdivisions 166

LARGE wooded lot, 100-ft. frontage. In beautiful Ashford Forest on Ashford-Dunwoody Rd.
BUCKHEAD. Large lots, 100-ft. frontage and over All utilities, $35 front ft. Mrs. D. C. Manley, Bkr., 1409 Peachtree St. Call Mr. Wilson or Mr. Roy, EL. 6306; EL. 1622.

ATT.: MR. BUILDER
10 LOTS FOR $3,750

LOCATED on Oldfield Dr. in East Lake section. Owner, VE. 8483.

CASCADE HEIGHTS
HIGHVIEW RD. 120x300, $3,300.
BEECHER ST., 50x195, $1,600.
ROWDEN REALTY CO.
1328 GORDON ST., RA. 4137

VACANT LOT—Wholesale area, Garnett Street. 70x87. For further information call FRanklin 2611.

WOODED, nr. Tuxedo Pk., 125x250, all util. Owner, $3,250. CH. 6098.

50x200, all utilities. Ormewood, $800. Whitehead Rlty., M. G. Bl. AL. 7900.

Vacant Lots—Subdivisions 166

Duplex Lots, N. S., EX. 3561
David G. Black, Bkr.
312 E. Paces Ferry

LOT on Alder Lane, just off Venetian Drive, S. W. Owner, RA. 6690.

2 ACRES, nice pond, Northside Dr. Cline Rlty., B'head, CH. 7044.

Builders and Contractors 167

IF YOU plan to build, call us. Can save you money. CH. 0376.

To Exchange 169

EXCHANGE $2,500 equity in modern 4-room frame, Grove Park, notes $46 month for equity in 6-room home. Days, LAmar 8338; nights, BElmont 6162.

5-RM. brick house, pretty lot, 3½ yrs. old. Just been redec. 4% GI loan. Vac. now. Sell equity or trade for late model car. Owner, DE. 2174.

Farms and Lands 171

5 MILES NORTHWEST
OF ROSWELL
SANDY PLAINS ROAD

65 ACRES with long level frontage on pavement, suitable for beautification or subdividing; natural basin for 3- to 5-acre lake with 3 streams surrounded by hardwoods; 2-room rustic house with stone fireplace; elec. stove wiring, good well, $7,500; some terms. Call Yantis Mitchell, EL. 7203 or WA. 1511.
J. H. EWING & SONS
65 Forsyth St., N. W. Realtors

148½ ACRES of land, 2 miles from Fairburn, Ga. 50 acres of good young timber, 50 acres of open land sowed in sericea lespedeza, 50 acres of good bottom land, ditched and ready for clearing; good lake site, ½-mile road frontage, on good road. School bus by door. 4-room house, good barn, 2 good creeks running through farm. $65 acre or trade for good city property in or around Atlanta. Call Fairburn 7405 between 6 and 9 p. m.

ATTENTION

NURSERYMEN OR CATTLEMEN
CLOSE IN, rich land, paved road, natural gas, city water, fenced and cross fenced for hogs or cattle. 2 bold streams, 6-rm. house, barns, all kinds. All goes for $25,000. Terms, 1-3 cash, $100 mo., MA. 4372; CH. 8435, nites.
LITTLE RLTY., 215 Flat Shoals

93-A., 7-Rm. Home, $6,000
SELL OR TRADE

BANKHEAD HWY. and R. R. frontage (house rented $40 mo.), 5-a. lake site, large springs, plenty pulpwood, good location, gas or store, school bus, mail and Atla.-B'ham, busses by door. Terms. Owner, AL. 2061.

616 ACRES 55 miles south Atlanta, at No. 85 Highway. 4 houses, lights, 250 acres open, good cattle land, running water just right. $35.00 A.
CHAS J. COFER, BROKER
73 Pryor, N. E. CY. 8821; EM. 1163

FARMS WANTED

QUICK SALE. Clients waiting LA. 0333. AL. 9917 or write
STANDARD RLTY. 428 SEMINOLE

73 ACRES land on Douglasville to Carrollton Rd Plenty water. Some growing timber. Price $25 per acre. Owner, VE. 8621.

WE HAVE CUSTOMERS for large and small farms. Want to sell? Call DOZIER LAND CO. Brks. AL. 0774

ROCKDALE COUNTY FARMS—D. R. Hall. Broker Conyers Ph. 2852

Out-of-Town Property 172

N. CAR. mountain properties. Camps, acreage, lake sites, in the cool Highlands Plateau, average elevation 4,000 feet. Also rentals. Mountain Realty Co., High Cove, Norton, N. C.

Timber Lands 173

WILL pay cash for tracts of saw timber, large or small, anywhere within 50 miles of Atlanta. Call or write Ralph Harper, Ben Hill, Ga. Phone, nights AMherst 2279

Real Estate Auction 176

WE SELL HOMES, farms, business properties, vacant lots, anywhere in Georgia or adjoining states. For quick satisfactory results see or write us JOHNSON LAND CO., Brokers, Haas-Howell Bldg. Atlanta Ga. MA. 3132.

WE sell thru-out South at auction. J. L. Todd. 302 W. 3d St. Rome, Ga.

Real Estate for Colored 177

LIST your property with us for sale. Have clients with cash.
LIPSCOMB-ELLIS CO.
Realtors. 88 Walton St., N. W

LOVELY 5 and 6-rm. bricks, N. E. $2,000 down. Bob Robinson & Co. AT. 8336. Bkrs. 68 P'tree. CY. 4647

Wanted—Real Estate 180

WANT TO BUY
SMALL GI EQUITY
DIRECT FROM OWNER

CASH immediately. I will pay closing expense. S. T. Brannan, AL. 5636 daytime; 47-2592 night.

NOW TRY US

IF YOU MUST SELL OR REALLY WANT TO SELL, WE CAN HELP YOU. CALL US NOW. WA. 3935
John J. Thompson & Co.
REALTORS, RHODES-HAV. BLDG.

NORTH SIDE DUPLEX

OR NORTHEAST, out of town client. All cash, desires clean duplex. The market is now tops. Better act now. Call Mr. Duncan, EL. 7119.
HELMER REALTY CO., Realtors
926 West P'tree — EM. 5816

Have Clients Waiting

FOR HOMES, in good S. W. Atlanta sect., E. Point, C. Park and suburban. All cash to you. Also buy GI equities. Mrs. Wallace, AM. 5711, AM 6596, J. FRED MILLER CO., Bkr., East Point.

NEED LISTINGS

NEED 2- and 3-bedrm. homes in East Pt., College Pk., Cascade, Sylvan Hills, Cap. View and vicinity. Mr. Tucker, FA. 2676.
TUCKER RLTY., Realtors. E. Pt.

SINCE July 1, 1945, we have sold more homes than any other real estate firm in Greater Atlanta.
Roy D. Warren Co., Inc.
Brokers 22 Marietta St.

I BUY GI EQUITIES

Start packing when you call.
J. H. Leathers, DE. 5508, CR. 3315
Leathers Rlty. Corp., 125 W. P. de L.

QUICK CASH
FOR YOUR EQUITY

Call H. D. Bell EM. 5913. DE. 3917

HAVE clients for 6-rm. home or duplex in Adair Park or Capitol View sect. Mr. Propes, RA. 1245.
WM. R. JOINER REALTY CO.
1333 Stewart Ave., S. W. AM. 7421.

HAVE CASH BUYERS for homes in East Atlanta, Grant Park, East Lake and vicinity, LA. 7781.
EAST ATLANTA REALTY CO
498 Flat Shoals Ave.

WILL BUY GI DUPLEX

DIRECT from owner. Quick cash. C. A. Shaw, AT. 0382 nights; AL. 5638 days.

WE HAVE CALLS for duplexes, homes, East Lake, Kirkwood, E. Atl. We can rent or sell quickly. DI. 5968.
RALPH IVIE RLTY. LA. 7541

HAPEVILLE. College Park. East Point homes needed.
THE McCORD CO., BKRS.
3437 Stewart Ave., FA. 1546

WANTED
LISTINGS IN SOUTHWEST SEC.
BABB & GREENE, REALTORS
1386 GORDON ST., S. W. RA. 2186

FOR PROMPT, courteous attention list your real estate with BURDETT REALTY CO., Realtors, WA. 1011, 175 P'tree St.

NORTHSIDE acreage suitable for subdividing. The Garlington Co., Bkrs., 200 Peachtree Arcade. MA. 6213.

WANTED listings. Hapeville, College Park, East Point and vicinity. CA. 1171. J. W. Bullock, Bkr., H'ville.

WANTED—Homes, any section, and farms. Day or night. FA. 1040.
Robt. F. Carroll Rlty., E. Point

Southern Mortgage Invest. Corp.
G. I. LOANS
101 W. Howard, Dec., EV. 4521

LET US sell your home. Estab. over 60 years. Dargan, Whitington & Conner, 124 Hurt Bldg. WA. 1971.

NORWOOD REALTY CO., INC.—Brokers 212 Forsyth Building CY 7441

OWNBY REALTY CO.
Peachtree Arcade. CY. 7274

GATE CITY REALTY CO., BKR
228 GRANT BLDG., LA. 0256

Need Listings, All Kinds
H. P. LASETER, Broker, LA. 7391

GENE CRAIG CO.
Realtors LA. 7391 Healey Bldg.

SIMMS-DOBBS CO., REALTORS
1542 BOULEVARD. AT. 5795

SALES—RENTALS—INSURANCE
BEN SMITH SR., INC. EV 1781

CHATHAM REALTY CO.
AT. 5716 1393 Peachtree

ERNEST L. MILLER CO.
814 C. & S. Bk. Bldg. MA. 1505

CHAPMAN REALTY CO., Realtors.
71 Forsyth St., N. W. MA. 1638

WEYMAN & CO.
C. & S. Bank Bldg. LA. 0281

GROVE PARK INS. & RLTY. CO.
1968 BANKHEAD AVE. BE. 2421

LIST your real estate with us. Haas & Dodd. WA. 3111. Haas-Howell Bldg.

C. E. EDWARDS REALTY CO.
214 P. de L., Rm. 102 AT. 4307

GRAY REALTY CO.
First Nat'l Bank Bldg. WA 4364

HAMILTON & PITTS, BROKERS
1000 PEACHTREE AT. 2332

FORREST ADAIR REALTY CO.
1901 Peachtree Rd., N. E. EL. 0751

McINTYRE REALTY CO CY 8631
Realtors Healey Bldg.

A. B. COX REALTY CO., BROKER
Chamber of Com. Bldg CY 3528

BEN WALL Realty Co. Quick sales. 600 Boulevard, N. E. ELgin 2616.

WE NEED LISTINGS, ALL KINDS
PANNELL REALTY CO WA. 2426

S. H. McGUIRE REALTY CO.
221 P'tree Arcade WA. 4304

Listings Decatur, N. E. and Chamblee. N. DEKALB RLTY. CO., 47-4838

FOR GOOD SERVICE CALL
LA. 8671 HOME OWNERS CO.

WANTED—A GOOD FARM
ROWE RLTY., Bkrs., MA. 9462

Wanted—Real Estate 180

LIST your property with us. W. R. Hoyt & Co., WA. 3173. 36 Auburn Ave.

ALLEN M. PIERCE REALTY CO.
WM.-OLIVER BLDG. MA. 3349

NEEDED AT ONCE, SMALL FARM
LITTLE REALTY, MA. 4372

TO SELL—CALL FR. 2694
JAS. A. PARKS RLTY. CO.

STARNES-ROBERTS CO.
25 HOUSTON ST., LA. 1387

LOTS, Northside Listings Needed. Conkin Rlty. Co. CH. 5367.

I SPECIALIZE in DeKalb farms. J. M. Campbell, Bkr., CR. 6486.

WE WILL sell or rent your property. L. W. Morris, Inc. CR. 3861.

TO SELL your property call Samuel Rothberg, Realtor. VE. 0706.

WANT small GI equity. Write E. H., 76, Journal-Constitution.

ROBERT F. HEAD, Realtor, Healey Bldg. WA. 2345.

AUTOMOBILES

Automobiles for Sale 181

BUICK '50 2-dr. super sedanette. ALREADY FINANCED AND INSURED. Pay $195.80 down and take up notes.
Equitable Credit Corp., 361 P'tree St.
LAmar 4747

BUICK '50 Riviera, 18,000 miles, fully equipped, w. s. tires, beautiful cond. Buy small equity, assume notes. Thomas E. Murray, FA. 1562. Agt.

BUICK '49 super conv. REPO. ALREADY FINANCED AND INS. Transfer for $175 and $65 mo. payts. Century Finance Co., 770 Spring.

BUICK '47 Roadmaster conv. REPO. ALREADY FINANCED AND INS. Transfer for $125 and $45 mo. payts. Century Finance Co., 770 Spring.

BUICK, 1952, de luxe. White sidewalls, radio, heater, nice seat covers. Original owner. 3,000 actual miles. CHerokee 3219.

BUICK 1949 Super 4-door. Dynaflow, radio, heater, etc. This car has low mileage and is very clean. DEarborn 4731.

BUICK 1952—Super Riveria, 2-door, 5,000 miles, fully equipped. Sacrifice. ELgin 4435; after 8 p. m., DIxie 5811.

BUICK, 1952, 4-door Riviera. All extras. Less than 10,000 miles. Priced $2,895. 856 Woodland Avenue, DIxie 3651.

BUICK '40 Spec. Red. Cash, $125. Austin Abbott, 555 Spring. EM. 1234

BUICK 1950 2-door special de luxe. Clean, good condition. CRescent 4612.

CADILLAC—Late '51 Sedan. Guaranteed low mileage. 2-tone green. New whitewall tires. Driven by company executive. $3,395. Owner, day CY. 3421; night AM. 3925.

CADILLAC 1947 4-door "62," $1,235. Private owner disposing for new car. Will accept pickup truck, part payment. WAlnut 2615.

CADILLAC '52 7-passenger sedan. Series 75. Driven less than 650 miles. Priced for immediate sale. Call WA. 1671, extension 327.

CADILLAC '49 "61" 2-door, 26,000 original miles. Car in like new cond. Sacrifice for $1,950. EM. 4594. Agt.

CADILLAC—Two 1941 4-door Sedans. Good condition. FAirfax 5978.

CADILLAC '49 2-dr. Sell or trade. $1,895. Agt. CA. 3111.

CHEVROLET

OUR specialty is used Chevrolet passenger cars and by reason of being Chevrolet dealers we get first choice of clean trade-ins on new Chevrolets. Many of our trade-ins are almost new cars and we offer a good variety of Chevrolets in most all body types and year models. In addition, we have a good selection of other makes and models to select from.
"The Old Reliable"
JOHN SMITH CO.
Established 1869
530-40 West Peachtree St., N. W.
531-41 Spring St., N. W.
EMerson 5661
Open Till 9 P. M.

CHEVROLET '53 Bel-Air 4-door sedan, fully equipped, $2,395. Tutone green.

C. M. HALL MTRS., INC.
1814 Peachtree Rd. EL. 0324
457 Spring WA. 2263

CHEVROLET '46 4-dr. ALREADY FINANCED AND INSURED. Pay $97.50 down and take up notes.
EQUITABLE CREDIT CORP.
361 Peachtree St. LA. 4747

CHEVROLET '51 club coupe. Spotless car, one owner, low miles. Buy small equity. Will finance to suit your pocketbook. Ask for Tom Murray or no deal. FA. 1561. Agent.

CHEVROLET 1951 2-door. Powerglide. Radio, heater, low mileage, private owner. Will accept '40 to '46 model business coupe or pickup truck on down payment. 47-3871.

CHEVROLET '51 4-door de luxe, Powerglide, tutone green. Undercoating, fully equipped. Excellent condition. Original owner. $1,575. BElmont 6293.

CHEVROLET '41 club coupe. REPO. ALREADY FINANCED AND INS. Transfer for $45 and $26.05 mo. payts. Century Finance Co., 770 Spring.

CHEVROLET '46 4-dr. ALREADY FINANCED AND INSURED. Pay $154 and take up notes. Equitable Credit Corp., 361 P'tree St. LA. 4747.

CHEVROLET 1950 5-passenger cpe. Clean, good condition. $395 down. Approximately $37 per month. Private owner. LAmar 2217.

CHEVROLET '41 2-DOOR, black, a real buy, $325. Pontiac '42 Torpedo, radio and heater, $265. Willys '41, $60. FRanklin 3546.

CHEVROLET '51, 4-door sedan, 2-tone green; radio, heater, and powerglide. New tires. Very clean. VE. 2896. Private owner.

CHEVROLET '51, individually owned. Cleanest in town. Low mileage. Black 4 door, radio, heater. $1,495. BElmont 4207.

CHEVROLET — 1951 Fleetline de luxe 2-door, heater, original. Owner-sale only. Office, AL. 0865; Res., RA. 7537.

CHEVROLET '41 sedan, black special d lx., real nice, R. and H., $450 Robinson & Stephens, 363 Whitehall, LA. 4321.

CHEVROLET 1946 4-door sedan—Black, perfect condition, excellent care. Owner, LAmar 5661; EXchange 4648.

CHEVROLET '31 4-dr. Stored 17 yrs. Newer than most '51's. Southway, 276 Peters St. AL. 2635.

CHEVROLET 1940, sedan delivery, extra nice heater, 5 new tires, new engine. Bargain. VErnon 4338.

CHEVROLET 1951 de luxe. Will trade for cheaper automobile. DIxie 7942 or RAymond 9196.

CHEVROLET '53, "210" de luxe 2-door. Like new. Big discount. Custom Motors, AT. 4495.

CHEV. '46 2-dr. R. and H. Clean. $895. King, 1886 Buford Hwy. AT. 8776.

CHEVROLET, 1951, 2-door de luxe, $1,475. Jack Briscoe, CH. 5397.

CHEVROLET '48 convertible $795 Downtown Chevrolet. MA. 5000.

CHEVROLET, '48, good condition. Sell at bargain. FAirfax 4641.

CHEV. 1939 — Good transportation, $250. RA. 7961.

CHRYSLER New Yorker, 1948, show room condition, 1 owner, 12,000 miles. Phone days, MAin 7740; night, EMerson 3698.

CROSLEYS

A GOOD STOCK OF Used Crosleys "YOUR ATLANTA DEALER"
LAYFIELD MOTORS CY. 7311

CROSLEY—1948 sedan, good condition. Call owner, Smyrna 45-7236.

DE SOTO 1952 V-8 FIREDOME SEDAN AND CLUB COUPE. NEW CAR GUAR TRADE TERMS. CA. 6694 MR. DAVIS, AGT.

DESOTO, 1951, Custom, automatic transmission, R. and H., low mileage. Russell Alley, EL. 1952; nights, RA. 7320. Agt.

DODGE—1947 4-door, reconditioned motor, new tires, battery, brakes. Radio and heater. $725. Owner, DE. 3031.

DODGE '52 Coronet. Gyromatic. All extras. 11,000 actual miles. Will trade for cheaper car. Chamblee 47-3741.

DODGE '46 4-door custom. $145 down and assume notes. FA. 4327, Mr. Lawley, Agt.

FORD 1948 2-door. ALREADY FINANCED AND INSURED. Pay $149.87 down and take up notes.
EQUITABLE CREDIT CORP.
361 Peachtree St. LA. 4747

FORD 1946 2-door. ALREADY FINANCED AND INSURED. Pay $125 down and take up notes.
EQUITABLE CREDIT CORP.
361 Peachtree St. LA. 4747

FORD, '51 Tudor Custom V-8, radio and heater. A-1 condition. Price $1,495. $1,000 can be financed. Will take car in on trade. RAymond 2245; after 6, RAymond 3721. Agent.

FORD '40 2-door. REPO. ALREADY FINANCED AND INS. Transfer $40 and $25.30 mo. payts. Century Finance Co., 770 Spring.

FORD '46, 2-dr. REPO. ALREADY FINANCED AND INS. Transfer for $55 and $25 mo. payts. Century Finance Co., 770 Spring.

FORD 1950 Tudor sedan 6. Heater, 30,000 miles. Excellent condition. Very clean. $945. Call Hunter, CY. 3453, weekdays 9-6.

FORD, 1949, "6" business coupe. $695. Good condition EVergreen 8158 after 6.

FORD, '48 TUDOR de luxe V-8, R. and H. $895. East Point Ford, FA. 5521.

FORD, 1952, R. and H. 12,000 miles. $1,695. Helms Motor Co., CA. 2191.

FORD—'50 Tudor; one owner, $995. A. M. CHANDLER CO DE. 5121

FORD, '41 Club Coupe. Black. Like new, $350. CY. 7874, agt.

FORD—'38 Tudor. $250; Ford '47, lots of extras, $700. CYpress 8100.

FORD '49 conv. $895
Northern Car Co., 674 Spring

FORD, full race, 1950 club coupe, all accessories. CRescent 8863

HUDSON '51 Super 6 2-door. Green, Hydra-Matic, radio, heater. By owner. 13,367 guaranteed actual miles. Perfect. $1,550. RAymond 9989.

KAISER 1948 4-dr. Runs good, good body. Only $395.
"CREAM PUFF CHRIS"
"CHRIS" MOTOR CO., FA. 5858
611 S. Main, East Point

KAISER 1949. ALREADY FINANCED AND INSURED Pay $157.50 down and take up notes. Equitable Credit Corp., 361 P'tree. LA. 4747.

Automobiles for Sale 181

Kaiser—Henry J Cars. EV. 4261
Medcalf K-F Motors, Decatur

LINCOLN—A wide choice in the luxury car from 1952 and older models with modest prices and liberal terms. Visit our more convenient location or phone for a demonstration by appointment. Decatur Lincoln Mercury Co., Inc., 218 E. Ponce de Leon, Decatur, CR. 3322; 981 Virginia Ave., Hapeville, FA. 5266.

LINCOLN 1949. ALREADY FINANCED AND INSURED. Pay $150 down and take up notes. Equitable Credit Corp., 361 Peachtree. LA. 4747.

LINCOLN '49 Cosmo. 4-dr. REPO. ALREADY FINANCED AND INS. Transfer for $175 and $65 mo. payts. Century Finance Co., 770 Spring.

LINCOLN—'50 Capri, like new, 30-day guarantee, all extras. Bargain. Must sell. Call Vance, EX. 5091 or CY. 3601, agt.

LINCOLN Cosmopolitan, 1951, very clean, 1 owner. Radio, heater, new tires. EMerson 5386.

MERCURY '47 4-dr. sedan. ALREADY FINANCED AND INSURED. Pay $148.48 down and take up notes. Equitable Credit Corp., 361 Peachtree Street. LAmar 4747.

MERCURY '49 4-dr. ALREADY FINANCED AND INSURED. Pay $179 down and take up notes. Equitable Credit Corp., 361 P'tree St., LAmar 4747.

MERCURY 1951 blue, 4-door. Radio, heater, overdrive. Perfect condition, 15,000 actual miles. Must sacrifice, $1,700. VErnon 9874, after 7 p. m.

MERCURY '40 Club Coupe..$150
HUGGINS MOTORS
370 West Peachtree MA. 8697

MERCURY '47 conv. REPO. ALREADY FINANCED AND INS. Transfer for $120 and $35 mo. payts. Century Finance Co., 770 Spring.

MERCURY, '48 convertible coupe. R. and H. Fine condition throughout. Must sacrifice. 140 North Ave., EM. 1609. Agent.

MERCURYS, '49, '50 AND '51s
EDMUNDS MOTOR CO.
AL. 6080 CY. 3601

MERCURY 1950 Fordor. $195 down and assume notes. Mr. Lawley, FAirfax 4327. Mr. Lawley, Agt.

MERCURY '49 2-dr., $302.12, full price "as is." AL. 1243, agt.

NASH, '46, "600" 4-door sedan. R. and H. $400. MA. 2941, Agt. 73 Forrest Ave.

OLDS ROCKET

CLEAN '50 "98" 4-dr., R. and H., dark blue. Trade and terms ...$1,595
J. S. Florence, 555 Spring. AT. 8815

OLDSMOBILE '51 "98" 4-door. Hydra-Matic. 13,000 miles. Housewife owner. Mostly in town driving. Perfect condition, $2,000. ATwood 1001.

OLDS '49 "98" 2-door sedanette. R. & H., hydra., good tires. $995. Call Johnny Sanders, AL. 7617, agt.

OLDSMOBILE 1950 "88" Club Coupe—Radio and heater. Private owner. CHerokee 2518.

OLDSMOBILE '41. Good condition, new engine. Reasonable price. VErnon 1034.

OLDSMOBILE, 1941, 4-door. R. and H., $295. Call after 6 p. m. CH. 4656.

OLDS—1950 2-door, extra clean, with all extras. MAin 4387.

PACKARD—1949 de luxe 4-door, radio, heater, overdrive, low mileage, clean. Call Mr. Jones Monday ALpine 2996.

PACKARD 1950 4-door. Black. Radio, heater, whitewall tires. This car a bargain at $1,195. DEarborn 4731.

PACKARD—1948 4-door de luxe sedan. Excellent condition. ATwood 4824.

PLYMOUTH, '47 super de luxe. R. and H. 26,000 actual miles. Like new conditdion throughout. EM. 1609. Agt.

PLYMOUTH '36 four-door, new tires, brakes. Cheap, safe dependable transportation. CRescent 1070.

PLYMOUTH '51 Cranbrook, 2-door, excellent condition. Cash. Priced reasonable. CHerokee 0660.

PLYMOUTH—1951 two-door sedan. Like new. Seat covers, heater. Owner, $1,185. CH. 8000.

PLYMOUTH '51, R. and H., low mileage. Bishop Holcomb, EL. 1952, AM. 0556.

PLYMOUTH, '50 club coupe. R. and H. $200 down. Benton & Peters, LA. 5891.

PLYMOUTH—1951. Suburban. Sacrifice by owner. $1,375. EVergreen 5153.

PONTIAC '47 conv. ALREADY FINANCED AND INSURED. Pay $129.24 down and take up notes. Equitable Credit Corp., 361 P'tree Street. LAmar 4747.

PONTIAC 1951 two-tone, four-door, 18,000 miles. Radio, heater, sunvisor, many other extras. $1,695. DIxie 8673 after 5 p. m.

PONTIAC—1952 Chieftain 4-door, loaded with extras, spare never used, low mileage, private owner. CRescent 7145.

PONTIAC '50 "8" 2-door, $1,295. Custom Motors, AT. 4496.

STUDEBAKER '42 club coupe, OD. Excellent cond. $25 down, small monthly payts. Ask for Bill Murray or no deal. FA. 1561, Agt.

STUDEBAKER '51. Perfect cond., low miles. Assume small notes. Ask for Bill Murray or no deal. FA. 1561, Agent.

Willys-Overland Cars, Station Wagons
Bash-McCord, Atlanta. EX. 7567

WANT A GOOD BUY?

SEE our Willys Station Wagons. A model and color you will want at a price you will pay. Also a good stock of used cars.

COME BY TODAY:

YOUR
DECATUR WILLYS DEALER
WILLIAMS MOTOR CO.
439 N. McDonough St., Decatur
CR. 2438 DE. 1374

Special for Tuesday and
Wednesday Only
'49 BUICK 4-door Roadmaster. Dynaflow, heater, black finish. $995.
HUGGINS MOTORS
370 West Peachtree MA. 8697

AMERICAN Red Cross 1949 and 1951 Chevrolet station wagon. 1951 Pontiac station wagon. May be seen P'tree parking lot on Spring St. between Cain and Harris Sts. Bids close March 17, 1 p. m. Bid forms at reception desk. A. R. C., 230 Spring St., N. W.

FOR GOOD USED CARS
LOW PRICES CALL
MITCHELL Motors, Inc.
"Your Oldsmobile Dealer"
33 W P'tree Pl N E CY 5908

IF YOU need transportation for less than $500, see Mr. Beacham, Used Car Manager, Martin Johnson Motor Co., 440 Spring St., N. W., CY. 3461. We Will Trade and Finance

USED cars, trucks (your credit is good). Best terms on down payments. We handle our own notes, credits. We install auto glass $2 up. Crane Used Autos, 270 Edgewood, N. E.

IF you have $50 to $150, good credit and want a GOOD '47, '48, '49, '50 OR '51 used car, call BE. 6483, Agt.

HEMBREE'S USED CARS
$50 DOWN BALANCE WEEKLY
85 Simpson, blk. off Spring AL. 7577.

WATCH for our ad announcing our new location. A. O. Cochran Motors, E. Point, FA. 1230.

GUARANTEED goodwill used cars. Boomershine Motors, 324 Spring St AL. 4702

BEST CARS AT LOW PRICES
FRANK GRAHAM CO 590 W. Peachtree.

HARRY SOMMERS USED CARS
86 Hunnicutt at Expressway. CY. 4610

WE BUY, SELL USED CARS
M. Burks Mtr. Co., E. Pt. FA. 3004

"LOOK TO BALLENTINE"
637 Spring St. EL. 4348

STRICKLAND AND FROST INC.
320 West Peachtree St AL. 5717

JOHN ALDRIDGE USED CARS
696 Spring St. VE. 1348

HUB MOTOR CO.
450 Peachtree WA. 9070

O'SHIELDS BUICK, 266 W. Ponce de Leon, Decatur, CR. 7466.

BURKE MOTOR CO. 3167 P'tree Rd. in Buckhead EX. 1551.

SEE R. S. EVANS CY 6066 285 Spring St at Baker

Automobile at Auction 182

BRING YOUR CAR
TO BISHOP BROS.
AUTO AUCTION
"Oldest and Largest in the South"
2244 STEWART AVE.
PUBLIC SALES
MON., WED., SAT.
NIGHTS—7:30 P. M.
FA. 3652 Reserve Numbers CA. 9469

Automobiles—Sale, Exch. 183

NASH, 1951 AMBASSADOR, all extras. Sell equity, trade for older car or exchange notes. CY. 8136.

Busses 184

(25) BUSSES and (10) ROLLING STORES. All sizes and makes. $595 to $850.
FULTON AUTO EXCHANGE
190 Edgewood Ave., MA. 2134
2235 Stewart Ave., CA. 7161

Auto Trucks for Sale 185

CHEVROLET

WE HAVE a good selection of 1953 model Chevrolet trucks including ½, ¾, 1 and 1½-ton sizes—with or without bodies. In addition, we carry a good variety of used Chevrolet and other make trucks—all priced to sell.
"The Old Reliable"
JOHN SMITH CO.
Established 1869
530-40 West Peachtree St., N. W.
EMerson 5661
Open Till 9 P. M.

CHEVROLET 1952 ¾-ton pickup, many extras. Private owner. FRanklin 5752.

Auto Trucks for Sale 185

CHEVROLET 1948, very clean 1-ton pick-up. Sacrifice $550. Can be seen 616 Murphy Ave., Warehouse Salvage Sales Co.

DODGE 1952—½-ton pick-up. Guaranteed mileage. Going out of business. WA. 9873.

DODGE '49 ½-ton P. U. $545. Dixie Finance, 738 Spring, N. W.

DODGE, 1946, flat bed. Good condition. $375. CA. 2185.

FORD, 1950, ½-ton pickup. V-8. Excellent condition. CRescent 9482.

INTERNATIONAL, '46, 1½-ton platform. 4 new rear tires. Will sacrifice for $275. EM. 4594, Agt.

INTERNATIONAL '48 ½-ton pick-up. Owner. CH. 7076, VE. 4332.

Money to Loan 72

AUTO LOANS
ANY MAKE—YEAR—MODEL
$50-$1,500
1ST—2ND—3RD MORTGAGES
REFINANCING
High payments can be lowered. Get more cash, too, if you need it. See us today. We can help you.
Easy Payment Plan

Note	Mo. Pay't
$ 75	$ 5
150	10
575	32
700	40

Other Amounts in Proportion Up to $300 on Furniture
Merely drive your car to our office with your ownership papers and drive away in a few minutes with your cash.
EASY PARKING ALWAYS
Delta Loan Corp.
332 Whitehall St., S. W.
AL. 0795
Our East Point Location: Tri-City Loan Co.
805 So. Main St. CA. 7704

CALL ANYTIME DAY OR NIGHT
LA. 0891
Auto—LOANS—Furniture
BANCPLAN FINANCE CO.
108 Spring St., N. W.

Clip this ad if you need
CASH in a hurry!
ANY AMOUNT UP to $2,500
Bring this ad in and see how simple it is to arrange a quick loan on your signature, auto, or furniture.
SEABOARD FINANCE CO.
14 Houston St., N. E. AL. 6522
12 Pryor St., S. W., WA. 6771

Friendly, One-Visit Service
LOANS
UP TO $2000
ON YOUR SIGNATURE ONLY
SELECT YOUR OWN REPAYMENT PLAN
Phone First For Extra Fast Service
COMMUNITY
LOAN & INVESTMENT CORPORATION
— DOWNTOWN —
Connally Bldg., Rm. 207 - 98 Alabama St., S. W.
Telephone: MAin 1308
Grant Bldg., Rm. 218 - Cor. Forsyth & Walton, N. W.
Telephone: WAlnut 2046
— MARIETTA - BANKHEAD —
778 Marietta St., N. W., Ground Fl. - Near Bankhead
Telephone: CYpress 7345
— WEST END —
622 Lee Street, S. W. - Next to Stalling's Florist
Telephone: AMherst 4581
— BUCKHEAD —
3102 Roswell Rd., N. W., - Ground Floor
Telephone: CHerokee 9467
Serving the South for 25 Years
COMMUNITY INVESTMENT CERTIFICATES PAY 3% PER ANNUM

LOWER PAYMENTS
BECAUSE WE GIVE YOU
TWO YEARS TO REPAY!
1—Get that extra cash you need NOW and—
2—Pay off all your debts!
3—Cut your present payments in half.
4—One-day service.
5—Save one-half on your interest cost.
6—Confidential and friendly service.

CHAS. R. HARTSFIELD
27 years lending to the people of Atlanta.

Read these Figures. They include life insurance, interest and all charges.

12-Month Loans		24-Month Loans	
You Receive	Monthly Payments	You Receive	Monthly Payments
$100	$9.58	$500	$28
200	19.17	700	38
300	28.75	1000	55

Borrow Any Amount From $50 to $1,500
LOANS are made on furniture, automobiles, business equipment, diamonds, co-signers, etc.
Phone LA. 8046
Chas. R. Hartsfield, Inc.
61 Poplar St., N. W.
½ Block from the Old Post Office

Ease the Squeeze OF EMERGENCY BILLS

Repay the loan over a period of 1 year at payments you can handle with comfort.
SOUTHLAND LOAN CO., INC.
35 AUBURN AVE., N. E. LAmar 1725

Auto Trucks for Sale 185

STUDEBAKER '50, ½-ton pickup, low mileage, clean. $895.
YARBROUGH MOTORS
419 West Peachtree WA. 5165

Used Truck Bargains
'47 FORD dump, 799 T....$ 585
'45 REO 20 CHS, White engine, tandem .....$ 845
'49 INT. KB-7L tractor, air brakes $1,495
'50 CHEVROLET 1TV1 tractor $1,050
'50 FORD 98 RT tandem, new engine $1,275
'49 FORD 98 RT dump.....$ 875
'50 REO K22 T tractor.....$2,550
'48 REO C22 dump.....$ 850
'50 CHEVROLET 8 TKL, 12-ft. stake.....$ 995
'50 GMC 8 C-471 tractor....$2,150
'51 CHEVROLET 8 UBSE tractor $1,500
'47 REO 21T tractor.....$ 550
'48 GMC ACR 623, sleeper cab, tractor with trailer 32-ft. grain box.....$2,800
REO MOTORS, INC.
856 Marietta St. EL. 8242

BEFORE YOU BUY
SEE the largest stock of good used trucks in the South. All makes and sizes thoroughly recond. Priced to sell. We trade, finance and furnish insurance.
The White Motor Co.
70 BOULEVARD, N. E. WA. 8242

THE BEST IN Used Trucks—All Makes
SEE THEM AT
MACK TRUCK CO.
780 Memorial Dr., S. E. CY. 8087
'47 INTERNATIONAL 1½-ton, L. W. B. stake. In good condition. $695.
HUGGINS MOTORS
370 West Peachtree MA. 8697

FOR the best in truck values see our wide selections
GMC TRUCK AND COACH DIV.
266 Forsyth St., S. W. MAin 1434
Used Trucks, All Sizes. See Stanley.
INTERNATIONAL HARVESTER
580 Whitehall, S. W. MA. 4440

Money to Loan 72

Clip this ad if you need
CASH in a hurry!
ANY AMOUNT UP to $2,500
Bring this ad in and see how simple it is to arrange a quick loan on your signature, auto, or furniture.
SEABOARD FINANCE CO.
14 Houston St., N. E. AL. 6522
12 Pryor St., S. W., WA. 6771

Autos and Trucks for Rent 186

HERTZ—World's largest, is famed for dependable service. New cars and trucks by hour, day, week. Drive as your own. Low rate. No minimum. No confusing extras. Gas, oil, insurance included.
Hertz Drive-Ur-Self Stations
Cars—40 Auburn Ave. WA. 9900
Trucks—80 Cain St., N. E. WA. 4590
Trucks—218 Whitehall St. CY. 5581

DIXIE
World's Largest Privately Owned
World's Lowest Rates
DIXIE DRIVE-IT-YOURSELF SYS.
AUTOS
67 N. Pryor St. WA. 1870
TRUCKS
74 Courtland St., N. E. MA. 0371

TRUCK SERVICE
WE SUPPLY trucks for any purpose, all in first-class mech. condition. Reasonable rates. Call WA. 3328. Belle Isle U-Drive-It-Service. 20 Houston St., N. E.

Wanted—Autos, Trucks 187

WE BUY equities and need clean, late model used cars.
LAUGHLIN MOTORS, INC.
1210 N. Main, E. Point FA. 1561

TOP CASH PRICE for your car.
McCLELLAN-JACKSON CO.
400 N. Church or 500 N. Main
East Point

WTD.—Wrecked, burned, junk, used autos, trucks. Any cond. Highest prices. Crane Auto Parts, 268 Edgewood. CY. 1771.

We Buy Clean Cars. Get Our Offer.
MARTIN JOHNSON MOTOR CO.
440 SPRING ST., N. W. CY. 3461

Sell Us Used Cars or Trucks
BISHOP BROS.
489 Spring St. N. W. LA. 3458

TRADE your car on a 50 or '51 Buick. Tom Mitchell Buick, 3130 Roswell Rd., Buckhead. CH. 9446.

WE BUY clean cars, all makes, models. City Hall Mtrs., E. Point. FA. 7575.

CASH FOR CLEAN CARS
WADE MOTORS, 400 Spring, N. W.

Tractors and Heavy Eqpt. 188

FOR SALE or rent, LaTourneau 4-yard pan, double drum, cable operated. ELgin 0321.

NEARLY new Ford tractor with trailer and plows. Sell cheap. DE. 2174.

Trailers 189

SAVE! SAVE! SAVE! ON ALL NEW QUALITY COACHES
New Moon, Roycraft, Kozy Coach, Pan American, Palace, Elcar, Vagabond.
Good Used Trailers. Terms. Trades.
ATLANTA TRAILER MART
OPEN SUNDAYS AND EVENINGS
1780 STEWART AVE., CA. 8888

Okey Bargain Hunters
COME AND GET IT
NEW 1953 41-FT.
ALL-ALUMINUM TRAILER HOME
$—ONLY $4,395—$
Larry's Trailer Sales
Across from Dobbins A.F.B. Marietta 9-6262

SERVICE MEN—Construction Workers—Retired Couples—Home Loving People—Before making your decision for a Home see our display of TCMA Mobile Homes.
LOW Price—Top Quality and Week End Specials.
For the discriminating buyer, see our "CAPRI"—finest made.
DIXIE TRAILER SALES
Business Route, Hwy. 41
Approx. 3 mi. S. of Hapeville
Open Day and Night for Service

BEFORE you buy see Atlanta's ONLY authorized dealer for Spartan Rollohome, Pacemaker, Mobile and Continental. ¼ down, 3 to 5 years on balance at 5% interest on all new trailers.
JOE JONES TRAILER SALES
2535 Stewart Ave. FA. 4173

M & M TRAILER SALES
2153 Stewart Ave., S. W.
1953 ALL-ALUMINUM, the most popular brand $4,995
ALSO—Vacation trailers, 20-ft., with bath $2,295

SPECIAL SALE
ON LARGE stock of trailer homes. Late 27-ft. models from $1,495 to $2,795, new.
GEORGIA TRAILER SALES
2285 Stewart Ave., Atlanta, Ga.

SPECIAL CLEARANCE
ON ALL USED TRAILERS
1 and 2 bedrooms, some with bath.
CITY TRAILER SALES
2461 STEWART AVE., S. W.

NEW and used, $450 to $5,000. Rentals, $10 to $20 week.
ALLEN TRAILER SALES
2520 Jonesboro Rd., S. E., 1½ miles S. Lakewood Heights, Hwy. 54
OPEN 9:30 A. M. TO 9:30 P. M.

BEAUTIFUL, new, 1953 Mobile homes. See at Buddy Trailer Sales. Trade for anything. Bank financing. 600 Whitehall St., S. W. AL. 9425.

Trailer hitches installed. AAA Welding Co., 496 Courtland. AT. 4941.

Trailers—Com., Truck 189-A

ALL types used vans, flats, tankers, low financing.
FRUEHAUF TRAILER CO.
733 Park St., S. W. FR. 2633

ONE Trailmobile Tandem trailer, 30 feet, insulated. CRescent 6829, DEarborn 1644.

FOR PRODUCE TRAILERS
Trailmobile, Inc. CY. 3456

Motorcycles, Mtr. Scooters 191

1952 HARLEY-DAVIDSON 74. Like new. Low mileage, all extras. Sell or trade for late model car. FAirfax 4327, Mr. Lawley, Agt.

HARLEY-DAVIDSONS, new, 1952, at reduced prices. Only a few left.
Marion Roberts Motorcycle Sales
1126 W. PEACHTREE

1948 TRIUMPH Tiger 100. Only 6,000 miles. $395. Phone days, CRescent 2676; nights, EVergreen 6780.

CUSHMAN SCOOTER Sales & Serv.
BSA and Zundapp Motorcycles
456 North Ave., N. E. VE. 2533

CUSHMAN SCOOTERS—$75 UP
SMALL MOTOR Center, EM. 3856

'52 RED Servicycle. Good shape, $125. EV. 2890 after 6 p. m.

AL RODI'S Indian Motorcycle Sales. 311 Spring, N. W., CY. 1144.

Auto Parts and Accessories 193

NEW ENGINE your car with remfgd Wizardized engines. Western Auto Stores.

Auto Repairing, Painting 194

CHEVROLET SUPER SERVICE
Skilled Mechanics
Up-to-Date Equipment
Time-Saving Special Tools
Modern Paint Shop
Genuine Chevrolet Parts
Body and Fender Work
Out-of-Town Parts Orders Given Special Attention
"The Old Reliable"
JOHN SMITH CO.
Established 1869
530-540 W. P'tree, N. W. EM. 5661

DRIVE A LITTLE—SAVE A LOT. East Point Chevrolet Dlr. FA. 2611.

RING AND VALVE JOB, $6. P. O. Box 67, Forsyth, Ga. Phone 6111.

FINEST AUTO repair work. Art Wilson Motors, Studebaker. CR. 2676.

Boats and Motors 195

Johnson 25 Motors, Tomahawk Boats, Scatcraft Speed Hulls, Supercraft Fishing Boats, Trailers, $55. Terms. Boat Nails, Hdw., Paint, Water Skis. PARTS REPAIRS ALL MOTORS
OUTBOARD SALES & SERVICE
802 Pryor St., S. W. LA. 8766

He who looks fore and aft, Always buys a Feather Craft. Aluminum rowboats, outboards, sport hulls, Trailers, motors.
450 Bishop St. — EL. 1081

MUST sacrifice immediately, 60-horsepower Evinrude, 5½-hp. Johnson, 60-hp. Ford motor; 14-ft. Inboard boat and trailer. All in perfect condition. DE. 8867.

CHRIS-CRAFT
BOATS AND MOTORS
ATLANTA OUTBOARD MARINE
192 Broad St., S. W. WA. 0287

Repair and Refinish
ALL TYPE BOATS
COCHRAN BOAT WORKS, CA. 3274

WANTED—10-horsepower motor in trade for 12-gauge pump shotgun and cash. Staley, ATwood 7937.

BOAT, new trailer and motor. $375. CHerokee 5438.

Automobiles for Sale 181

'53 CHEVROLET Bel Air Coupe. 68 miles. R. and heater. White tires and other extras.
OTHERS
ATLANTA PACKARD MOTORS, INC.
387 W. P'tree. CY. 2566

BUICK
1951 SUPER RIVIERA 4-door. Dynaflow, radio, heater, premium tires. 11,710 miles.
$1,995
Strickland and Frost, Inc.
320 W. P'tree St., N. W.
AL. 5717

1951 PONTIAC
CHIEFTAIN 8 De Luxe 4-Dr. Hydra-Matic. R. and H. Many other extras. 2-tone green finish. Real nice. Only **$1,695**
Gouldman-Taber Pontiac
161 IVY ST., N. E. CY. 7366

Automobiles for Sale 181

HIX GREEN Buick Co
Atlanta's Oldest Buick Dealer
Two Locations
46 North Ave.
VE. 5466

'53 FORD Victoria Coupe, Ford-o-Matic. R. and H. 4,400 miles.....$2,495
'51 BUICK Super Riviera 4-Dr. Sedan R. and H. Dynaflow drive.....$1,995
'51 PONTIAC 8 Catalina De Luxe Club Coupe. Radio and heater. Hydra-Matic drive $1,995
'49 CHEVROLET Fleetline De Luxe Aero Sedan. R. and H. New w.w. tires $1,095

609 Spring St.
Corner of North Ave.
EM. 6026

'50 CHEVROLET Bel Air Coupe. Radio and heater. U. S. hires.....$1,395
'49 BUICK Super 4-Dr. Sedan. R. and H. Dynaflow drive.....$1,295
'50 FORD deluxe 8 Tudor, heater, very nice $995
'47 BUICK Super Sedan. R. and H. Very clean $745

OPEN EVENINGS
Visit Our New Location
46 North Ave.

HIX GREEN Buick Co
46 NORTH AVE.
VE. 5466

Cadillac OLDSMOBILE
'51 PONTIAC Club Cpe. Grey.
'50 FORD 8 2-dr. Green.
'51 MERCURY 4-dr. Maroon.
'50 LIN. Cosmo 4-dr., 2-Green.
'51 CAD. "62" 4-dr. Maroon.
'49 CAD. 75-7 Sedan. Black.
'48 CAD. 2-dr. Blue.
'46 CAD. "61" 4-dr. Beige.
'51 BUICK Coupe. Beige.
'51 CHEVROLET 2-dr. Grey.
'46 CHEV. 2-door. Black.
'52 OLDS "88" 4-dr. Blue.
'51 OLDS "98" 4-dr. Black.
'51 OLDS "88" 4-dr. Black.
'50 OLDS "88" 4-dr. Green.
'50 OLDS "88" 2-dr. Grey.
'48 OLDS 4-dr. Black.
'46 PLYMOUTH 2-dr. Grey.
Good Selections of Others
Plenty Room to Park and Trade
"You Can Believe"
CAPITAL AUTO CO
(Opposite Biltmore Hotel)
EM. 1661

Open 'Til 9 P. M.
Special
'51 CADILLAC "62" 4-dr. Clean; low mileage car that needs nothing $3,195

'51 OLDS "98" 4-dr. $1,895
'48 HUDSON Commodore "8" 4-dr. Very clean ...$795
'48 NASH club coupe ...$695
'46 FORD Tudor $595
'50 PONTIAC "8" 2-dr. Very low mileage $1,445
'49 NASH "600" 4-dr. $795
'51 MERCURY 4-dr. Merc-o-matic. All extras . $1,595
'51 KAISER de luxe 4-dr. $1,195
'41 CHEVROLET 4-door. Exceptionally clean $445
'47 CHEVROLET Conv.. $695
'47 MERCURY Club $695
'50 OLDS "98" 4-dr. ..$1,395
'48 BUICK Super 2-dr. $895
'46 FORD ½-ton panel $395
'50 BUICK Super Riviera 4-door $1,495
'50 CHEV. Bel Air $1,395
'48 JEEP station wag. ...$795
'47 PACKARD 4-dr. $495
Many Others to Select From
BILL THORNTON
USED CARS
1351 Bankhead Ave., N. W.
BE. 7958

Glenn Bulce
OUTSTANDING VALUES
'52 PLYMOUTH Cranbrook 4-dr. sedan $1,545
'50 OLDS "88" 2-dr. sedan. $1,495
'50 PONTIAC "8" de luxe 2-dr. Red. Radio, heater, Hydra-matic $1,395
'51 CHEVROLET 2-door. $1,295
'48 OLDS "76" 4-dr. sedan. R. and H., Hydra-Matic drive. $895
'48 CHEVROLET club cpe. $895
'47 PONTIAC "8" sedan. R. and H. $795
'48 MERCURY convertible club coupe. R. and H. $745
'47 OLDS "98" sedan. R. and H., Hydra-Matic $745
'48 NASH Ambassador. R. and H., o'drive $695
'46 PONTIAC "8" 2-dr. R. and H. $595
Several others to select from
Open 'Til 9 P. M. LA. 1961
367 Spring St., N. W.

Adams Motor Co.
'51 PONTIAC 2-dr. Chieftain. $1,695
'51 KAISER $1,095
'50 FORD Tudor $1,095
'47 CHEV. Aero. Clean. $795
'49 FORD cl. cpe. 6-cyl. $695
100 Others To Select From
501 S. Main CA 0601-2

'51 FORD ½-ton pick-up. $1,095
'51 CHEVROLET ½-ton, de luxe cab, R. and H. $895
'49 CHEVROLET ¾-ton pick-up $695
'49 FORD ¾-ton stake $595
'47 DODGE ½-ton. Extra clean $495
'48 CHEVROLET club coupe. $495
'49 KAISER 4-dr. R. and H. $395
815 S. Main St. FA. 3998
EAST POINT

USE JOURNAL-CONSTITUTION WANT ADS FOR RESULTS

Automobiles for Sale 181 Automobiles for Sale 181

IF YOU NEED A CAR
If you want a good used car you can depend on with a well-established dealer behind it—a dealer who's here to stay.
Then Check This "Value" List

'49 MERCURY Custom Sedan. Radio, heater. Original black finish—Today's best buy at only.....$1,095
'51 PLYMOUTH Cranbrook Sed. Excellent condition throughout with low mileage. Equipped with radio and heater. Be sure to see this one for only $1,295
'51 MERCURY Club Coupe. Radio, heater and gas-saving overdrive. A car that we sold new—A real buy for only $1,695
'51 MERCURY Custom 4-Dr. Radio and heater. Gas-saving o'drive. Low mileage. A real buy.....$1,695
'52 LINCOLN Capri Hard-Top Coupe. Beautiful two-tone green and grey with light green leather and nylon upholstery. Many extras. Driven only a few thousand miles. A truly luxurious for for only. $3,695
'50 CHEVROLET Bel Air Club Cpe. Radio, heater, and power glide. An extra nice car. Don't let this one get away for only.....$1,395
'47 OLDS "8" Club Cpe. Spotless throughout; at a price you can afford to pay.....$695
'47 CADILLAC "62." Sedan. Radio and heater. Hydra-Matic. Excellent throughout.....$1,195

ALL CARS GUARANTEED
OPEN FROM 8 A. M. TO 9 P. M.
FRANK GRAHAM CO.
LINCOLN-MERCURY
600 WEST PEACHTREE ST., N. W. PHONE ELgin 8231

Dependable Used Cars
639 West Peachtree St.
VE. 8179

'52 MERCURY 4-dr. R. & H. 2-tone. Looks new. Overdrive 2,295

'52 DODGE club .$1,695
'51 DODGE 4-dr. $1,395
'50 DODGE 4-door $1,195
'49 DODGE 4-dr. ..$995
'48 DODGE 4-dr. ..$895
'52 CHEV. club ..$1,595
'51 CHEV. 2-dr. $1,295
'50 CHEV. 2-dr. $1,195
'49 CHEV. 4-dr. ..$995
'53 FORD 4-dr. .$2,095
'51 FORD club ..$1,495
'46 FORD 2-dr. ...$595
'52 PLY. 4-dr. ..$1,595
'51 PLY. club ...$1,345
'50 PLY. club ...$1,195

352 Spring St., N. W.—WA. 2505
OPEN EVENINGS

'52 DODGE 4-Dr. .$1,995
'52 DODGE Cl. Cp. $1,895
'52 CHEVROLET Club Coupe $1,695
'52 FORD 2-Dr. .$1,595
'52 PLY. 4-Dr. $1,595
'51 DODGE Cl. Cpe... $1,545
'51 FORD 2-Dr. ..$1,495
'51 MERC. 2-Dr. .$1,395
'51 PLY. Cl. Cpe. $1,295
'51 PLY 4-Dr $1,295
'51 STUDEBAKER Club Coupe $1,295
'49 DE SOTO Convertible $1,095
'49 CHEV Cl. Cpe $995
'50 HUDSON 4-Dr. $995
'49 PLYMOUTH Club Coupe $995
'48 DODGE Club Coupe. $795
'48 PLYMOUTH 2-Dr. ... $795

Lander MOTORS
DODGE Plymouth

'49 FORD 2-Dr. "8." Real nice.....$945
'49 PLYMOUTH Special De Luxe 4-Dr. Sedan. Bargain at...$945
& IN EAST POINT IT'S...
Westbrook MOTORS
DODGE PLYMOUTH
235 N. East Point St.
East Point CA. 1126

PLYMOUTH
1953 CRANBROOK 4-door sedan. Light blue. White tires. Lots of extras. Not more than 300 miles.
$150 DISCOUNT
Strickland and Frost, Inc.
320 W. P'tree St., N. W.
AL. 5717

Downing Motors
SPRING AT THIRD
EM. 5338
OPEN 'TIL 8:30 P. M.

'51 CADILLAC "62" 4-dr. Electric windows, w. w. tires. Dark green... $3,095

'48 FORD club coupe, 8-cyl. Original green. R. and H. One of the best $795
'51 NASH Rambler station wagon. 2-tone green. R. and H. $1,195
'49 MERCURY 4-door. One owner. 23,000 miles. Extra clean. R. and H. $995
'49 CHEVROLET club coupe. 38,000 actual miles. 5 new tires. This car is actually like new $1,095
'47 BUICK Convertible. Super, black, new top $750
'48 MERCURY 2-Dr. Green, one owner, northern car. $695
'48 CADILLAC "62" 4-Dr. $1,495
'49 OLDS "98" 2-dr. sedanette. Hydra-Matic. Green. $1,095
'49 LINCOLN club coupe. Hydra-Matic, R. and H. $895
'51 PACKARD 4-dr. "200" series. Ultramatic $1,695
'52 PLYMOUTH club coupe. Cranbrook. Only 13,500 miles. R. and H. One-owner car $1,495
'51 STUDEBAKER convertible. Automatic dr. Yellow with new black top. ... $1,295
'47 STUDEBAKER Champion Bus. Coupe. Excellent condition $475
'50 CHEVROLET Bel Air. Powerglide. Grey top, blue bottom, R. and H. ...$1,250
'50 PONTIAC Chieftain 4-dr., 8-cyl., Hydra-Matic. Black. R. and H. $1,295

CARS BELOW AT SIXTH AND PEACHTREE AT. 5774

'46 CHRYSLER Town and Country convertible. Perfect mechanically but rough body $285
'40 FORD Tudor. New rings. $250
'49 CHEVROLET convertible. Extra clean. One owner. $995
'42 STUDEBAKER Champion 4-Dr. Fine mechanically and in appearance ...$295
'40 CHEVROLET Club Coupe $199
'42 FORD Convertible. Has 1950 engine, dressed up like '47 model in appearance...$390
'48 BUICK Super 4-Dr. Clean but needs rings $400
'49 FORD "8" Tudor. Radio and heater $545
'50 CROSLEY convertible. Very clean condition $495
'49 FORD Custom Tudor. Customized in Detroit $895
'48 WILLYS station wagon with new engine. Very clean throughout $745
'41 BUICK 7-pass. $350
'48 BUICK Roadmaster 4-Dr. Rough appearance but good mechanically, clean interior $490

Downing Motors
Member Atlanta and National Used Car Dealer Associations

2-DAY SALE
'49 PLYM. 4-dr. ...$775
'49 FORD 4-dr. 775
'47 DODGE 4-dr. ... 495
'46 BUICK 2-dr. ... 545
'46 FORD 2-dr. 495
¼ DOWN PAYMENT
DIXIE FINANCE CO.
738 Spring (Cor. 4th)

'51 CADILLAC
My personal 1951 Coupe De Ville. Electric windows, fully equipped. 19,000 correct miles. I bought this car new and has been serviced by local Cadillac dealer. See at my office. $3,175. 21 8th St. VE. 7114.

Auto Trucks for Sale 185 Auto Trucks for Sale 185

LOOK! LOOK! LOOK!
THROAT CUTTING
NOT YOURS, BUT OURS
GOTTA' GO! GOTTA' GO!

'49 INT. 6½-Ft. Panel .....½-TON
'48 INT. 7½-Ft. Panel .....½-TON
'50 CHEVROLET Cab and Chassis....1½-Ton
'48 G. M. C. 14-Ft. Insulated Van 2-TON
'46 G. M. C. CC302, fully equipped ...TRACTOR
'51 G. M. C. 621, fully equipped ...TRACTOR

MAKE US AN OFFER
IT's Our Throat—Not Yours!
INTERNATIONAL HARVESTER CO.
580 Whitehall St., S. W. MAin 4440
ATLANTA, GA.

Automobiles for Sale 181

360 Williams St.
(On the Expressway)

'52 FORD Victoria Fordomatic. Black. With ivory top. Premium tires.....$2,095
'51 BUICK Special. Radio, heater..$1,495
'51 CHEVROLET De Luxe. R. and H. Exceptionally clean..$1,395
'50 FORD 2-Door. Radio and heater. $1,195
'49 FORD Station Wagon. A-1 shape... $995
'49 PLYMOUTH De Lx. Heater..... $945
'48 DESOTO. Radio and heater... $945
'48 PLYMOUTH De Lx. R. and H..... $795
'47 CHEVROLET Bus. Coupe. Commercial car $395
'40 FORD Super De Luxe. R. and H..... $595

TRUCKS
'50 FORD ½-Ton Pickup. Clean..... $895
'48 INTERNATIONAL ¾-Ton Panel..... $695
'46 DODGE ½-Ton Panel. Real buy $345

OPEN EVENINGS UNTIL 9 O'CLOCK
We Finance
Bank Rates
BEAUDRY
"Atlanta's Oldest Ford Dealer"
CY. 3424 WA. 3297

"Home of Quality Cars"

'46 CHEVROLET Stylemaster, 2-door. Black.
'46 FORD de luxe 8, 2-dr. Grey.
'47 CHEVROLET Fleetmaster, 4-door. Beige.
'47 CHEVROLET Fleetmaster, 4-door. Maroon.
'47 OLDS "68" Club Coupe. Black.
'47 OLDS "78" Club Sedan. Dark Green.
'48 PONTIAC Sed. Cpe. Black.
'49 PONTIAC de luxe Chieftain 8, 4-dr. Light Blue.
'50 PONTIAC de luxe Chieftain 8, 4-dr. 2-tone Green.

Each of the above cars is equipped with radio, heater, and other accessories, and is exceptional in every respect.

All these cars were traded in on late models. Low mileage "CARS OF QUALITY."
HENRY DAVIS
700 Spring St., N. W.
AT. 8181, Nights AT. 6127

Atlanta K-F, Inc.
USED CARS
"Where Your Trade-in Counts Most"
'51 CROSLEY Station Wagon. Like new..... $495
'49 HUDSON Commodore 6 4-Dr. An extra nice car..... $995
'48 CHEVROLET ½ - Ton Panel Truck. Perfect condition throughout..... $595
Atlanta Kaiser-Frazier, Inc.
744 West Peachtree at 4th
AT. 6587 AT. 4993

1949 PONTIAC
CHIEFTAIN 8 De Luxe 2-Dr. Hydra-Matic, R. and H. Other extras. Beautiful light blue finish. Only **$1,195**
OTHER FINE SELECTIONS
Gouldman-Taber Pontiac
161 IVY ST., N. E. CY. 7366

Automobiles for Sale 181 Automobiles for Sale 181

MITCHELL MOTORS
YOUR OLDSMOBILE DEALER
A Product of General Motors

'51 OLDS Super 88 Sedan. Radio and heater, Hydra-Matic drive $1,995
'52 OLDS Super 88 2-Dr. Radio and heater. Low miles $2,495
'52 OLDS 88 Sedan. Radio, and heater, power steering. 4,000 miles $2,795
'50 OLDS 88 De Luxe Club Sedan, R. and H. Hydra-Matic dr. $1,495
'49 PLYMOUTH Special De De Luxe Sed. Radio, heater, white side wall tires $995
'49 CHEVROLET De Luxe Sedan. R, H. Extra clean $1,095
'51 FORD 8-Passenger Station Wagon. R., H. Extra clean $1,495
'51 CHEVROLET De Luxe Fleetline 2-Dr. Powerglide, 12,000 miles $1,495
'50 OLDS "98" De Luxe Sedan, fully equipped $1,495
'51 FORD Custom Sedan. R. and H., low miles $1,495
'50 FORD Custom 8 Sedan. Extra clean $1,195

33 WEST PEACHTREE PLACE, N. W.
"OPEN EVENINGS 'TIL 9"
CY. 5906
Come in and Browse Around

SOMMERS
CHRYSLER PLYMOUTH
CARS ARE BETTER—COST NO MORE

'52 PONTIAC Chieftain 8 Sedan. R. and H. 12,000 miles Light grey..$2,295
SPECIAL

'48 PLYMOUTH Special De Luxe, 2-Door. R. and H. $795
'51 DODGE Coronet Sedan. Beautiful two-tone grey and blue. 20,000 miles. R. and H. Gyromoter drive. Only..... $1,695
'46 CADILLAC 62 Sedan. Metalic blue. R. and H. A one-owner car..... $1,095
'49 CHRYSLER Windsor Sedan. R. and H. Extra clean Several colors to select from at this low price $1,295
'51 CHRYSLER N. Y. Sedan. R. and H. Like new. Green..... $2,395
'50 FORD 8 2-Door. R. and H. Blue..... $1,095

86 Hunnicutt Cy. 4610
AT EXPRESSWAY

CLYDE OWEN USED CARS
363 Techwood Dr., N. W.
CY. 4310

'51 STUD. 2-Dr. Champ. O. D., H. One-owner. Low mileage..... $1,195
'51 HENRY J 4-cyl. R. and H. One-owner. Like new.. $895
'50 MERCURY C. Cpe. R. and H. Beautiful grey and blue two-tone finish..... $1,195
'49 FORD "8" Custom Clb. O.D., H., W. W. tires..... $845
'48 DODGE Custom 4-Dr. One-owner. A cream puff..... $895
'48 CHEV. Club Cpe. H. As nice as they come..... $745
'42 CHEV. Spec. De Luxe. R. and H. Good condition... $145
'42 FORD "8" De Luxe 2-Dr. Rec. mtr. Extra nice..... $295
'41 CAD. "62" 4-Dr. R. and H. Beautiful black finish..... $495
'41 OLDS "76" 4-Dr. R. and H. Hyd. Nice! This one you'll have to see..... $295

'50 BUICK Sedanette. Really a clean car. Close out... $1,195
OTHERS
ATLANTA PACKARD MOTORS, INC.
387 W. P'tree. CY. 2566

1950 Studebaker
COMMANDER 4-Dr. R. and H. Overdrive. This is extra clean and a real value on today's market **$1,095**
Gouldman-Taber Pontiac
161 IVY ST., N. E. CY. 7366

Automobiles at Auction 182 Automobiles at Auction 182

SELL YOUR CAR FOR MORE MONEY
PUBLIC AUTO AUCTION
Every Tuesday and Friday
Night Sale 8 p. m. Night Sale
EL. 9022—EL. 4314
NORMAN-HALL AUTO AUCTION
626 10th St., N. W., Corner West By-Pass

Auto Parts and Accessories 193 Auto Parts and Accessories 193 Auto Parts and Accessories 193

DON'T FIX IT—EXCHANGE IT
AUTOMOBILE ENGINES
Open 7 A M to 7 P M

Atlanta's Oldest Motor Exchange
No Money Down
18 Months to Pay
Free Towing
AL.8496
10,000 Miles Bonded Guarantee
MOTOR EXCHANGE, INC., OF GEORGIA
312 SPRING, N. W. AL. 8496

CHAMPION MOTOR EXCHANGE
INSTALL A FACTORY REMANUFACTURED ENGINE IN YOUR CAR
• No Money Down • New Car Guarantee
• 18 Months to Pay • Free Towing in City
BANCPLAN PAYMENTS
Open 7 a. m. to 8 p. m.
Open Sun., 10 a. m. to 4 p. m.
Cor. BAKER and IVY

ONE-DAY SERVICE
CY. 5984-5-6

DICK TRACY

STEVE CANYON

SNUFFY SMITH

MOON MULLINS

GASOLINE ALLEY

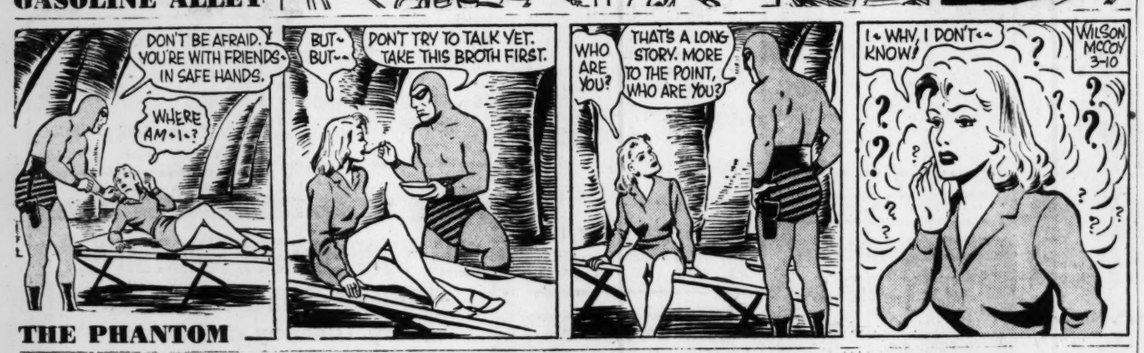

THE PHANTOM

BEN BOLT

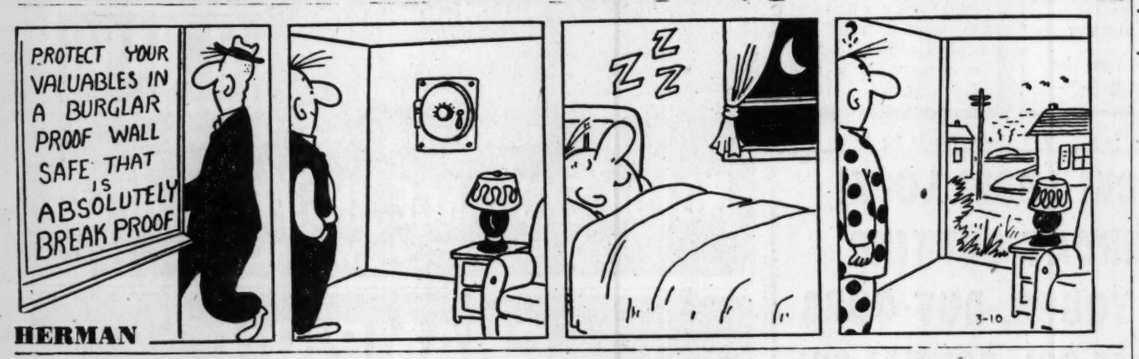

HERMAN

HENRY

Ollie Reeves

A Rhyme a Day

"The Disabled American Veterans ask that you remember them and their needs as one observance of Memorial Day."

When danger threatens from without . . . and war has been declared . . . we hear a great deal said about . . . our being unprepared . . . but from the town, the countryside . . . the mountain and the plain . . . young men have come, have marched and died . . . and saved us once again.

Men we have never seen or known . . . have fought for you and me . . . wherever freedom's flag has flown . . . upon the land or sea . . . and some will bear the wounds of war . . . until their lives are done . . . and yet are unremembered for . . . the victories they won.

Though monuments of bronze or stone . . . recount his stirring deeds . . . the glowing words, and words alone . . . will not supply his needs . . . but all too often we forget . . . the sacrifice he made . . . and that, to him, we owe a debt . . . that often goes unpaid.

Whether in verse or deathless prose . . . our slogan ought to be . . . "I'll do a little bit for those . . . who did so much for me."

HOW TO KEEP WELL

By DR. THEODORE R. VanDELLEN

Coughing, Sneezing, Blowing Season

There's nothing new in colds but most parts of the country are in the coughing-sneezing-blowing season. No one knows why the infection has a tendency to strike at this time of the year.

Our lack of knowledge of the effects of weather on the body accounts in part for our ignorance. Perhaps Grandma had something when she told us not to go out too soon after a hot bath or without putting on rubbers or overshoes.

At any rate there appears to be more to the common cold than mere invasion of a filterable virus and other microorganisms. These germs are always with us and it is conceivable that outside factors influence the ability of the nose and throat to keep them in tone.

This may explain why sneezing and coughing often follow overexposure or the fatigue associated with staying up late for several nights in a row. If any one really wants to catch cold, however, he can mingle with children or adults who have the sniffles or are coughing all over the place.

Those who come down with a cold a day or two later need no convincing that the germs are infectious. More than 90 per cent of all respiratory infections are passed from one to another in this manner.

The germs spread from one to another via the air. Personal contact also enters the picture, including the old standby, kissing. Another method is through contaminated food. Most of what we eat has been handled by a dozen or more persons and it is likely that at least one of these individuals has a cold.

This is particularly true in restaurants where, in addition to food, the dishes, glassware, and silver are potential germ spreaders.

Handshaking could transmit organisms if, during the next few minutes, the individual touches his face and deposits the organisms on his nose or lips.

The lessons to be learned from these observations are many. At this season of the year we ought to avoid drafts, chilling, wet feet, and going from a hot to a cold environment without protection.

Meanwhile, fatigue should be guarded against and when so many are blowing and sneezing it is wise to stay out of crowds, including overpacked buses. The golden rule means staying home when a respiratory infection exists.

In the early stages of a cold, when the pharynx is scratchy, steam should be used to moisten the membranes. This is worth knowing because at this stage of the game the mucus which normally is secreted by the lining of the nose and throat is having all it can do to protect the tissues against invasion and swelling blocks the outpouring of the protective secretions.

Moisture helps the local situation and adds to comfort. The simplest plan is to humidify the atmosphere by boiling water in a kettle and placing pans of water on radiators. Those who live in small apartments can turn on the hot shower periodically.

Other aids include spraying the pharynx with a dilute solution of salt water, drinking warm liquids, and sucking mentholated lozenges.

Questions pertaining to the prevention of disease will be answered. Personal replies will be made when return stamped envelope is enclosed. Inquiries should be addressed to Dr. Van Dellen, care of The Constitution. Dr. Van Dellen will not make diagnoses or prescribe for individual diseases.

AUNT HET

I wouldn't want to be rich. All I want is enough to keep my friends from actin' sympathetic or puttin' on airs.

(ADVERTISEMENT)
Now Many Wear FALSE TEETH With Little Worry
Eat, talk, laugh or sneeze without fear of insecure false teeth dropping, slipping or wobbling. FASTEETH holds plates firmer and more comfortably. This pleasant powder has no gummy, gooey, pasty taste or feeling. Doesn't cause nausea. It's alkaline (non-acid). Checks "plate odor" (denture breath). Get FASTEETH at any drugstore.

TODAY'S CROSSWORD PUZZLE

ACROSS
1 Succor.
4 Trio.
9 Brazilian animal.
14 Gloomiest.
16 Unaccompanied.
17 To corrupt.
18 Hesitating.
20 Was borne.
21 A choice.
22 Huge area of water.
23 Nearer objects.
25 Denomination.
26 Gull-like bird.
27 To scrape.
28 Meditative.
30 Possessive pronoun.
31 Sharp.
32 Foods.
36 Seesaws.
38 Spanish sailing ship.
39 Treatises.
40 Specific time.
41 A signal.
42 An element having the same atomic number as another.
44 Girl's alliterative name.
46 Shaded walk.
48 To nominate.
49 Tilts or veers.
50 Fruit drink.
51 Portal.
52 Without.
53 To ask an opinion.
55 Ton conciliate
58 The Ram.
59 Inhabiting lakes.
61 Beginning.
62 Perspire.
63 Shaggy ox.

DOWN
1 To total.
2 Wrath.
3 Saddens.
4 Skilled occupation.
5 A bee habitation.
6 A Dakota Indian.
7 A plural ending.
8 Moral principles.
9 Conversation.
10 High note.
11 Carriage of the body.
12 Internal.
13 King Lear's second daughter.
15 Appeared.
19 To stimulate
21 Founder of the Keystone state.
23 "Old hat."
24 Despises.
25 Perceives.
26 Short-necked river duck.
28 Individual.
29 Extremely bad.
31 Pitches or tones.
33 Requisite.
34 To distrust.
35 Snicker —— (Pl.).
37 Rear.
38 To yawn.
40 Cupola.
43 To betray, secrets.
44 I. Q. expert.
45 Chinese card game.
46 To ornament.
47 Soft consonant.
49 Gradual decline.
51 Sudden breeze.
52 Potato.
54 To understand.
55 Combining form for needle.
56 Tunisian measure.
57 Largest deer.
60 Hewing implement.

F	L	O	R	A		F	A	C	T		U	S	E	S
E	A	T	E	R		E	T	R	E		S	A	L	E
A	S	T	E	R		Z	O	O	T		U	R	S	A
R	H	O	D	E	S		P	U	R	I	F	I	E	R
			I	S	L	E		P	A	R	R			
S	L	A	T	T	E	R	N	S		O	U	N	C	E
Y	E	T		S	A	N	E		U	N	C	O	I	L
N	E	O	N		V	E	X	E	R		T	O	T	I
O	R	N	A	T	E		U	M	B	O		S	E	A
D	T	E	R	S		U	S	U	A	L	N	E	S	S
			C	A	I	N		S	N	E	E			
A	C	C	O	R	D	E	D		G	A	G	L	E	S
M	A	B	S		E	S	A	U		T	A	I	G	A
A	T	R	I		A	C	I	D		E	T	N	A	S
R	O	D	S		S	O	L	O		S	E	E	D	S

Solution to Yesterday's Puzzle

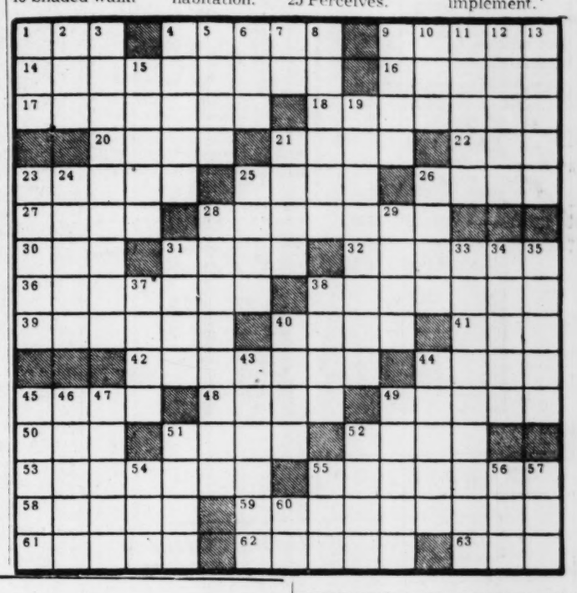

ED SULLIVAN

Story About Girl Who Made Good

Peggy Ann Garner used to live with us, because she's a close friend of our daughter, Betty. Between the two of 'em, Peggy Ann and Betty, we met a lot of interesting youngsters, kids like Barbara Whiting and Rosemary Clooney. At times it became an occupational hazard because they'd be strumming ukes in the living room and singing while your reporter was attempting to finish a column a room away.

Rosemary Clooney was the only one who hadn't clicked big. Peggy Ann had piled up an enviable movie reputation, and Barbara Whiting, a sister of Margaret Whiting and a daughter of the late great ASCAP songwriter Richard Whiting, had her own radio show.

But it never fazed Rosemary. She was a leader in their games and their gags, the sort of girl that other girls like and even trust around their young escorts. No girl can get a higher testimonial of trust.

When Peggy Ann started going with Richard Hayes, Rosemary went along as the third member of the date, and when Peggy and Richard got hitched, at our place, the maid of honor was Rosemary. Our Betty was on the coast, so after Judge Ben Shalleck had performed the ceremony, they phoned Betty and told her all about it.

About that time, I used Rosemary on our TV show.

It was a memorable rehearsal. Lauritz Melchior was one of the cast, and Rosemary was thrilled by the Met star's voice. Late in the afternoon, she sidled up to him and said: "Could I have your autograph, Mr. Tibbett?" "Yes, if you don't mind my signing my own name."

When he wrote it out, "Lauritz Melchior," Miss Clooney turned every color in the chart.

But now we've got to do a flashback. About seven years earlier William Saroyan and a cousin, Ross Ragdasarian, had penned a tune modeled after an Armenian folk song.

They submitted it to the top recording companies. Mitch Miller, at Mercury Records, turned it down. So did Jim Conkling, at Capitol Records. "But why?" asked Saroyan. Miller and Conkling both gave the same answer, which boiled down to this:

At the very moment Saroyan was submitting "Come On-a My House," Nellie Lutcher was dominating the juke boxes with a pop tune called "Come On Down to My House; There's Nobody Home But Me." Obviously the release of "Come On-a My House" was ruled out because of title similarity.

Seven years later, when the Saroyan song was released, Rosemary Clooney was sufficiently grown up to sing it. Seven years earlier, she would have been disqualified by age—or lack of it.

Now we come to the most important hour in the life of Rosemary. She spent it on the 7th floor of 799 Seventh Ave., New York City, with Jimmy Carroll conducting a four-piece band; bass, guitar, drums and harpsichord. It was June, 1951.

Mitch Miller, back in 1938, had used a harpsichord in a recording session with the Alec Wilder Octette. He decided that the Saroyan tune needed it. Rosemary agreed—after all, Miller was a hot-shot.

Kay Armen probably was the most disappointed singer of them all. She'd made a master record of "Come On-a My House," with a very long chorus. Recording companies had turned it down.

Richard Hayes, Peggy Ann's husband, also recorded the tune, also with the long chorus, and his company rushed out a platter about a week after Rosemary's had hit. Other companies used other singers, but nobody could overhaul The Clooney. She was off in front, harpsichord and all, and nobody even got close to her.

Out of that came a Paramount contract. This has happened before to singers with one big hit. The distinction in Rosemary's case is that when Paramount execs saw her on the screen, they were bowled over by a certain quality she projected, a quality that leads on to stardom. That's where the Kentucky girl is a-headin' right now.

In the first picture, "The Stars Are Singing," Rosemary is teamed with Lauritz Melchior, whom once she confused with Lawrence Tibbett. In the cast, is Anna Maria Alberghetti, the Italian youngster signed from our program by Frank Capra.

As a matter of fact, five girl singers have gone from our stage to considerable stardom; Rosemary Clooney, Anna Maria, Teresa Brewer, Tom Arden and Monica Lewis.

(ADVERTISEMENT)
NOW, BLACK-DRAUGHT COMES IN EASY-TO-TAKE TABLETS, TOO!
New Black-Draught Tablets are news! So pleasant to take! So convenient—containing an exact measured dose. New, Black-Draught Tablets relieve constipation *overnight*—help sweeten sour stomach—*both at the very same time!* So you lose that sour, headachy, gassy feeling—wake up bright as a button! Get *two-way* relief with new Black-Draught Tablets. Made from pure vegetable herbs, they act fast but gently—without griping. Black-Draught comes in Powder and Granulated forms too. At all druggists. Famous since 1840.
HELP CHILDREN When constipation upsets children's digestion and disposition—give them Syrup of Black-Draught. They love this honey-sweet liquid!

(ADVERTISEMENT)
Fiery, Smarting Itch of Common Skin Rashes
Don't stand such torment another hour! Just smooth Resinol Ointment on your irritated skin at once. See how quickly its medically proven ingredients in lanolin bring blissful, long-lasting relief.

(ADVERTISEMENT)
PERTUSSIN
Acts AT ONCE to Relieve
BAD COUGHS
CAUSED BY COLDS

(ADVERTISEMENT)
QUICK-DISSOLVING FAST-ACTING
"BC" tablets
RELIEVE
HEADACHES
NEURALGIC PAINS
MUSCULAR ACHES
IN BOTTLES OF 50 AND 100
Quick-dissolving, fast-acting "BC" Headache Tablets are a nation-wide success. People everywhere like the economical family size bottles of 50 and 100 tablets. Try "BC" Tablets the next time you want prompt relief from headaches, neuralgic pains, minor muscular aches or functional periodic pains. Nothing better or faster. "BC" Tablets also in handy 10c & 25c sizes for pocket or purse. "BC" Headache Powders 10c & 25c.
HEADACHE NEURALGIA

NETWORK TIMETABLE

Radio — Published as a service to readers at no charge to the broadcasters. The Constitution is not responsible for last-minute program changes. — *Television*

TUES. A. M.	WSB-750 (NBC) FM 98.5 Meg.	WAGA-590 (CBS) FM 103.3 Meg.	WGST-920 (ABC) FM 94.1 Meg.	WQXI-790 (Mutual) *Network Prog.
5 :00	S. for Today	Silent	Silent	Silent
:15	Dixie Farm	Sign On	Silent	Silent
:30	News; Dixie	Gospel Time	Hillbilly Hits	Bob McKee
:45	Farm & Home	Farm Fest	Music Var.	Bob McKee
6 :00	Jack Hunt	Hillbilly	Wings of M	News; McKee
:15	Sunshine Boy:	Hit Revue	News	Bob McKee
:30	News; Sunup	News	Music Ranch	Cuzzin Lem
:45	Serenade	Early Worm	Finis J. Dake	Cuzzin Lem
7 :00	News	News; Early	Bill McCain	News; Bob
:15	Merry-	Worm	LeFevre Trio	McKee
:30	Go-Round	Clark News	News; Weath	News
:45	News	Early Worm	Bill Lowery	Bob McKee
8 :00	World News*	World News*	Bill Lowery	News; Sports
:15	Morn-	Early Worm	Bill Lowery	Bob McKee
:30	ing	Early Worm	Bill Lowery	Bob McKee
:45	Melodies	Early Worm	Bill Lowery	Bob McKee
9 :00	News;	News	Breakfast	News; Starr
:15	Kitchen Klub	Star Wagon	Club*	Time
:30	Music Room	Perry's	Breakfast	Starr Time
:45	Around Town	K'chen; News	Club*	Starr Time
10 :00	Welcome	Arthur	True Story	News; B'bara
:15	Traveler*	Godfrey*	Whispering	Hair Aid
:30	Double or	Arthur	Streets*	Starr
:45	Nothing*	Godfrey*	Girl Marries*	Time; News
11 :00	Strike It	Arthur	Doris Day	Ladies
:15	Rich*	Godfrey*	R'laires Qtte.	Fair*; News*
:30	Bob & Ray*	News; W. W.	Break	Queen for
:45	Bob Hope*	Rosemary*	the Bank*	a Day*

TUES. AFT.	WSB-750 (NBC) FM 98.5 Meg.	WAGA-590 (CBS) FM 103.3 Meg.	WGST-920 (ABC) FM 94.1 Meg.	WQXI-790 (Mutual) *Network Prog.
12 :00	News	News; Market	Jack Berch*	C. Massey*
:15	Farm News	Aunt Jenny*	J. L. R. Boyd	Baukhage*
:30	Arthur Smith	Helen Trent*	Bill Ring	West; Best
:45	Housewives	Gal Sunday*	News	on Wax
1 :00	News	Road of Life*	Finis J. Dake	News; Best
:15	Ga. Jubilee	Ma Perkins*	Voice of P.	on Wax
:30	Listen Ladies	Dr. Malone*	Back to	Best on Wax
:45	Listen Ladies	Guid'g Light*	the Bible	Best on Wax
2 :00	Listen	W. Warren*	Let's Have	News; Herb
:15	Ladies; News	P. Mason*	Fun	Harris
:30	D. Garroway*	Nora Drake*	Tennessee	Paula Stone*
:45	Dr. Paul*	Brighter D.*	Ernie*	Navy Show
3 :00	Life B'tiful*	H'top House*	Mama Goes	News; Herb
:15	Road of Life*	House Party	a Shopping	Harris
:30	R. H'ppiness*	House Party	Dean Dickens	Herb Harris
:45	Pep'r Young*	Home Folks	Dean Dickens	Herb Harris
4 :00	Backst'ge W.*	Grady Cole*	920 Special	News; P'tree
:15	Stella Dallas*	2nd Mrs. B.	920 Special	Open House
:30	Wid. Brown*	Hit Review	920 Special	Peachtree
:45	W. in House*	Top Five	920 Special	Open House

TUES. EVE.	WSB-750 (NBC) FM 98.5 Meg.	WAGA-590 (CBS) FM 103.3 Meg.	WGST-920 (ABC) FM 94.1 Meg.	WQXI-790 (Mutual) *Network Prog.
5 :00	Just Pin. Bill*	Top Five	920 Special	Sgt. Preston
:15	F. Pg. Farr'll*	Top Five	920 Special	of Yukon*
:30	L. Jones*	Woods; News	Jimmy Smith	Sky King
:45	Doc. Wife*	C. Massey*	Lum & Ab.*	Theater
6 :00	Headlines	A. Jackson*	Tenn. Ernie*	Tiller Sports
:15	V'ws of News	G. Lombardo	Uncle Eb	News
:30	Music to	News	Uncle Eb	Don Mitchell
:45	Remember	L. Thomas*	Uncle Eb	Don Mitchell
7 :00	News Parade*	Hall of	Bill McCain	F. Lewis*
:15	Spts Review*	Favorites	E. Davis*	News
:30	News	Jo Stafford*	Silver Eagle*	Gab Heatter*
:45	One Man's F.*	E. R. M'rrow*	Silver Eagle*	3 Suns; News
8 :00	Cavalcade	Wayne King	Zenas Sears	Mickey
:15	of America*	Wayne King	Zenas Sears	Spillane*
:30	Red Skelton*	Mr. and Mrs.	Zenas Sears	High
:45	Red Skelton*	North*	Zenas Sears	Adventure*
9 :00	Dean Martin	Life	Zenas Sears	News; Mur-
:15	& J. Lewis*	With Luigi*	Zenas Sears	ray-
:30	Fibber McGee	My Friend	Zenas Sears	Go-
:45	and Molly*	Irma*	Canham*	Round
10 :00	Herb	Parsons; Doris	News*	F. Edwards*
:15	Shriner*	Day Show*	Diggin'	Thompson*
:30	News; First	Here's to V.	the	Murray-
:45	Nighter*	School of Air	Discs	Go-Round
11 :00	H'ways; N'ws	News	Diggin'	News; Mur-
:15	UN Is My B.*	Bel.; News	the Discs	ray-Go-
:30	Pastor's	Orchestra*	Diggin'	Round
:45	Study	Orchestra*	the Discs	Murray-
12 :00	News; Music	News; Silent	Diggin'	Go-Round
:15	All Night	Silent	the Discs	'Til 1:05 a. m.

	WSB-TV—2 (NBC)	WAGA-TV—5 (CBS-D)	WLTV—8 (ABC)
TUES. A. M. 5 :00	Silent	Silent	Silent
:15	Silent	Test Pattern	Silent
:30	Test Pattern	Rel. V'wpoint	Silent
:45	Devotions	School of Air	Silent
6 :00	Ding Dong	Arthur	Silent
:15	School*	Godfrey*	Silent
:30	Prologue to	Arthur	Silent
:45	the Future*	Godfrey*	Silent
7 :00	United	Charm Circle	Silent
:15	Nations	Bill Cullen*	Test Pattern
:30	General	Strike It Rich*	Silent
:45	Assembly*	Strike It Rich*	Silent

	WSB-TV—2 (NBC)	WAGA-TV—5 (CBS-D) *Network Programs	WLTV—8 (ABC)
TUES. AFT. 12 :00	Peachtree	News	Silent
:15	Cowboys	Love of Life*	Silent
:30	News	Search for T.*	Silent
:45	"What the	TV Ranch	Silent
1 :00	Butler Saw"	TV Ranch	Silent
:15	with	TV Ranch	Silent
:30	Henry	Garry Moore*	Silent
:45	Mollison	Garry Moore*	Test Pattern
2 :00	Tea at Two	Freedom	"Hoosier
:15	Tea at Two	Rings*	Schoolboy"
:30	Come Into	Houseparty*	with
:45	the Kitchen	Houseparty*	Mickey Rooney
3 :00	Big Payoff*	Eddie Albert	"Hoosier
:15	Big Payoff*	Eddie Albert	Schoolboy"
:30	Welcome	Guiding Light*	Shopping
:45	Travelers*	Bride-Groom*	Atlanta
4 :00	Kate Smith*	WAGA's	Music Shop
:15	Kate Smith*	Wild	Music Shop
:30	Kate Smith*	West Theater	Music Shop
:45	Kate Smith*	C'sader Rabbit	Cartoon Capers

	WSB-TV—2 (NBC)	WAGA-TV—5 (CBS-D) *Network Programs	WLTV—8 (ABC)
TUES. EVE. 5 :00	Hawkins Falls*	Memo for	Circle 8 Ranch
:15	Gabby Hayes*	Milady	Circle 8 Ranch
:30	Howdy Doody*	Captain Video*	Circle 8 Ranch
:45	Howdy Doody*	Captain Video*	Circle 8 Ranch
6 :00	Woody Willow	News; Date	Swingbillies
:15	Woody Willow	Dinner Date	Swingbillies
:30	Short Dramas	Logan Sisters	News; Weather
:45	Weather; News	Sports News	Swingbillies
7 :00	Mr. Peepers*	This Is	Talent
:15	Mr. Peepers*	Georgia	Patrol*
:30	Dinah Shore*	Doug Edwards*	Beulah*
:45	News Caravan*	Jane Froman*	Beulah*
8 :00	Milton Berle*	Life Is	"Trocadero"
:15	Milton Berle*	Worth Living*	with
:30	Milton Berle*	Two's a	Rosemary
:45	Milton Berle*	Crowd	Lane
9 :00	Fireside	City Hospital*	Giambra-Otis
:15	Theater*	City Hospital*	Graham Fight
:30	Circle	Suspense*	Giambra-Otis
:45	Theater*	Suspense*	Graham Fight
10 :00	Herb Shriner*	Danger*	Giambra-Otis
:15	Herb Shriner*	Danger*	Graham Fight
:30	Jeweler's	China Smith*	Name's the
:45	Showcase*	China Smith*	Same*
11 :00	News; Weather	Miracle Men	Silent
:15	Reflections	News	Silent
:30	Silent	Silent	Silent
:45	Silent	Silent	Silent
12 :00	Silent	Silent	Silent
:15	Silent	Silent	Silent

Television Highlights

8 P. M.—WSB-TV—Milton Berle plays host to Bob Crosby, "Rochester" Anderson and others.

7 P. M.—WLTV—Steve Allen auditions talened GIs on the Talent Patrol.

9:30 P. M.—WSB-TV—Circle Theater features Ruth Ford in "House of Tears," a romantic drama.

9 P. M.—WSB-TV—Fireside Theater presents "Money Under the Trees," a crime drama.

TV-RADIO DIAL

Skelton to Wrestle Tax Problem Tonight

Red Skelton will wrestle with his income tax problems during his comedy show at 8:30 p. m. on WSB-radio. Rod O'Connor will help Red multiply his confusion. Musical interlude in the mathematical mirth will be supplied by the Smith Twins singing "Down By the Ohio."

LEE BOWMAN will play the leading role in "The Secret Road," drama based on the exploits of the most successful spies during the Cavalcade of America at 8 on WSB-radio.

Zsa Zsa Gabor visits the Martin-Lewis show at 9 on WSB-radio.

JOEY GIAMBRA, outstanding prospect in the middleweight division, meets veteran Otis Graham in a 10-round fight at the Ridgewood Grove Arena Tuesday at 9. WLTV will feature the "live" telecast.

Milton Berle, assisted by Bob Crosby, Karen Chandler and "Rochester" Anderson, kicks-off another Star Theater comedy show at 8 on WSB-TV. . . . Fireside Theater features a gangland drama, "Money Under the Trees" at 9 on WSB-TV. . . . Ruth Ford stars in "House of Tears," a romantic drama, on Circle Theater at 9:30 p. m. on WSB-TV.

Burn Red Flag

BERLIN, March 9—(AP)—An angry group of West Berliners observed Stalin's funeral today by tearing down and burning a Red flag at the district office of the Socialist Unity Communist party in the American sector.

MIRROR OF YOUR MIND

By JOSEPH WHITNEY Consultant

Should teen-agers go "steady?"

Answer: Up to a point, yes. Going steady is really a test to see if the attraction you feel is strong enough to begin considering the possibility of marriage. Many young girls are mature enough to think of marriage. It is only through "going steady" that you can find out if you and your partner are well matched; if you are really in love or if it is only infatuation. That is the time to learn whether or not you both want the same sort of life and the same kind of family; whether you like each other's friends and families; whether your interests, tastes and ideals are compatible.

Can you change your I.Q. by study?

Answer: It's possible with children, but hardly with adults. Psychologists generally agree (aside from hereditary factors) that the I.Q. score of a child measures what he has learned in a given environment. His relative standing is measured by comparing his score with the scores of other children of the same general background. By teaching the child similar material over a period of time, his score could be raised perhaps by 10 or 20 points, increasing his mental age by a year or two. However, we can no longer rate him with the same children he was compared with before for the same background no longer exists. While his I. Q. score has been raised, his general intelligence is unchanged.

WEATHER

ATLANTA—One year ago today, March 11, 1952, high 59, low 50.

SUN AND MOON FOR TODAY

Sun rises 6:56 a.m.; sets 6:42 p.m.

Moon rises 2:35 a.m.; sets 12:09 p.m.

TIDES (SAVANNAH RIVER ENT.)

3:32 a.m.; high 7.4; 3:56 p.m.; high 6.8 10:32 a.m.; low 0.5; 10:47 p.m.; low 0.0

WASHINGTON, March 9—(AP)—Weather Bureau report of temperature and rainfall for the 24 hours ending 8 p. m. in the principal cotton-growing areas and elsewhere:

Station	H.	L.	R.	Station	H.	L.	R.
Alpena	33	13	.02	Los Angls	65	49	.00
Amarillo	57	27	.00	Louisville	54	29	.00
Asheville	57	27	.00	Memphis	53	39	.00
Atl. City	37	20	.00	Meridian	63	42	.00
Birmghm	51	35	.00	Miami	77	63	.00
Boston	35	15	.00	Min.-S.Pl.	42	22	.00
Buffalo	29	20	.01	Mobile	72	47	.00
Brlgtn,Vt.	28	4	.00	Montgmry	58	38	.00
Charlotte	54	31	.00	Montreal	25	9	.00
Chattanga	53	34	.00	N. Orleans	70	53	.00
Chicago	43	17	.00	New York	40	22	.00
Cincinnati	47	26	.00	Norfolk	43	29	.00
Cleveland	33	18	.03	Ph'delphia	38	17	.00
Dallas	49	46	.00	Phoenix	80	56	.00
Denver	63	30	.00	Pittsburgh	34	15	.00
Des.Mons	56	25	.00	Prtlnd.Me.	31	11	.00
Detroit	39	21	.00	Richmond	45	24	.01
Duluth	37	22	.00	St. Louis	58	27	.00
Galveston	66	60	.00	S. Antonio	66	51	.00
Houston	70	58	.00	S. Frncsco	58	47	.00
Indianplis	49	11	.00	Savannah	57	44	.00
Jacksonv.	64	46	.00	Seattle	53	37	.00
Kan. City	64	32	.00	Tampa	77	54	.00
Key West	80	70	.00	Washingtn	43	25	.00
Knoxville	57	29	.00	Wilmingtn	50	31	.00
Lit. Rock	55	46	.00				

Admiral presents Television's Outstanding Personality of the year.

Bishop Fulton J. Sheen

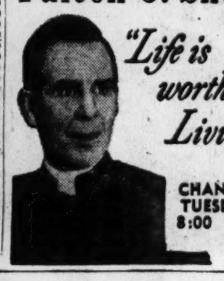

"Life is worth Living"

CHANNEL 5 TUESDAY 8:00

AWNINGS

(Canvas or Metal)

- CANOPIES
- TARPAULINS
- STORE AWNINGS
- VENETIAN BLINDS

MADE TO ORDER

Call CAlhoun 3101 for Estimate

ATLANTA TENT & AWNING COMPANY

EAST POINT, GA.

MR. PEEPERS

Wally Cox

Your Host for Good Viewing Tonight on

CHANNEL TWO

Look in on Mr. Peepers at 7:00 P. M.

Then Enjoy . . .

9:00—FIRESIDE THEATRE

The story of a farmer, an apple tree and crime!

9:30—CIRCLE THEATRE

"House of Tears" with Ruth Ford.

A story of death in India.

10:30—JEWELER'S SHOWCASE

"Bridal Suite," a story of hilarious fireworks of a young couple.

CHANNEL 2 WSB-TV CHANNEL 2

Freshie

Pick the Loaf with the Rich Yellow End

Southern Enriched Bread made with all Creamery Butter

ANYTIME'S A GOOD TIME

For a JOURNAL-CONSTITUTION WANT-AD . . To Sell, Buy, Rent, Hire Help and Recover Lost Articles

BRIGHTEN YOUR SMILE

Keep teeth bright

Chew Wrigley's Spearmint Gum. Chewing helps cleanse the teeth. Helps keep them naturally bright. Enjoy this tasty gum daily.

CHING CHOW

WHO CAN DENY—WE HATE DELAY—AND YET IT MAKES US WISE?

STANLEY LINK 3-10

A sparkling smile is mighty important

WRIGLEY'S SPEARMINT CHEWING GUM

Refreshing • Delicious

AH1.59

HONORED AT FT. M'PHERSON

1913 Immigrant Retires as Colonel

By JIMMY WALKER

A Hungarian who came to the United States in 1913 with $8, three English words and no passport has retired from the Third Army in Atlanta as a colonel.

Ft. McPherson soldiers held a dress parade last week honoring Col. Arthur Klopstock, 1691 Pinehurst Dr., S. W., who in his 39 years of Army service rose from a buck private to chief of the plans and personnel section at Third Army headquarters.

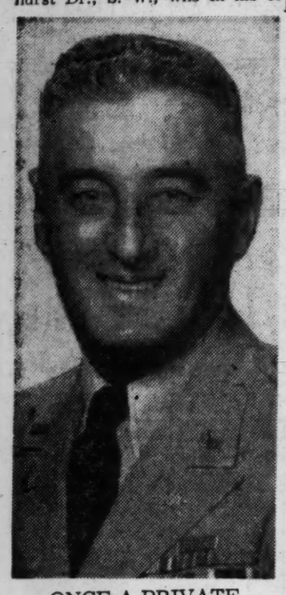

ONCE A PRIVATE
Col. Arthur Klopstock

Released from duty, the robust, 60-year-old colonel said this would be no "armchair retirement" for him.

First he's going to "piddle around" raising a few things in his garden and in May take his wife Grace to Barcelona, Spain, to visit her brother.

From there they will go to France to see their son, William, a private in the Army Medical Corps.

GUARD TURNED HIS HEAD

The last time Colonel Klopstock went scurrying around the world as a civilian, he recalls, he was 20 and didn't have a passport. He nearly missed the steamer bound for the United States from Bremen, Germany, but the "guard on the gate turned his head," chuckles Colonel Klopstock.

That ocean voyage launched a career that "could only happen in America," he says.

A department store clerk's job, then foreign letter writer for a bank in New York kept him busy until August, 1914. When World War I broke out his foreign mail job was finished, so he joined the Army, somehow managing to pass his interviews with broken English.

"A year later, I was sorting mail at Ft. Andrews, Mass.," grinned the colonel.

WINS PROMOTIONS

Promoted to warrant officer in 1926, he received a captain's commission in 1940. In three years with the First Service Command in Boston, he jumped to a colonelcy.

It was at Boston that Colonel Klopstock inducted the first draftee of World War II, he said.

The Klopstocks came to Ft. McPherson in 1949. Two years ago they bought their home and decided to become permanent Atlantans. If he could have a horse, Colonel Klopstock says, he'd be completely satisfied with the place.

But Mrs. Klopstock puts her foot down to that. Tennis and golf are okay, but no horses. The only time the colonel was in the hospital was after he had fallen off a horse and dislocated a shoulder.

Lieutenant Promoted

First Lt. David L. Lindsey, son of Mrs. Blanche Hicks, 835 Piedmont Ave., N. E., has been promoted from second lieutenant while serving with the 65th Infantry, Third Division in Korea.

Lt. Lindsey

Training as an Air Force technician at Warren AF Base, Wyo., is A/3c. Sarah F. Jackson, daughter of Mr. and Mrs. W. M. Jackson, 1237 Sells Ave., S. W., Atlanta.

Bobby Shuman, a promising young Chamblee golfer, is continuing to take links honors as an A/1C with the Air Force in England.

The son of Mr. and Mrs. Lee Shuman, 4869 Keswick Dr., the young airman won an individual trophy for his 316 tournament score on the Burtonwood, England, course recently.

In his duty hours he issues parachutes from the "chute shop" on the air base in Burtonwood. As a Decatur High School entrant in 1950, Shuman won low medal honors in the Atlanta Junior golf tournament.

Pfc. Charles R. Banks, 1966 Billups St., S. W., has been promoted to corporal with the 14th Infantry Regiment in Korea.

Atlanta Capt. Paul P. Ellison, 600 Gary St., has been awarded the Bronze Star Medal for gallantry in exposing himself to enemy artillery in Korea in order to save valuable equipment from destruction.

Attached to Headquarters, Second Bn., Seventh Infantry Regiment, Captain Ellison was briefing a patrol when nearby trucks came under intense fire. Learning that one truck contained valuable communication equipment, he drove it through the artillery fire to cover.

Honors Uncle Joe

VIENNA— (INS) —Budapest's Communist Party organ, "Szabad Nep" honors Soviet Russia's Joseph Stalin in its own way. The paper, whenever referring to the Red dictator by using the personal pronoun prints "He" with a capital H.

Leadership Training Set At University

The University of Georgia College of Business Adiminstration in Athens will offer an executive development program, designed to train business executives, during the 1953 summer quarter, Dr. James E. Gates, dean, announceed.

Enrollment will be limited to 30 executives, with no more than two coming from the same company, and the group will study together on the campus of the University of Georgia for four weeks, from Aug. 24 to Sept. 19.

Dr. Gates pointed out, "All progressive companies, whether large or small, recognize the need for training executives. The specific objective of this program is to provide a means whereby executives from several companies and industries may study together their common problems, under the guidance of skilled leaders, to the end of making the students better executives."

West Pointers Set Dinner Date

The 151st anniversary of founding of the United States Military Academy will be observed by graduates living in the Atlanta area at annual West Point dinner to be held on the evening of March 20 in the Officers Mess at Fort McPherson.

Col. Eugene Caffey, Third Army advocate general and chairman of the dinner, said 150 invitations have been sent to West Pointers stationed at Atlanta area posts and to former West Pointers retired from service.

All West Point graduates in the vicinity are invited. Reservations may be made by telephoning Col. Caffey at Third Army headquarters.

CHICAGO
2 HOURS 26 MIN • Non-Stop DC-6
6 Four-engine flights daily
Delta AIR LINES
Phone: LAmar 3242
Ticket offices: Piedmont Hotel — Biltmore Hotel (FREE PARKING)
or call your Travel Agent

Use Journal-Constitution Want Ads for Results

MONTH OF MARCH ONLY
SPECIAL SALE
Nancy Warren
WALLPAPERS
50% Off

Choosing wallpaper can be fun—a satisfying adventure that reflects you own good taste and personality in the largest and most prominent areas of your home. Wallpaper, you know, is actually a Home Furnishing because it provides design, texture and color —rather than just a "cover up" for a faded wall.

And now to help you we have reduced all the lovely Nancy Warren Wallpapers.

Remember, this month only 50% off on all Nancy Warren wallpaper.

West LUMBER CO.
VErnon 8841
Certified QUALITY AND SERVICE
At MORNINGSIDE, VErnon 8841 At SCOTTDALE, EVergreen 2727
At EAST POINT, FAirfax 4311 At Gordon & Hightower, RA. 9764

SOUTHERN FEDERAL
PRESENTS
GROWING WITH ATLANTA AND GEORGIA

Western Electric
A UNIT OF THE BELL SYSTEM SINCE 1882

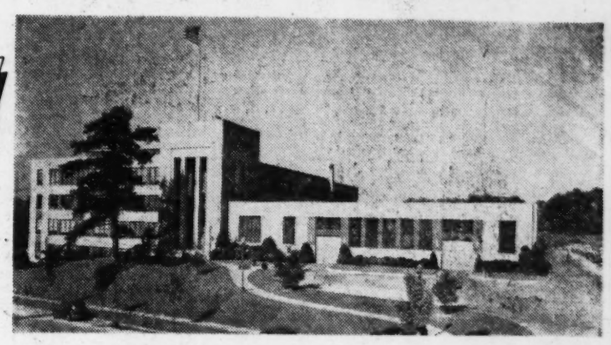

Western Electric's Distribution Center, now located at 820 Forrest Road, N. E., has been serving Southern Bell Telephone and Telegraph since 1905. Telephone equipment manufactured in Western Electric plants throughout the country and supplies purchased from many sources, are channeled through this center to meet your telephone needs. In addition, this Distribution Center maintains a repair shop in which telephone equipment is reconditioned quickly and inexpensively. Like Southern Bell, Western's aim is to provide the best possible telephone service at the lowest possible cost.

Out-of-town Savings Accounts invited. Accounts opened by tenth of month earn from the first of that month.

3% PER ANNUM
CURRENT RATE

Assets over $18,000,000.00. Each account insured to $10,000.00.

FEDERAL HOME LOAN BANK SYSTEM — FEDERAL SAVINGS AND LOAN INSURANCE CORPORATION — INSURED

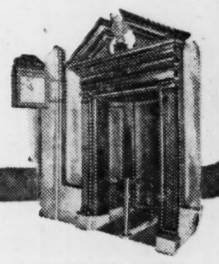

SOUTHERN
Federal Savings and Loan Assn.
Ground Floor Hurt Bldg., Atlanta, Ga., MA. 1935-6
JOHN L. CONNER PRESIDENT
Established 1936

You, too, will enjoy this *cheerful* whiskey!

WORLD'S LARGEST SELLING KENTUCKY WHISKEY

OLD Sunny Brook BRAND

CHEERFUL AS ITS NAME

THE OLD SUNNY BROOK COMPAANY, LOUISVILLE, KENTUCKY